

US00D640391S

(12) **United States Design Patent**
Walsh et al.

(10) **Patent No.:** **US D640,391 S**
(45) **Date of Patent:** **** Jun. 21, 2011**

(54) **DOOR FACING**

(75) Inventors: **Jason Walsh**, Batavia, IL (US); **Doug Thompson**, Tampa, FL (US); **Keith Kometer**, Tampa, FL (US); **Jason Caulk**, Tampa, FL (US)

(73) Assignee: **Masonite Corporation**, Tampa, FL (US)

(**) Term: **14 Years**

(21) Appl. No.: **29/377,231**

(22) Filed: **Oct. 19, 2010**

Related U.S. Application Data

(62) Division of application No. 29/357,144, filed on Mar. 8, 2010, now Pat. No. Des. 625,836, which is a division of application No. 29/331,010, filed on Jan. 16, 2009, now Pat. No. Des. 611,614.

(51) **LOC (9) Cl.** **25-02**

(52) **U.S. Cl.** **D25/48**

(58) **Field of Classification Search** D25/48,
D25/138; 52/455, 456, 311, 311.2, 764,
52/784.1, 630, 311.3, 782.1, 313, 458, 457,
52/779, 475.1, 474, 778, 507; 49/DIG. 2,
49/501, 504; 428/45

See application file for complete search history.

(56) **References Cited**

U.S. PATENT DOCUMENTS

D270,665 S * 9/1983 Cascone et al. D25/48
D566,297 S * 4/2008 Lynch et al. D25/48

* cited by examiner

Primary Examiner — Doris Clark

(74) *Attorney, Agent, or Firm* — Berenato & White, LLC

(57) **CLAIM**

The ornamental design for a door facing, as shown and described.

DESCRIPTION

FIG. 1 is a front perspective view of our design;
FIG. 2 is a front elevational view;
FIG. 3 is a rear elevational view;
FIG. 4 is a top plan view;
FIG. 5 is a bottom plan;
FIG. 6 is a cross sectional view taken along the line 6—6 of FIG. 2 and viewed in the direction of the arrows;
FIG. 7 is an enlarged fragmentary cross sectional view taken from the right of the view in FIG. 6;
FIG. 8 is a left side elevational view; and,
FIG. 9 is a right side elevational view.

1 Claim, 5 Drawing Sheets

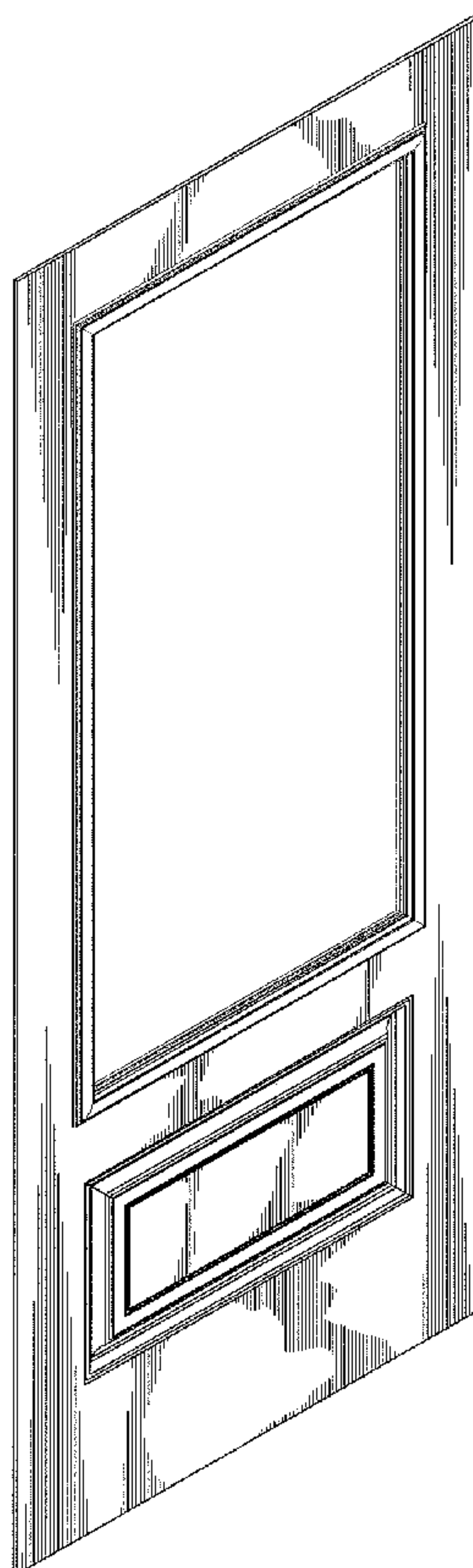

Fig. 1

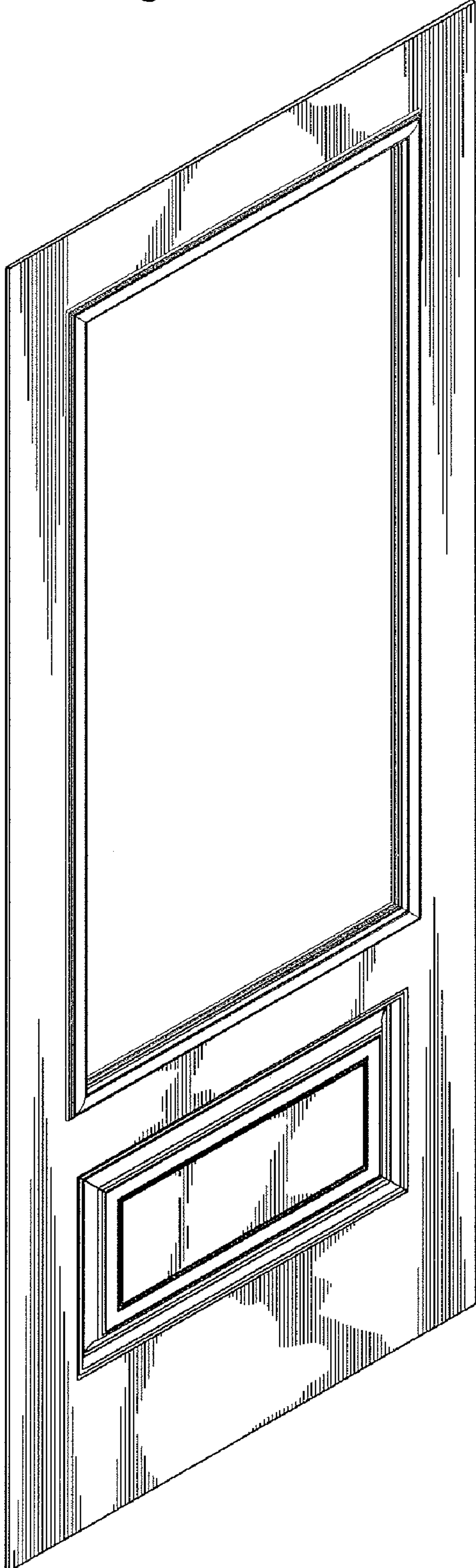

Fig. 2

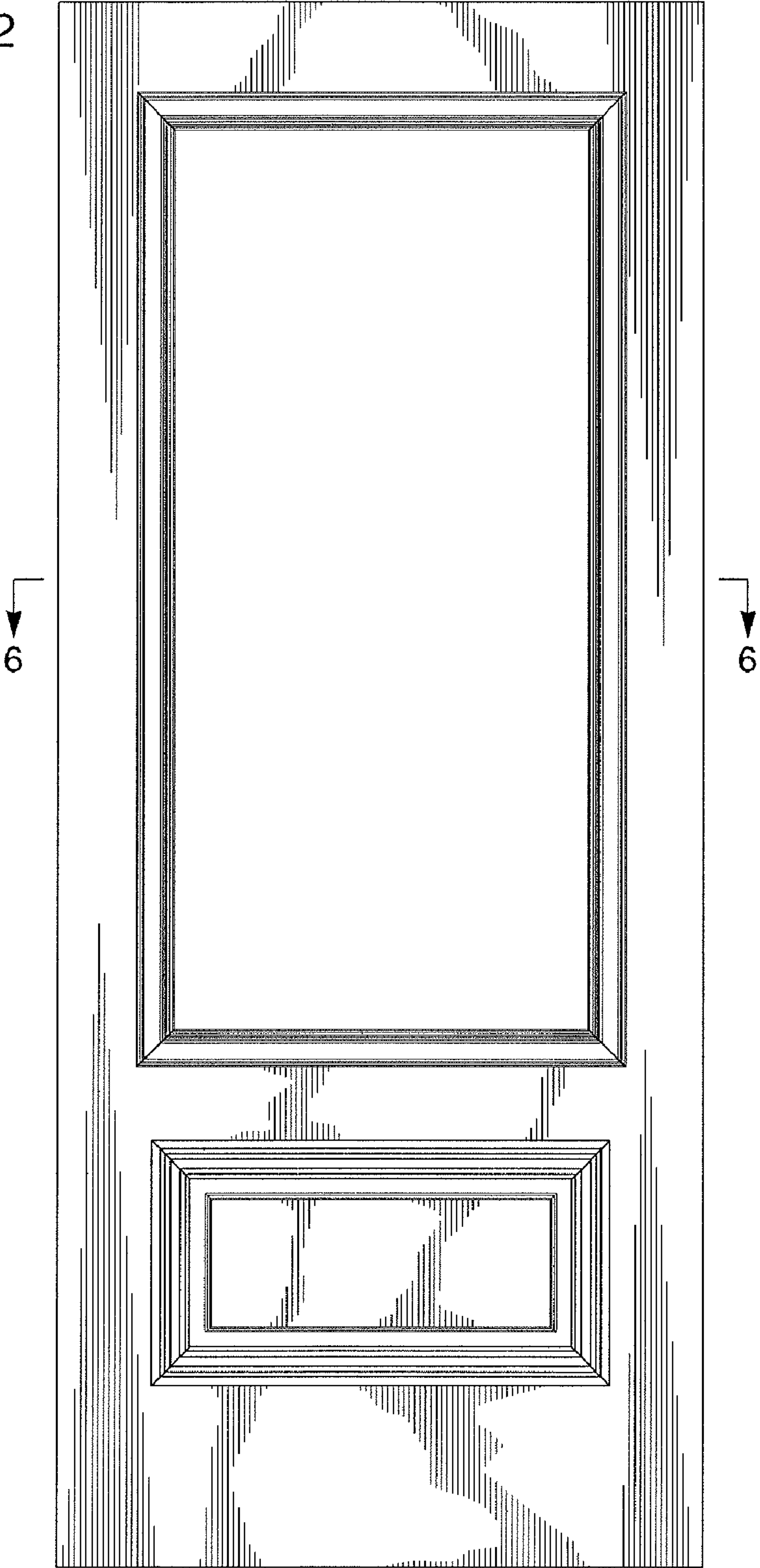

Fig. 3

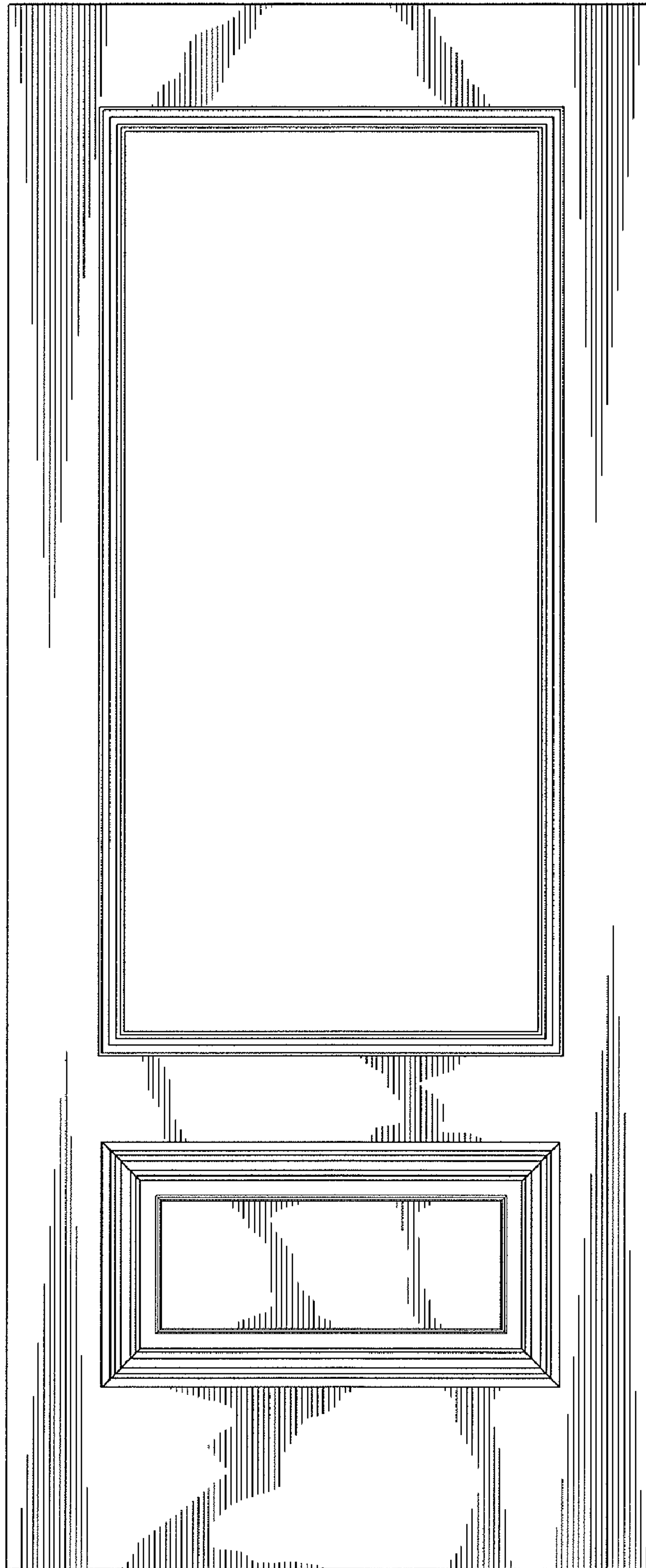

Fig. 4

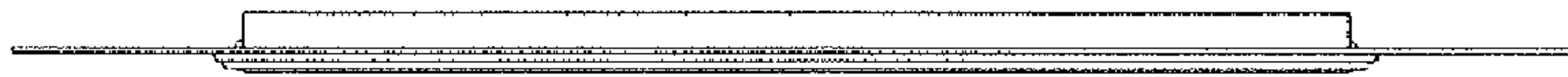

Fig. 5



Fig. 6

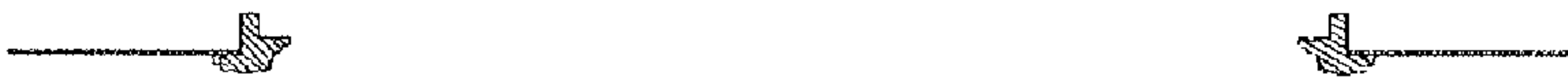

Fig. 7

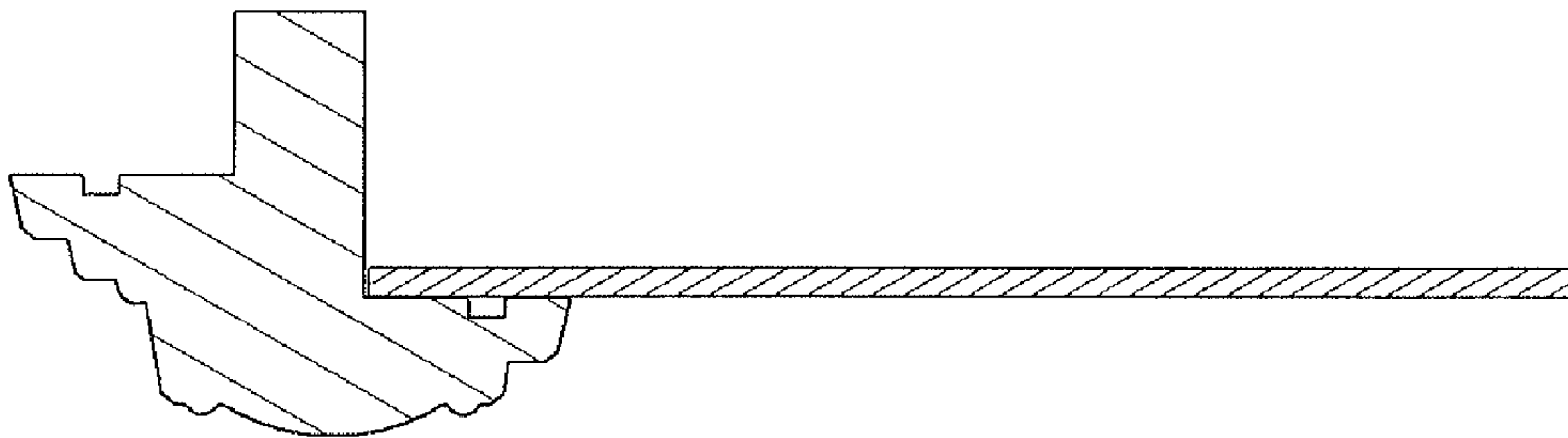

Fig. 8



Fig. 9

