



US00D640365S

(12) **United States Design Patent**
Kennedy et al.

(10) **Patent No.:** **US D640,365 S**

(45) **Date of Patent:** **** Jun. 21, 2011**

(54) **BURNER CONTROLLER**

(75) Inventors: **Don C. Kennedy**, Brooklyn Park, MN (US); **Jonathan McDonald**, Bloomington, MN (US); **Peter Anderson**, St. Paul, MN (US); **Peter Stolt**, Plymouth, MN (US)

(73) Assignee: **Honeywell International Inc.**, Morristown, NJ (US)

(**) Term: **14 Years**

(21) Appl. No.: **29/358,094**

(22) Filed: **Mar. 22, 2010**

(51) **LOC (9) Cl.** **23-03**

(52) **U.S. Cl.** **D23/421**

(58) **Field of Classification Search** D23/403-410, D23/415-422, 499, 342-350; D7/402, 407, D7/408, 416, 417; 40/798; 44/520, 530; 52/36.3; 126/25 B, 298, 500, 512, 540, 543, 126/544, 548, 555; 160/DIG. 9; 431/263, 431/273, 329

See application file for complete search history.

(56) **References Cited**

U.S. PATENT DOCUMENTS

D85,657 S	12/1931	Little	
D92,974 S	8/1934	Miller	
D115,699 S *	7/1939	Becker	D23/342
D129,876 S *	10/1941	Van Doren et al.	D23/396
D140,236 S	2/1945	Walker	
D149,844 S	6/1948	Schinman	
D172,062 S *	4/1954	Richards	D23/342
D261,475 S *	10/1981	Wolfe	D23/410

D263,993 S *	4/1982	Larson	D23/344
D271,792 S *	12/1983	Stancliffe	D23/343
D290,498 S *	6/1987	Beane et al.	D23/342
D362,494 S *	9/1995	Riener	D23/343
D378,636 S *	4/1997	Chrisco	D6/443
D405,170 S	2/1999	Haeck	
D434,127 S *	11/2000	Dery et al.	D23/356
D556,877 S *	12/2007	Corry	D23/314
D573,248 S	7/2008	Ryan et al.	
D578,027 S	10/2008	Bray et al.	
D580,030 S *	11/2008	Shapiro	D23/342
2010/0139651 A1 *	6/2010	Vandrak	126/92 B

OTHER PUBLICATIONS

Fireye, "Fireye CC445M Constant Duty Oil Burner Primary Control," 4 pages, Nov. 1999.

Honeywell "R7184A,B,G,P,U Electronic Oil Primary, Enviracom Enabled, Installion Instructions," 12 pages, 2008.

* cited by examiner

Primary Examiner — Karen Acker

(74) *Attorney, Agent, or Firm* — Seager, Tufte & Wickhem LLC

(57) **CLAIM**

An ornamental design for a burner controller, as shown and described.

DESCRIPTION

FIG. 1 is a perspective view of a burner controller; and, FIGS. 2-6 are front, back, left, right, and top views of the burner controller of FIG. 1.

The broken lines in the drawing represent unclaimed environmental subject matter and indicate the boundaries of the claimed design.

1 Claim, 6 Drawing Sheets

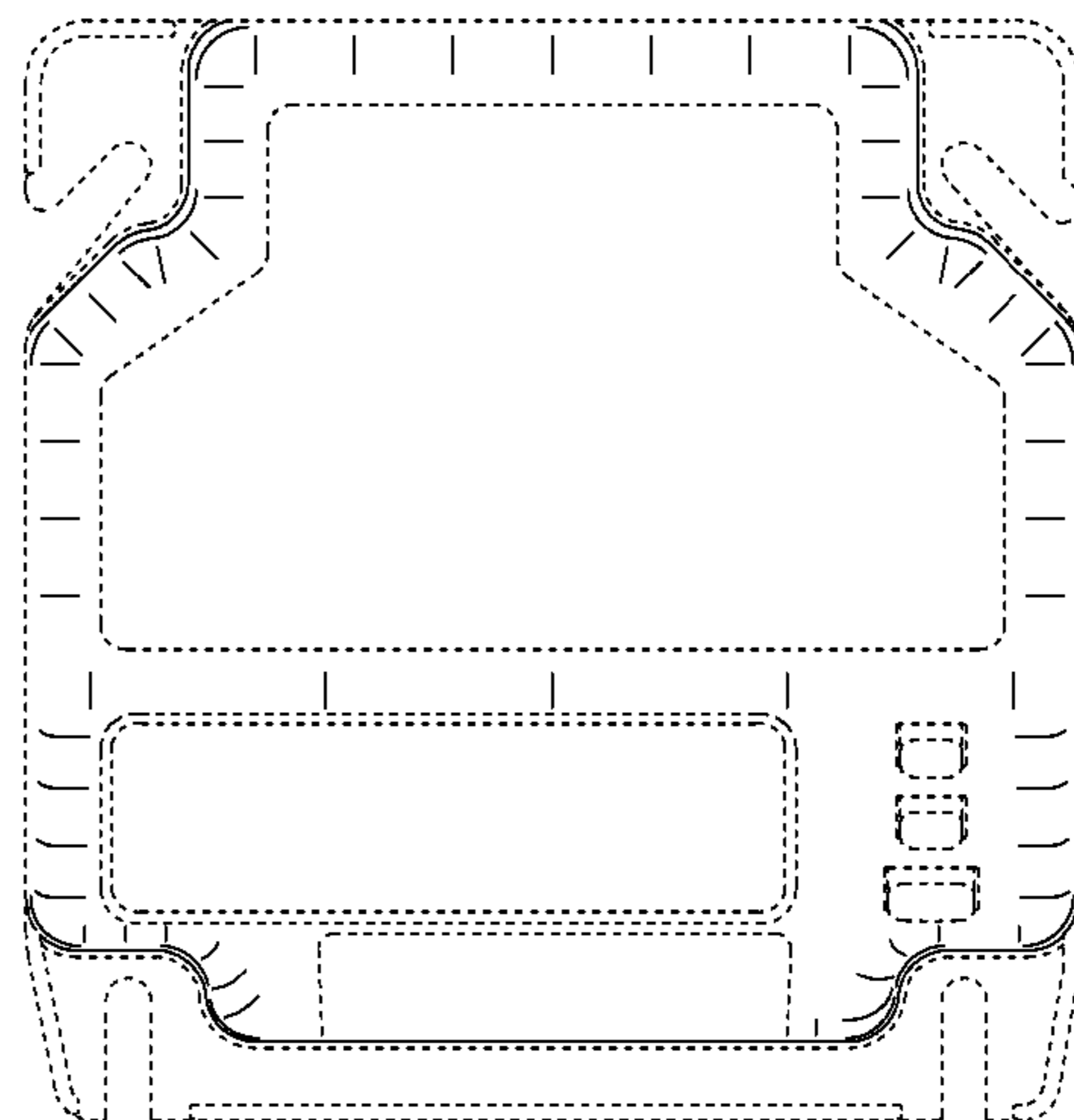
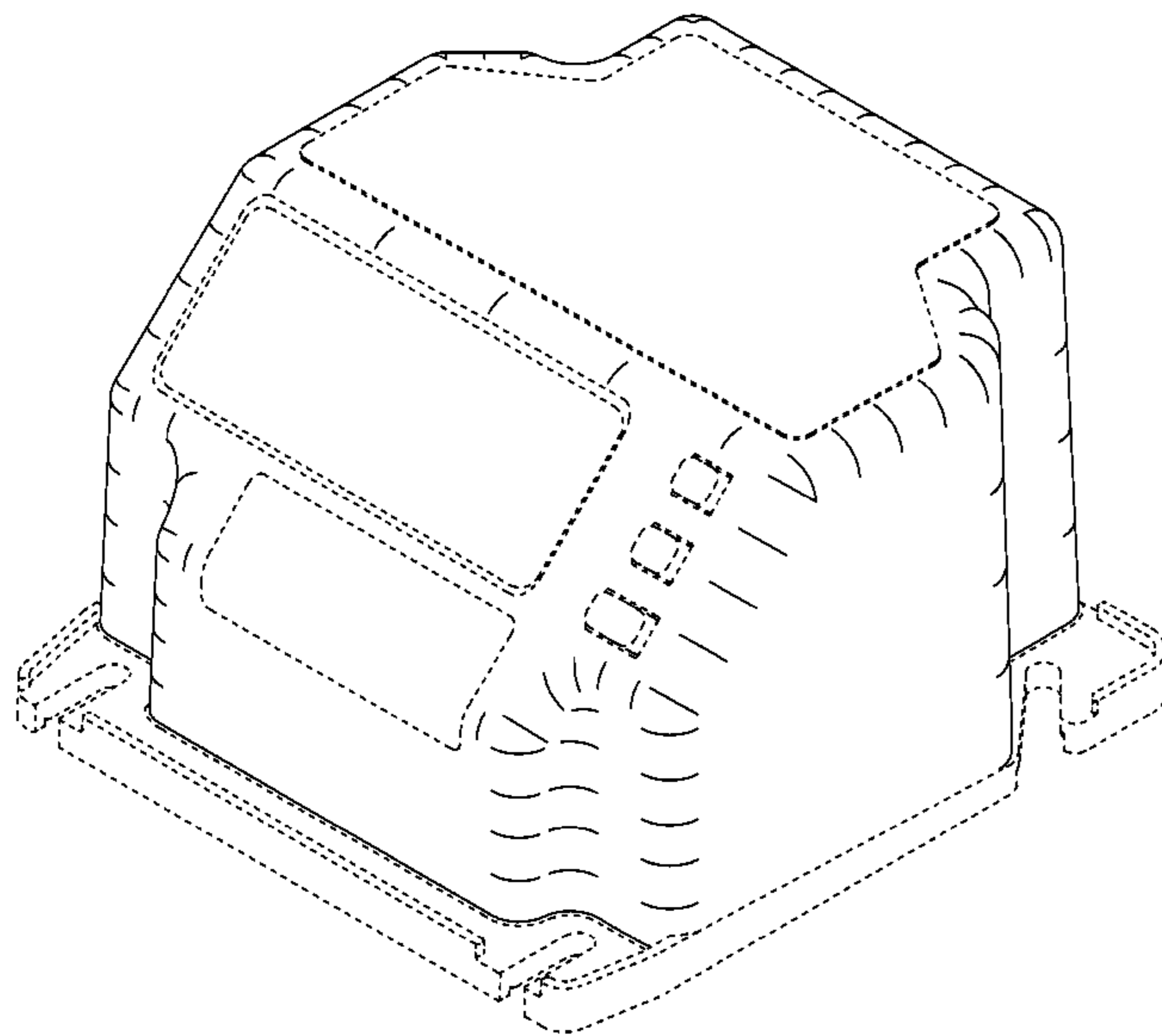

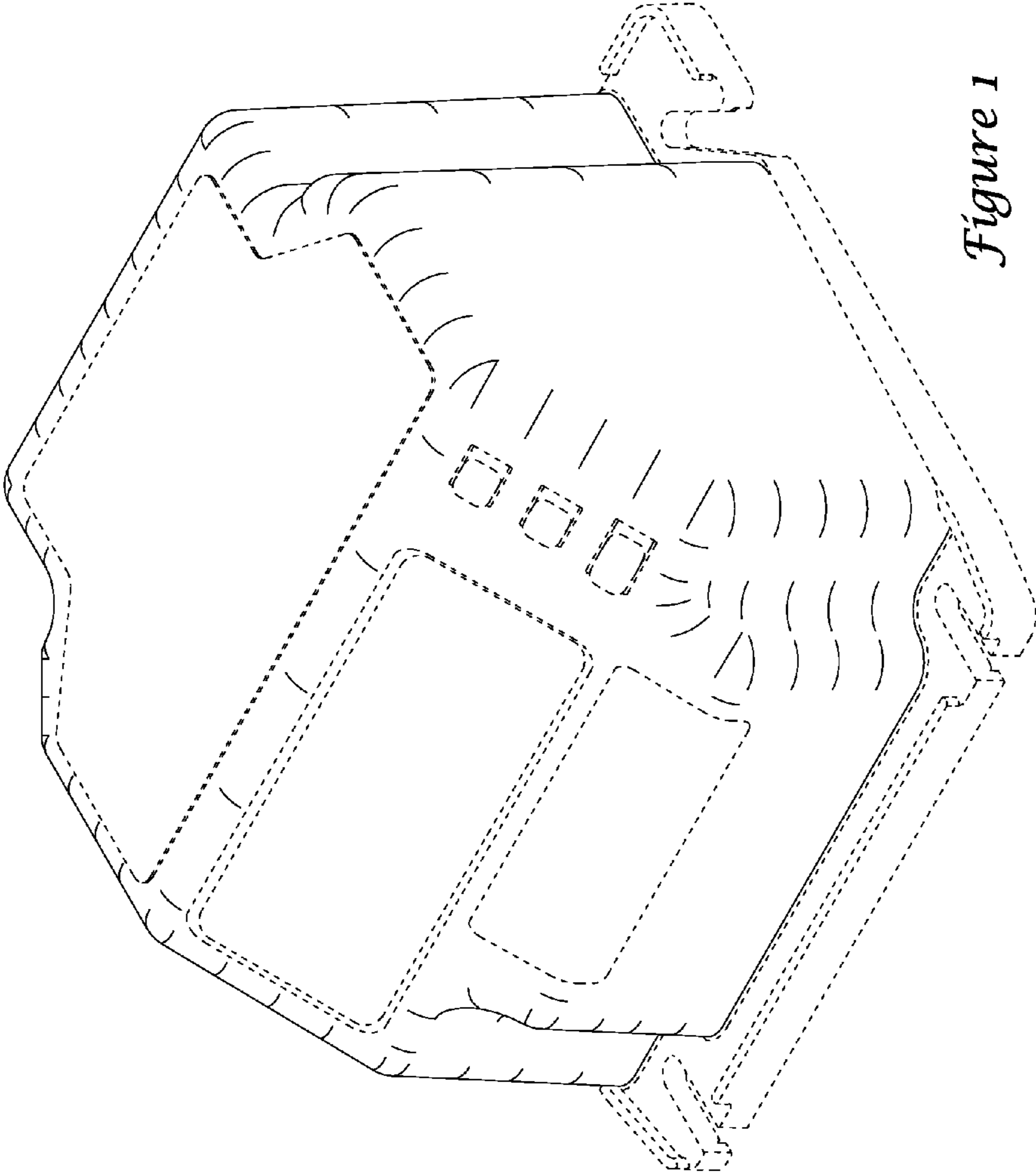

Figure 1

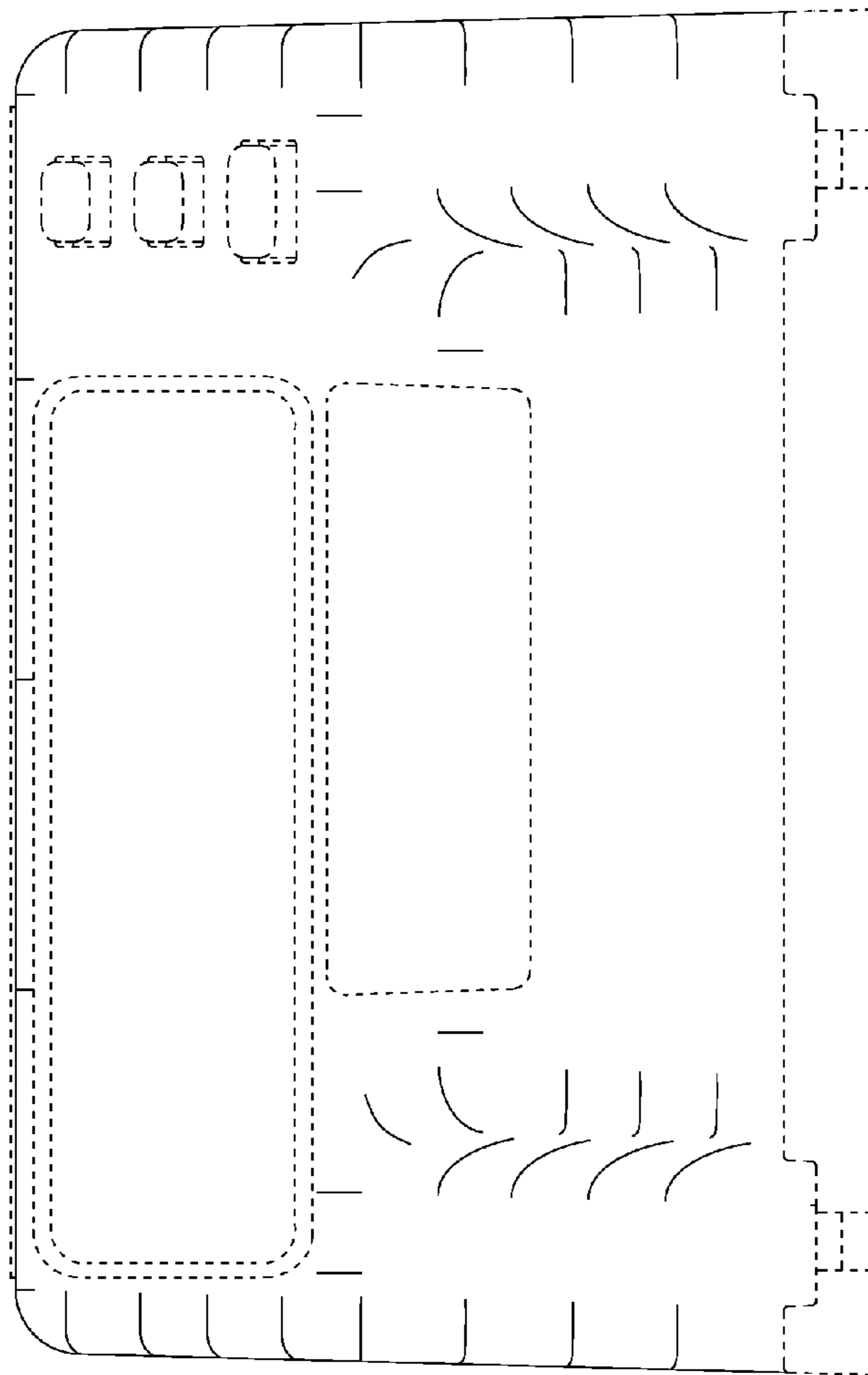

Figure 2

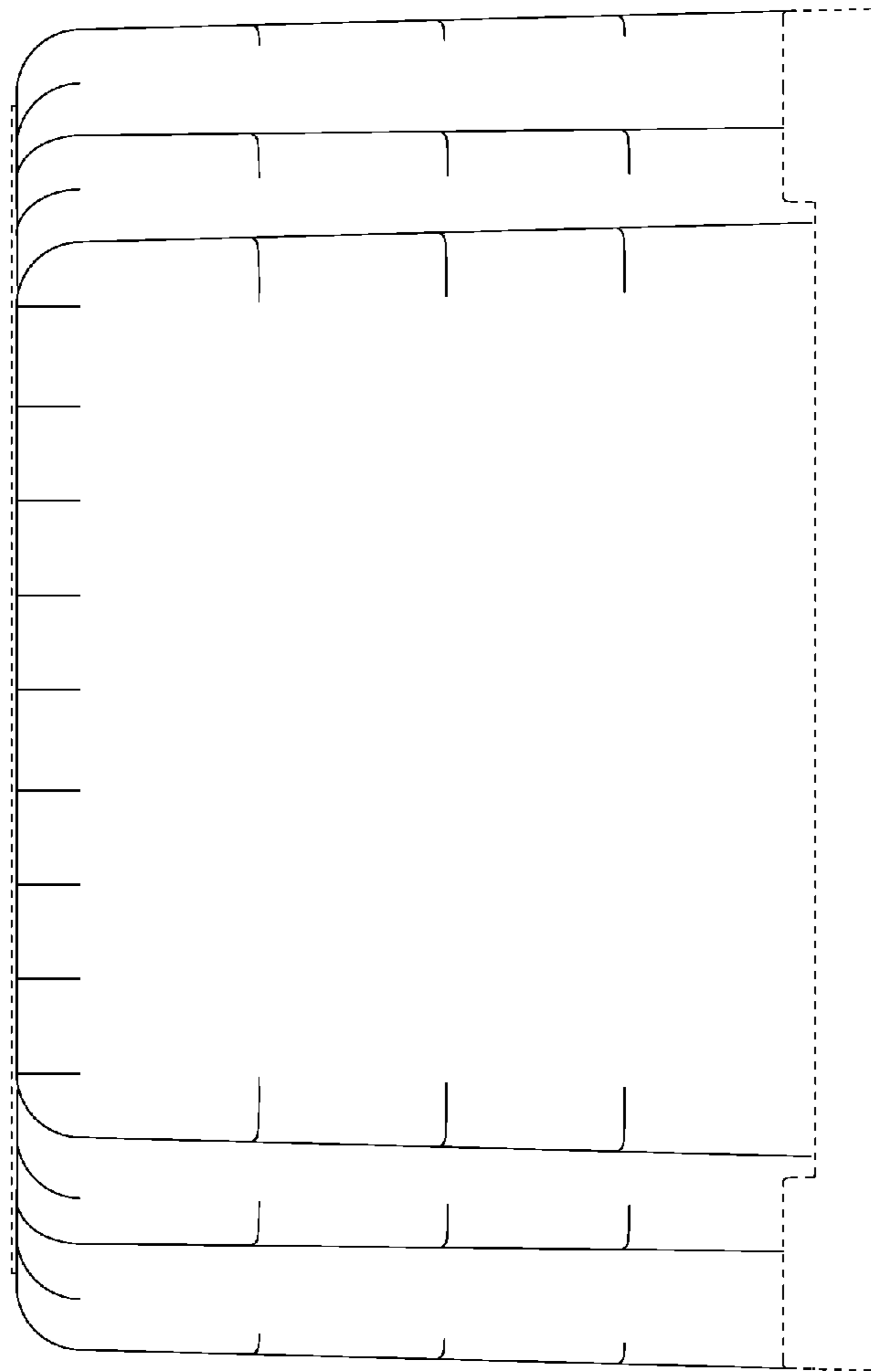

Figure 3

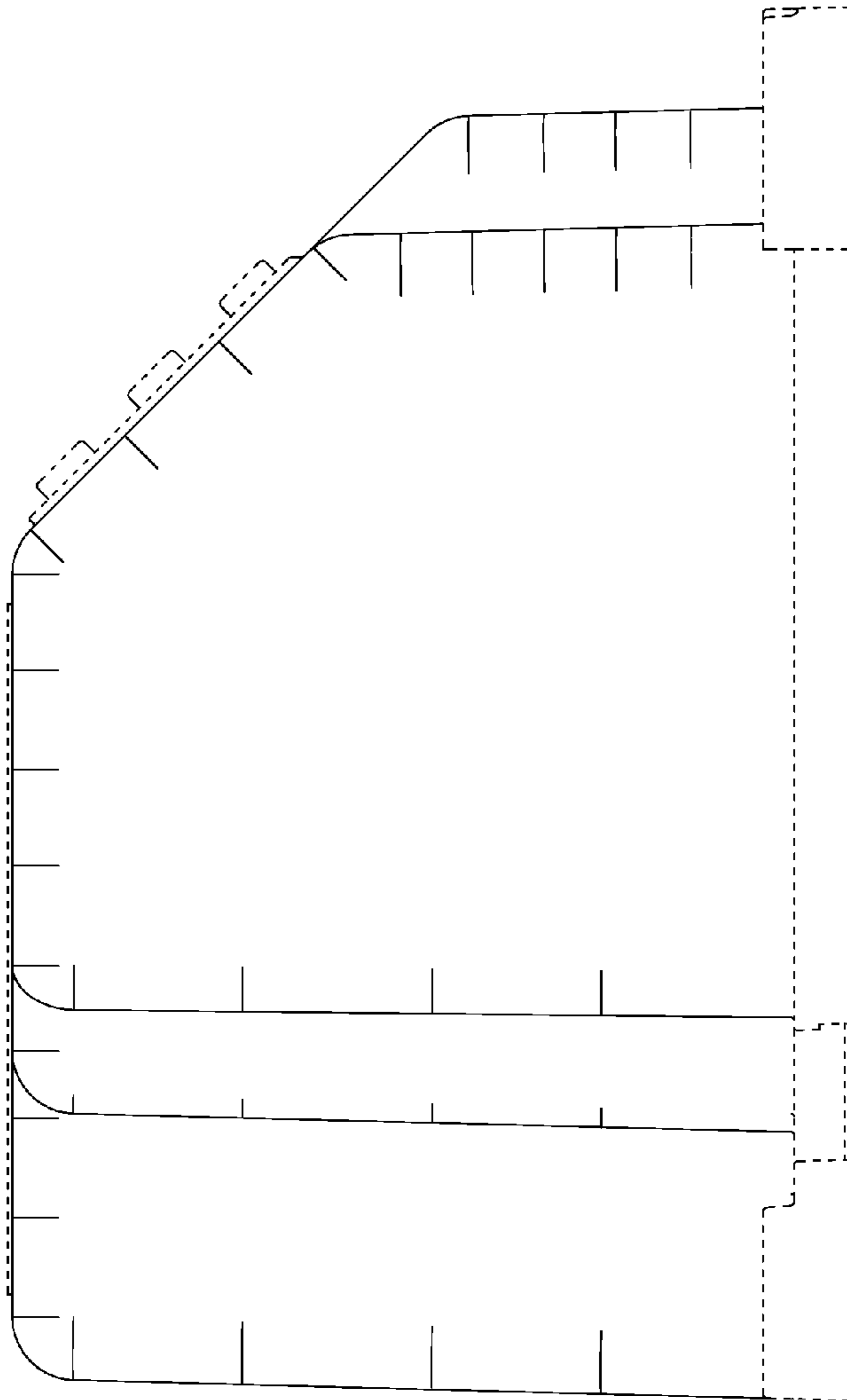

Figure 4

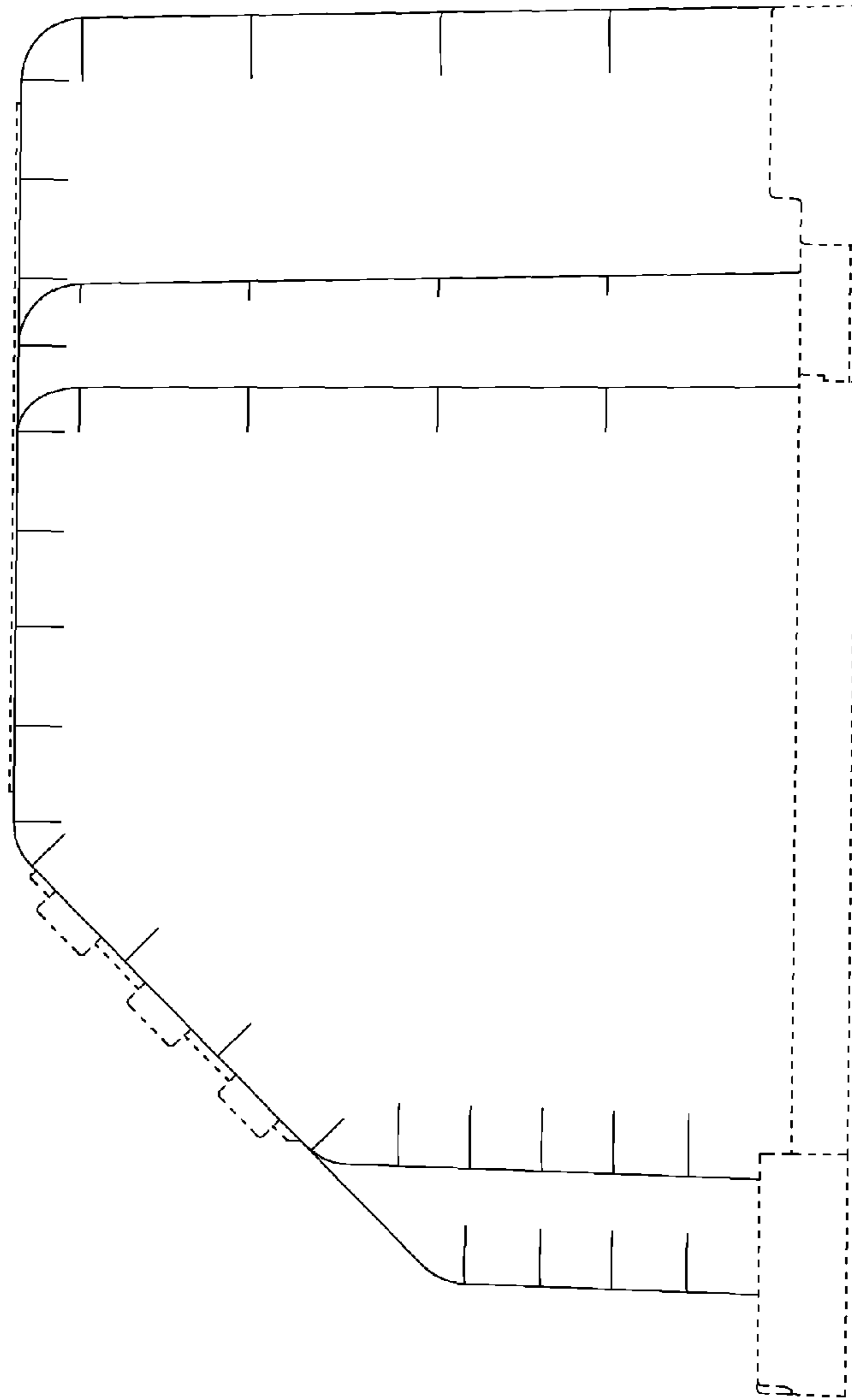

Figure 5

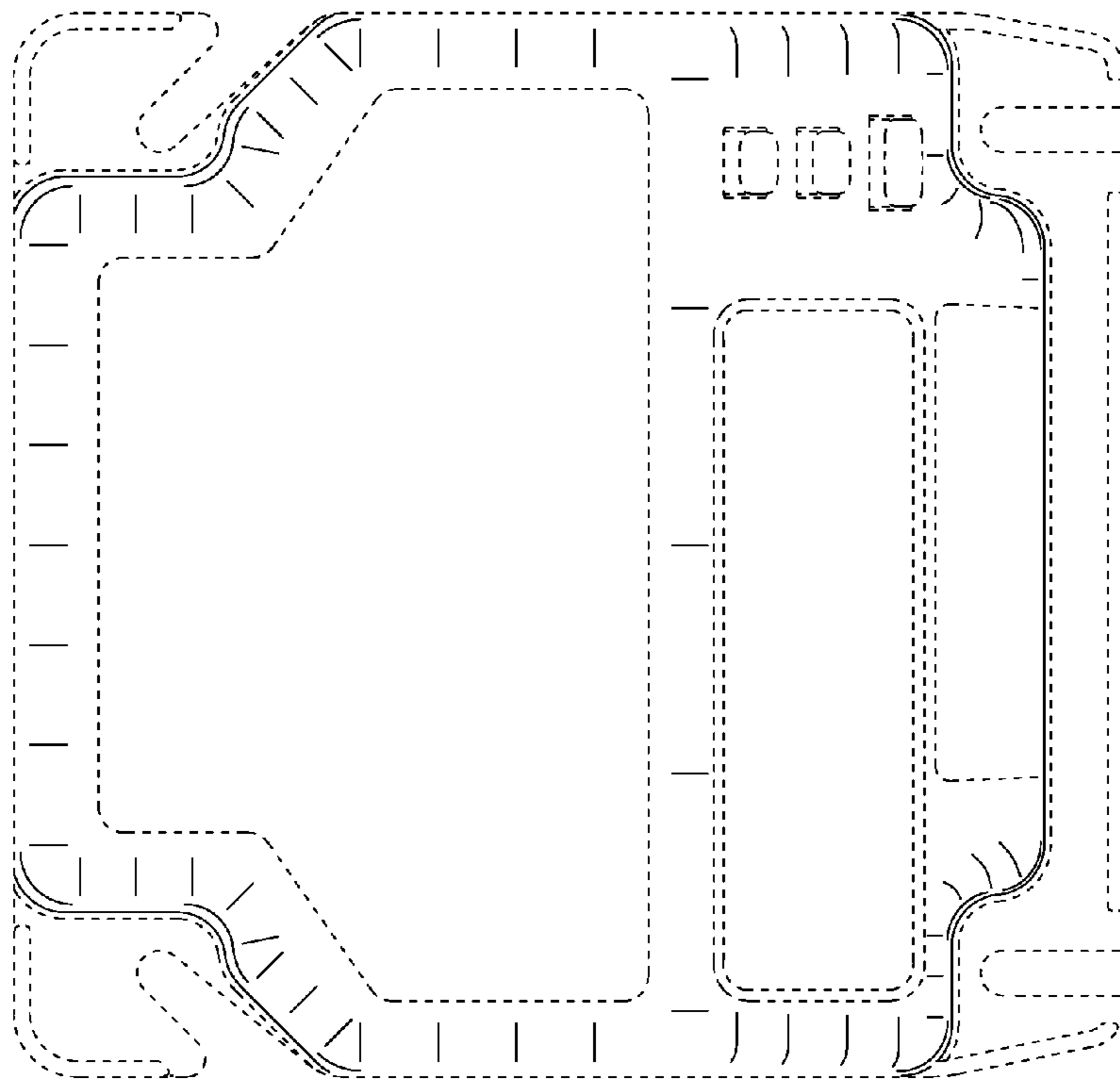

Figure 6