



US00D640326S

(12) **United States Design Patent**
Wu

(10) **Patent No.:** **US D640,326 S**

(45) **Date of Patent:** **** Jun. 21, 2011**

(54) **DESKTOP FIGURINE**

(76) Inventor: **Fan Chuang Wu**, Guangzhou (CN)

(**) Term: **14 Years**

(21) Appl. No.: **29/360,547**

(22) Filed: **Apr. 27, 2010**

(51) **LOC (9) Cl.** **19-99**

(52) **U.S. Cl.** **D19/99**

(58) **Field of Classification Search** D9/625;
D11/53, 55, 83, 136, 160; D19/75-83, 86-92,
D19/95-100; D20/31, 32; D21/576, 622,
D21/630, 631, 632, 659, 660; 206/214, 215,
206/425, 457, 466, 477, 555; 446/391
See application file for complete search history.

(56) **References Cited**

U.S. PATENT DOCUMENTS

D196,799 S *	11/1963	Oliver	D21/577
D249,371 S *	9/1978	Salt et al.	D21/630
D250,052 S *	10/1978	Salt et al.	D21/630
D281,890 S *	12/1985	Routzong et al.	D21/622
D285,545 S *	9/1986	Crouch	D11/160
D304,054 S *	10/1989	Van Meter	D21/627
D309,483 S *	7/1990	Leva	D21/622
D313,572 S *	1/1991	Appenzeller	D11/160
D334,340 S *	3/1993	Parrish et al.	D9/617
D343,864 S *	2/1994	Rebong	D19/36
D402,713 S *	12/1998	Baltozer et al.	D21/622
D402,714 S *	12/1998	Angelora et al.	D21/622
D415,801 S *	10/1999	Sisler	D21/621
D420,065 S *	2/2000	Ashbridge	D21/627
D435,484 S *	12/2000	Falco	D11/160
D436,053 S *	1/2001	Falco	D11/160
D436,327 S *	1/2001	Falco	D11/160

D499,343 S *	12/2004	Chan	D10/2
D522,592 S *	6/2006	Vela	D21/622
D550,788 S *	9/2007	Scully	D21/630

* cited by examiner

Primary Examiner — Elizabeth A Albert

(74) *Attorney, Agent, or Firm* — Seed IP Law Group PLLC

(57) **CLAIM**

The ornamental design for a desktop figurine, as shown and described.

DESCRIPTION

A portion of the disclosure of this patent document contains material to which a claim for copyright is made. The copyright owner has no objection to the facsimile reproduction by anyone of the patent document or the patent disclosure, as it appears in the Patent and Trademark Office patent file or records, but reserves all other copyrights whatsoever.

FIG. 1 is a top, right side perspective view of the desktop figurine showing my new design;

FIG. 2 is a rear elevational view thereof;

FIG. 3 is a front elevational view thereof;

FIG. 4 is a right side elevational view thereof;

FIG. 5 is a left side elevational view thereof;

FIG. 6 is a top plan view thereof; and,

FIG. 7 is a bottom plan view thereof.

The broken lines in the drawings showing environment of the figurine and unclaimed parts of the figurine are included for the purpose of illustrating features that form no part of the claimed design.

1 Claim, 7 Drawing Sheets

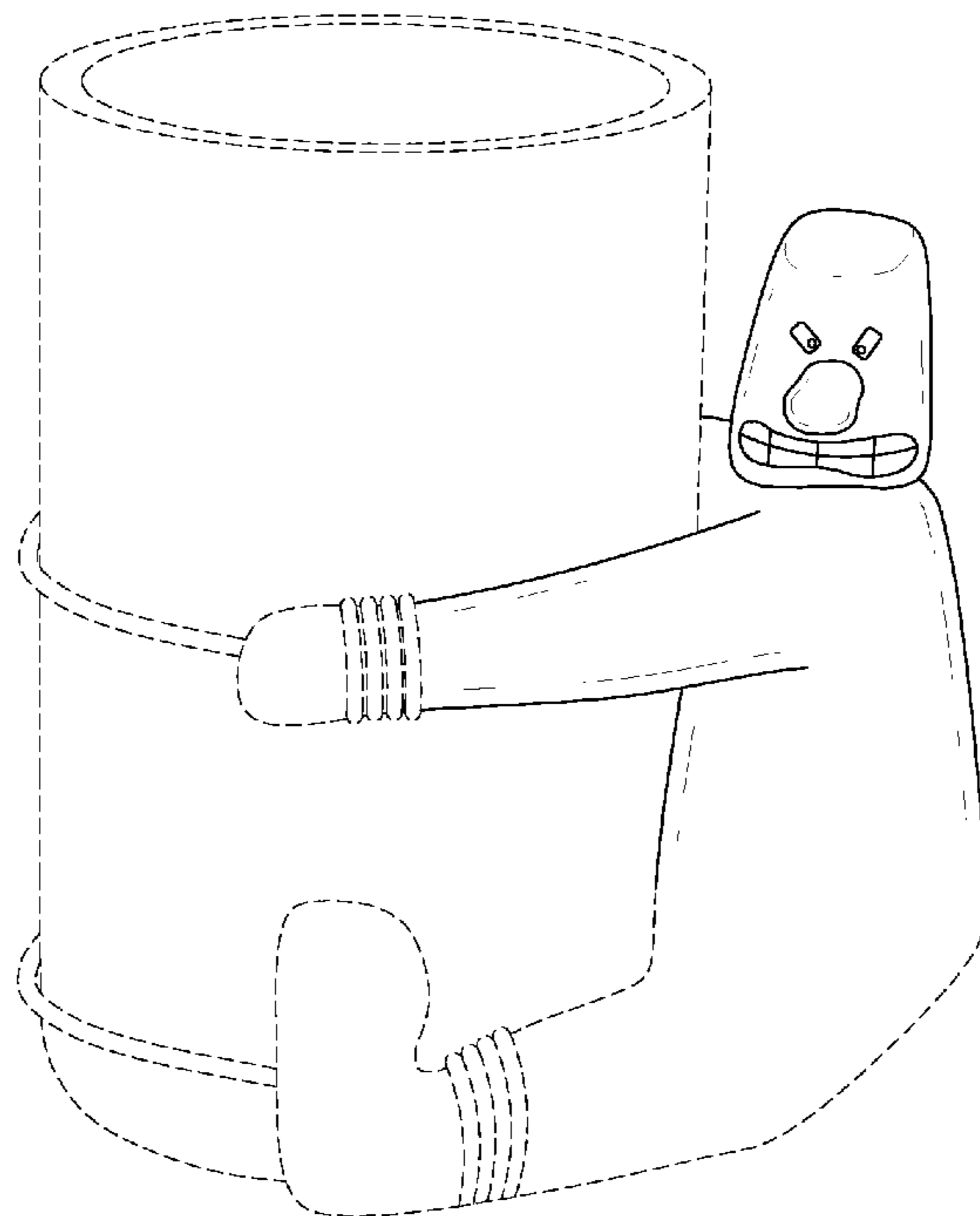

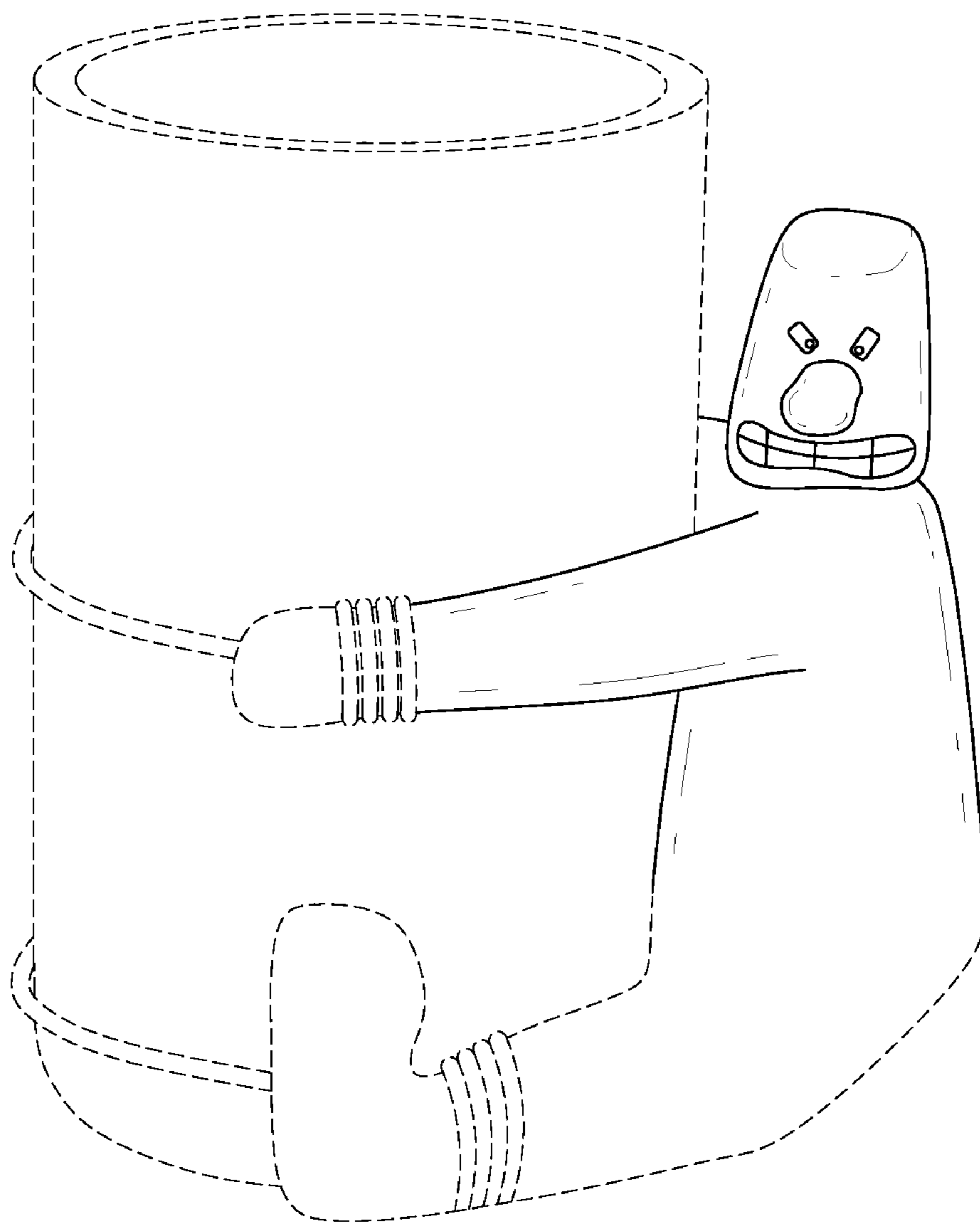

© 2010 Fan Chuang Wu

FIG. 1

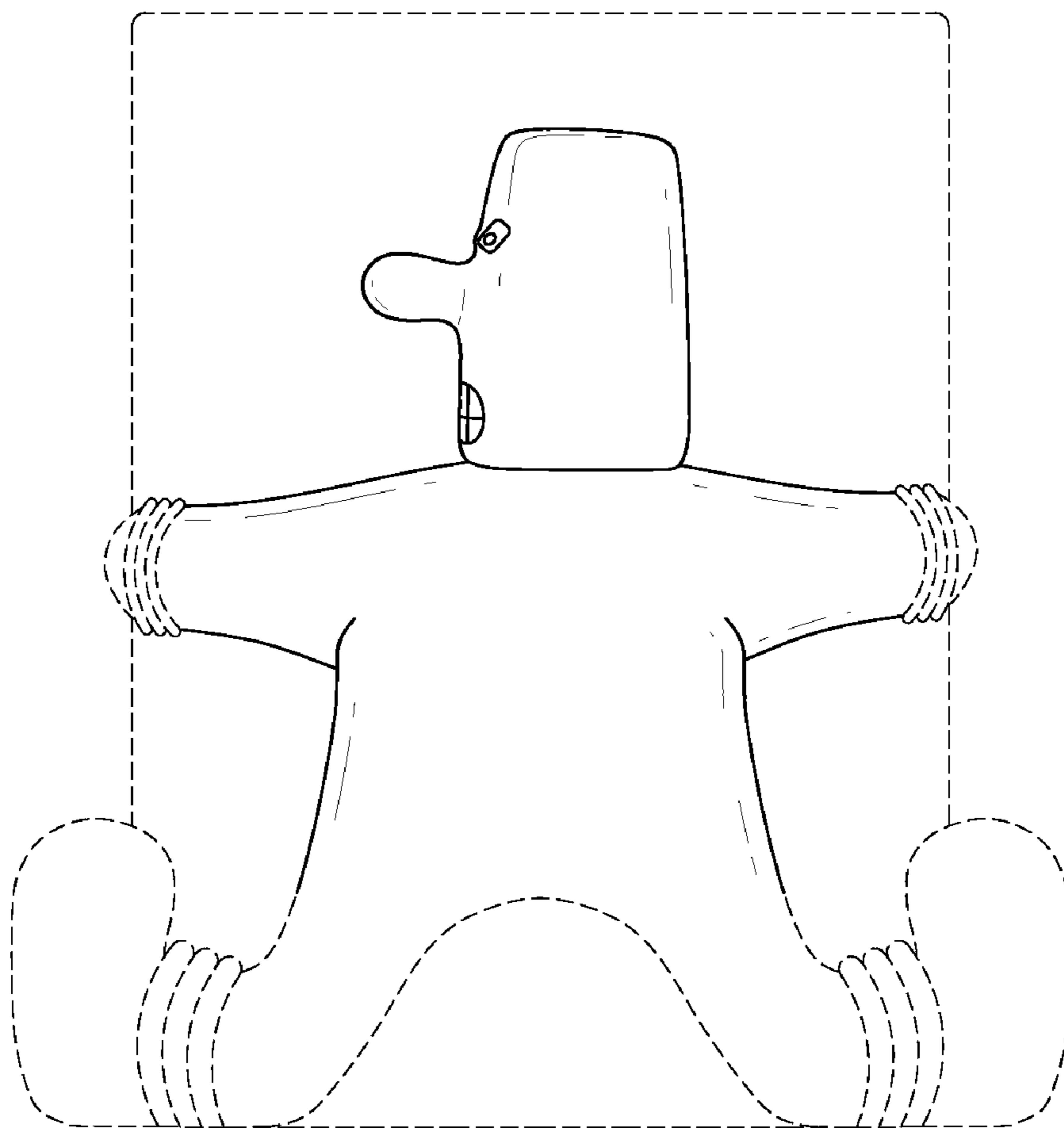

© 2010 Fan Chuang Wu

FIG. 2

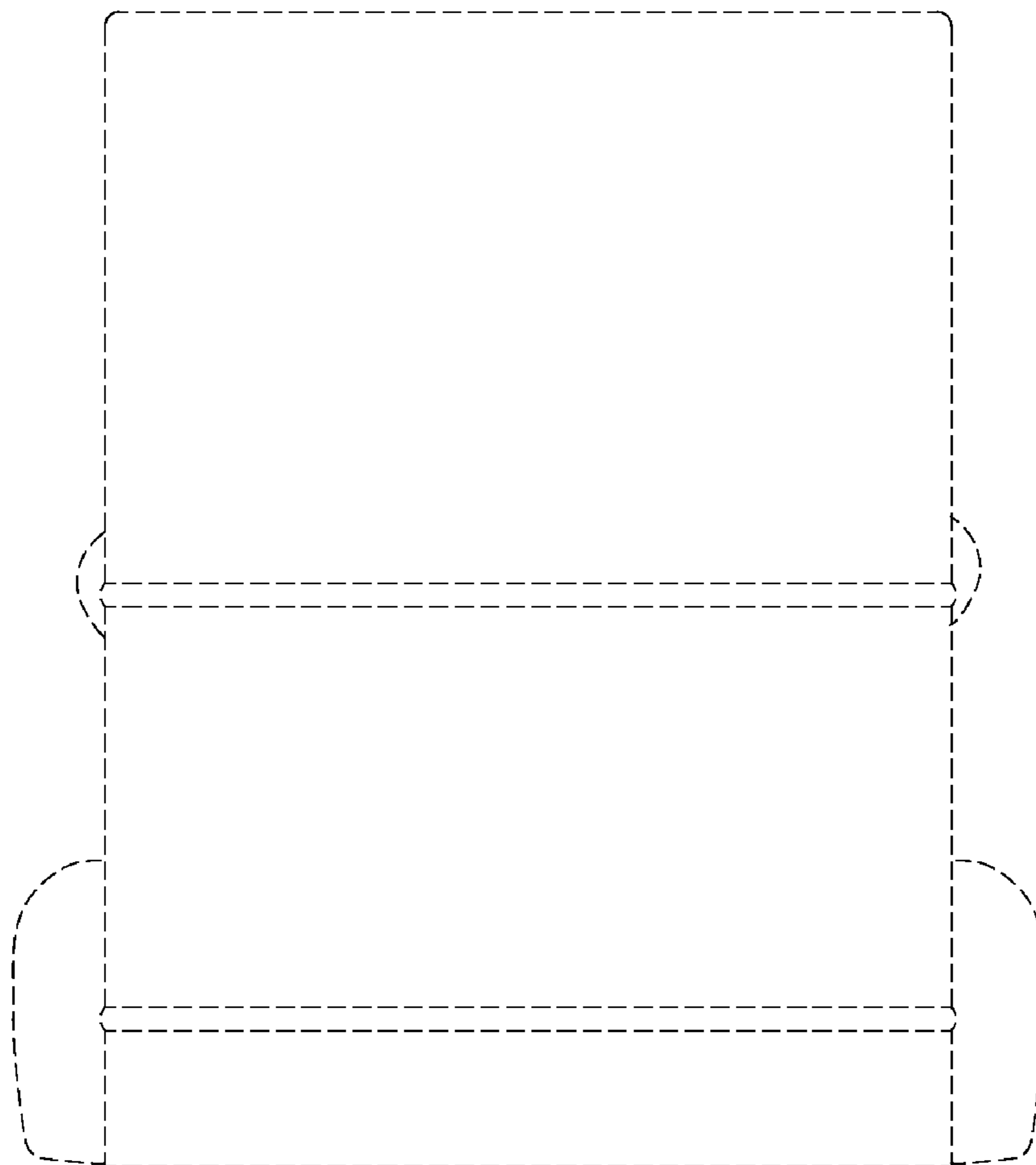

© 2010 Fan Chuang Wu

FIG. 3

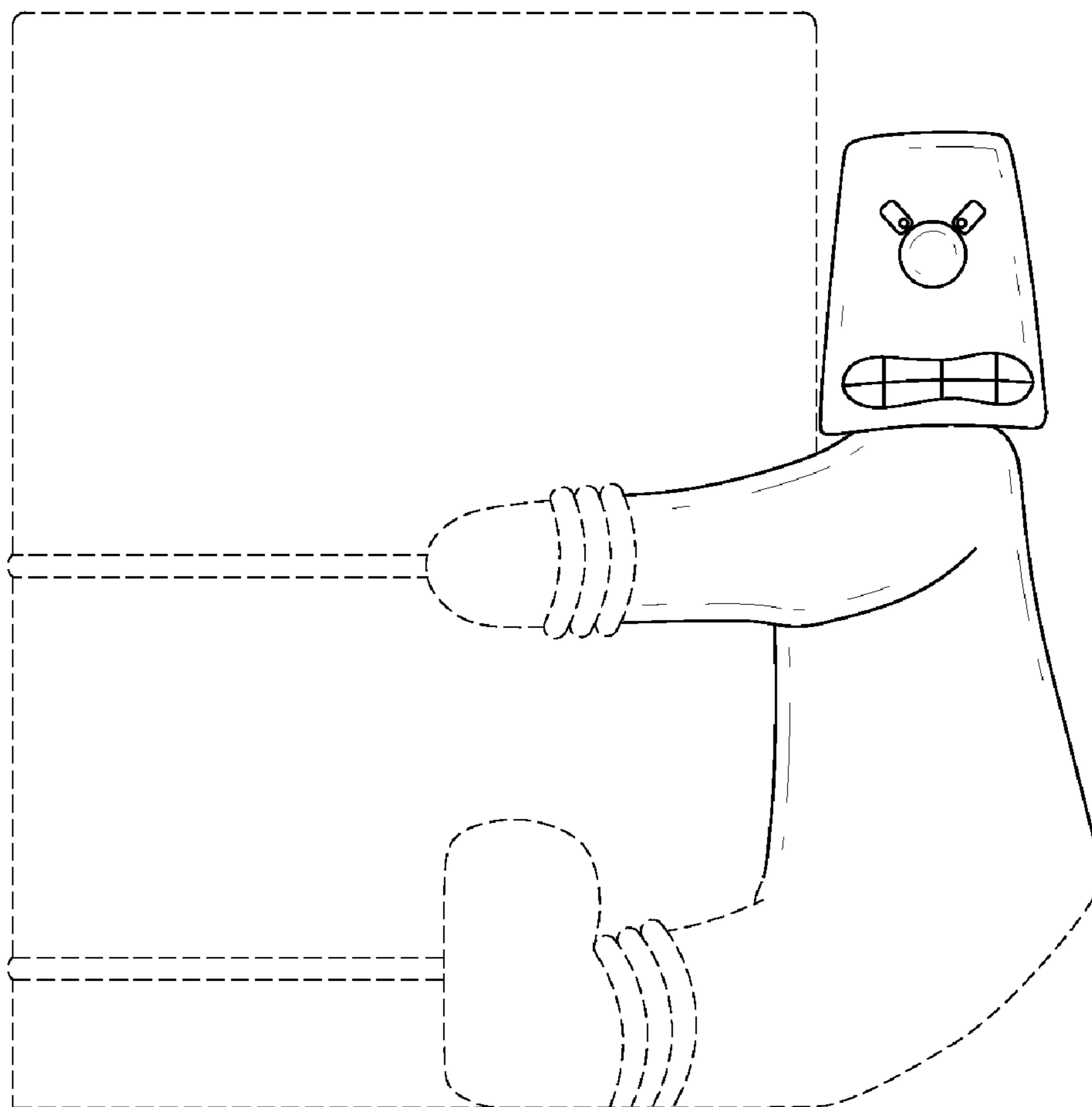

© 2010 Fan Chuang Wu

FIG. 4

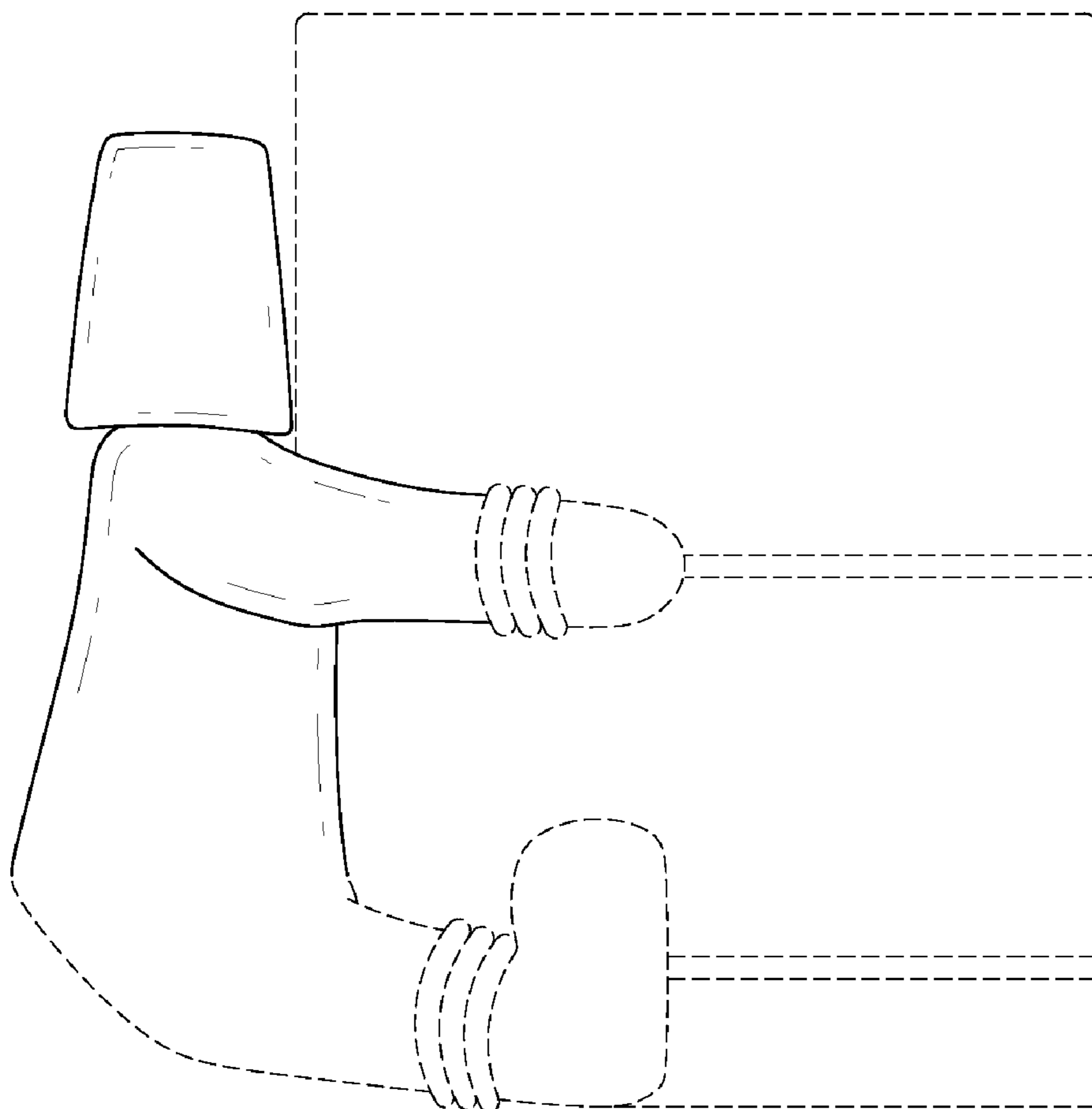

© 2010 Fan Chuang Wu

FIG. 5

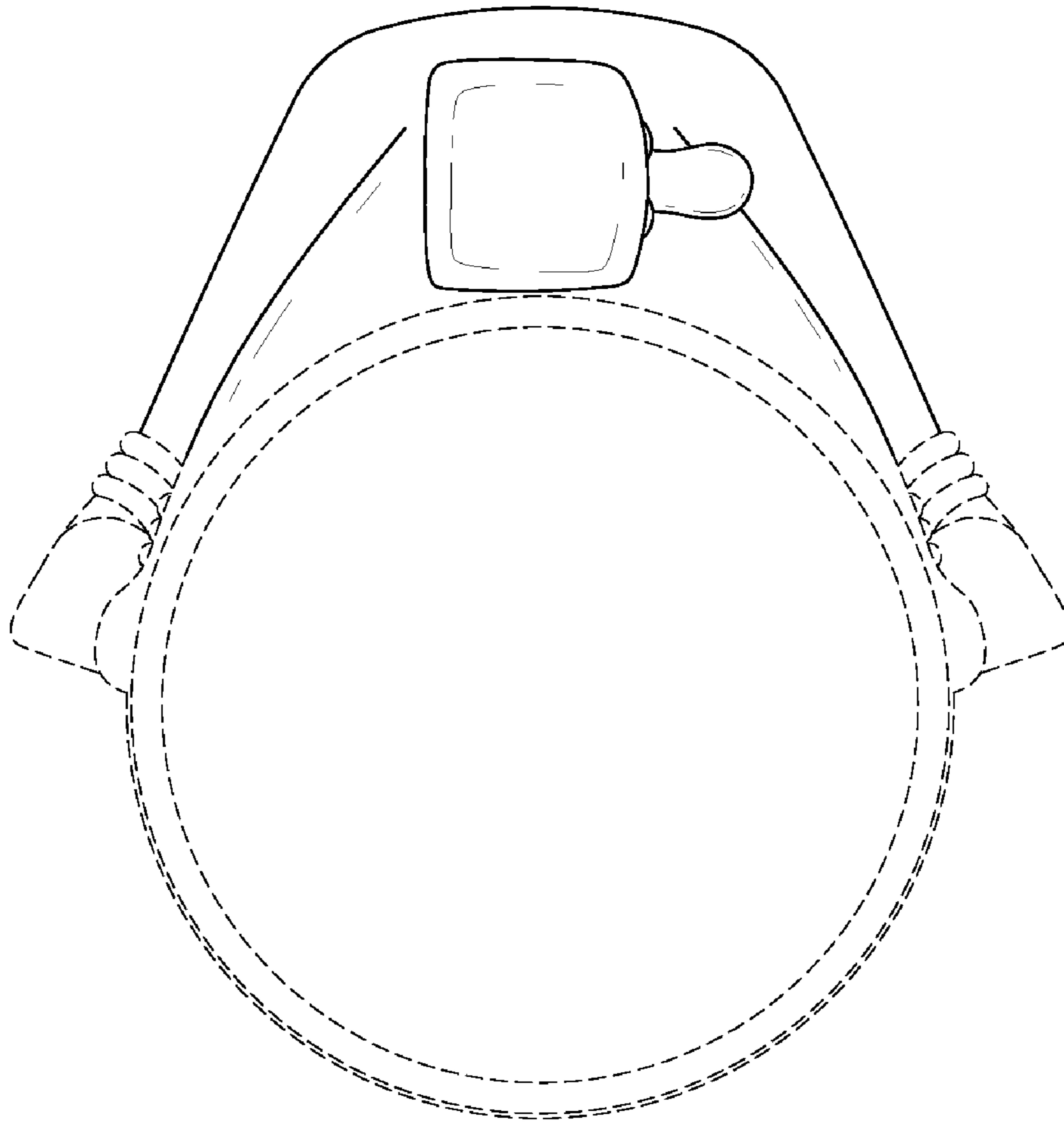

© 2010 Fan Chuang Wu

FIG. 6

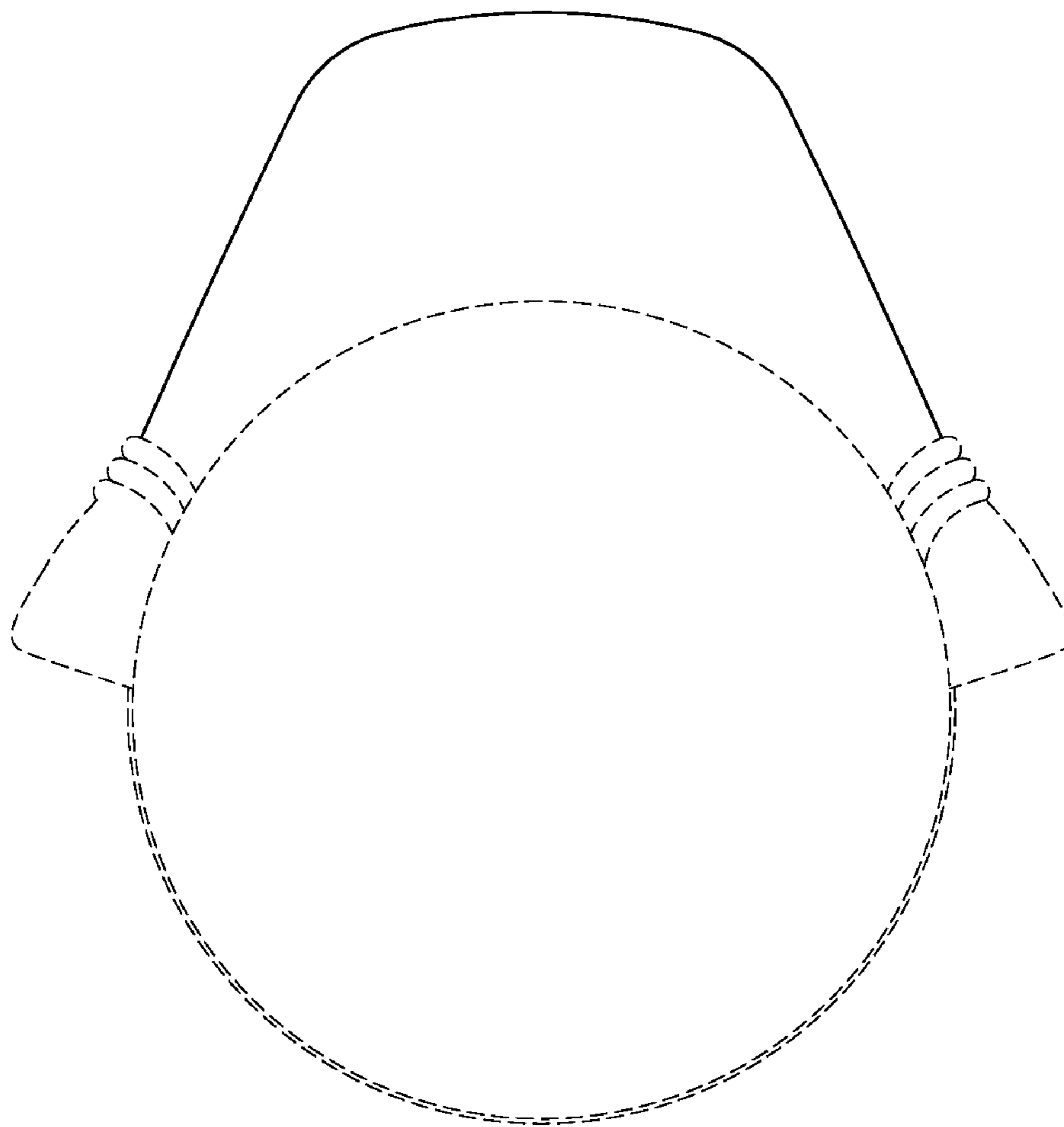

© 2010 Fan Chuang Wu

FIG. 7