



US00D640317S

(12) **United States Design Patent**  
**Palmore**

(10) **Patent No.:** **US D640,317 S**

(45) **Date of Patent:** **\*\* Jun. 21, 2011**

(54) **TRACING TOOL**

(76) **Inventor:** **Marilyn G. Palmore**, San Diego, CA  
(US)

(\*\*) **Term:** **14 Years**

(21) **Appl. No.:** **29/348,245**

(22) **Filed:** **Dec. 14, 2009**

(51) **LOC (9) Cl.** ..... **19-04**

(52) **U.S. Cl.** ..... **D19/27**

(58) **Field of Classification Search** ..... D19/26,  
D19/27, 28, 29, 30, 31, 32, 33, 37, 40, 62;  
434/87, 164; 281/15.1, 19.1, 29, 31, 38  
See application file for complete search history.

(56) **References Cited**

**U.S. PATENT DOCUMENTS**

793,376	A *	6/1905	Jahn	434/164
1,332,761	A *	3/1920	Sargent	434/164
2,030,478	A *	2/1936	Spinner et al.	D19/27
2,277,329	A *	3/1942	Kimbrough	434/164
D165,911	S *	2/1952	Dowell	D19/40
D187,109	S *	1/1960	Libauer	D19/40
D187,241	S *	2/1960	Libauer	D19/40
3,512,273	A *	5/1970	Baker, Jr. et al.	
3,526,975	A *	9/1970	Reeves	434/164
3,740,872	A *	6/1973	Mayo	
3,741,402	A *	6/1973	Russell	211/104
4,130,946	A *	12/1978	Coady	434/164
4,470,197	A *	9/1984	Pagalies	
4,669,986	A *	6/1987	Yokoyama	434/164
4,846,688	A *	7/1989	Jones	434/164
4,931,017	A *	6/1990	Mann	434/87
5,000,688	A *	3/1991	Clamp	434/164
D369,618	S *	5/1996	Lichfield	D19/40
5,516,291	A *	5/1996	Miyake	434/164

D388,822	S *	1/1998	Frank	D19/27
D391,988	S *	3/1998	Gayda	D19/27
D398,250	S *	9/1998	Dietterich et al.	D10/62
D398,864	S *	9/1998	Dietterich et al.	D10/62
6,142,783	A	11/2000	Rocha	
D583,416	S *	12/2008	Cisneros	D19/59
D586,852	S *	2/2009	Porcano et al.	D19/27
2004/0096807	A1 *	5/2004	McGannon	434/87

\* cited by examiner

*Primary Examiner* — T. Chase Nelson

*Assistant Examiner* — Kathleen M Sims

(74) *Attorney, Agent, or Firm* — Paul R. Martin

(57) **CLAIM**

The ornamental design for a tracing tool, as shown and described.

**DESCRIPTION**

FIG. 1 is a perspective view of a first embodiment of the tracing tool of this invention in a partially open configuration in a first environment showing my new design;

FIG. 2 is a perspective view of a second embodiment of the tracing tool shown in a partially open configuration in a second environment;

FIG. 3 is an elevation view of the embodiment of FIG. 1;

FIG. 4 is top plan view of the embodiments of FIGS. 1 and 2;

FIG. 5 is a left side view thereof;

FIG. 6 is a rear view thereof;

FIG. 7 is a right side view thereof; and,

FIG. 8 is a bottom plan view thereof.

The embodiments shown in FIGS. 1, and 2, are identical except for the broken line cut outs in the front covers thereof. The broken line showing of details in FIGS. 1 through 8 is included for the purpose of showing environmental portions of the tracing tool and forms no part of the claimed design.

**1 Claim, 3 Drawing Sheets**

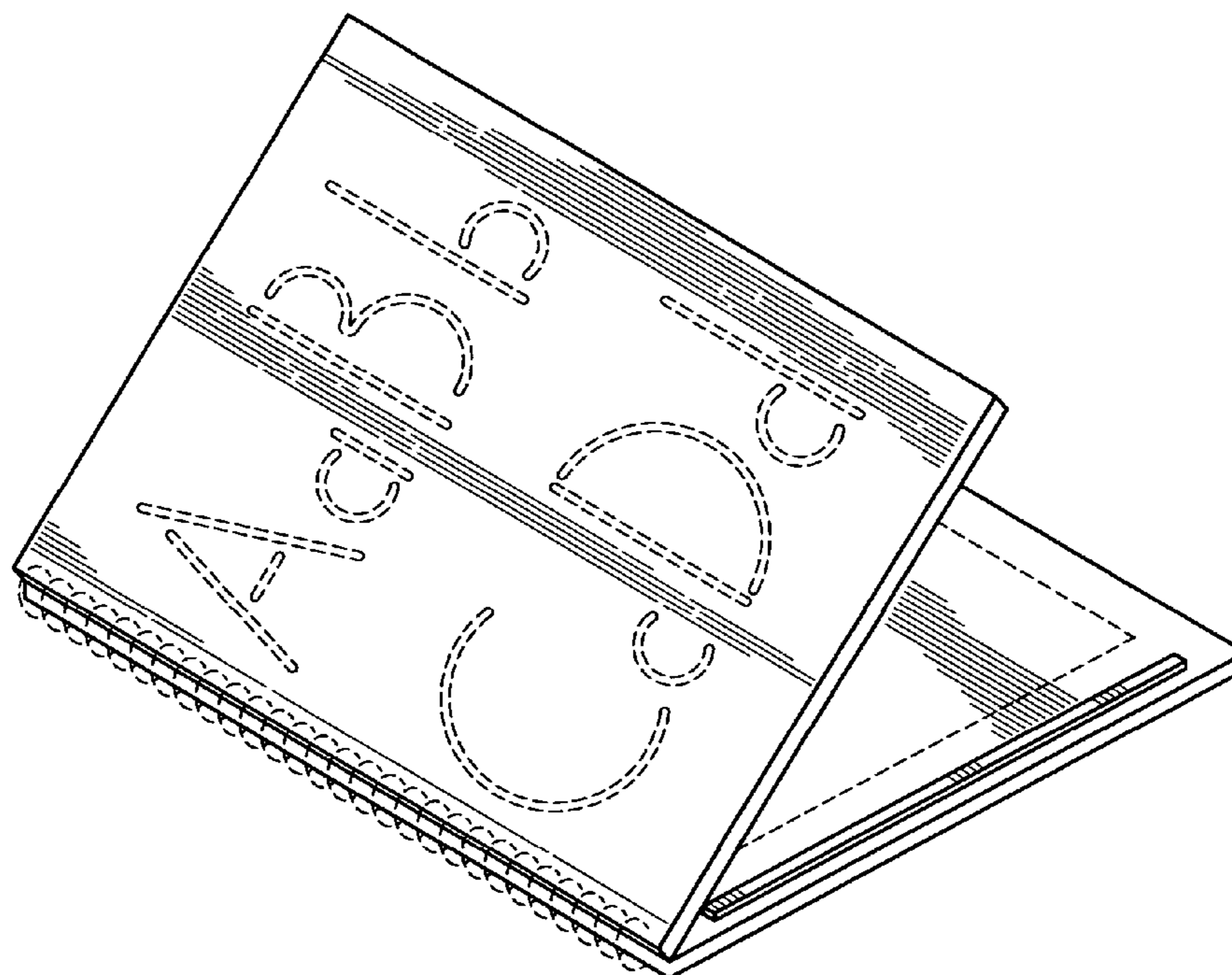

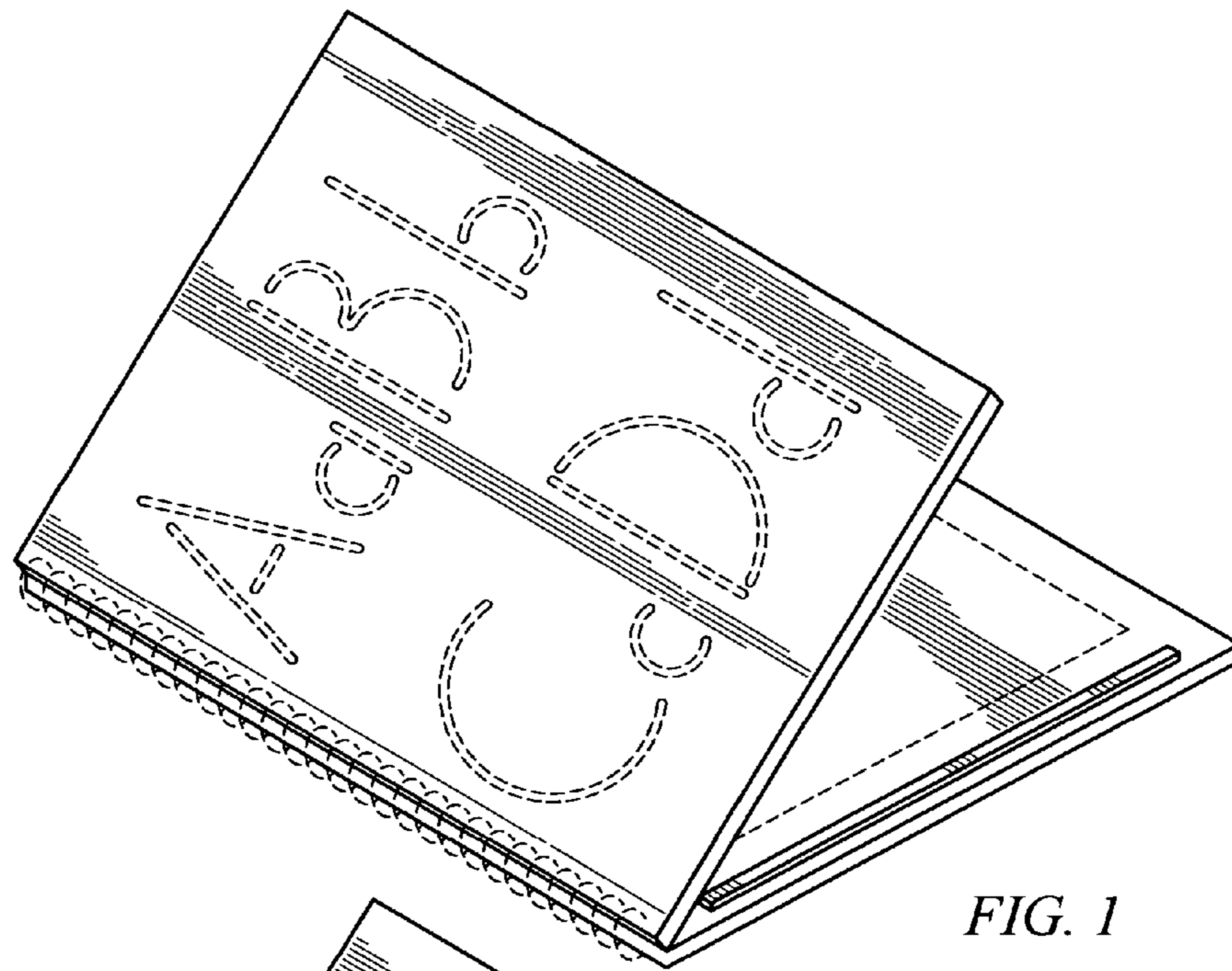

FIG. 1

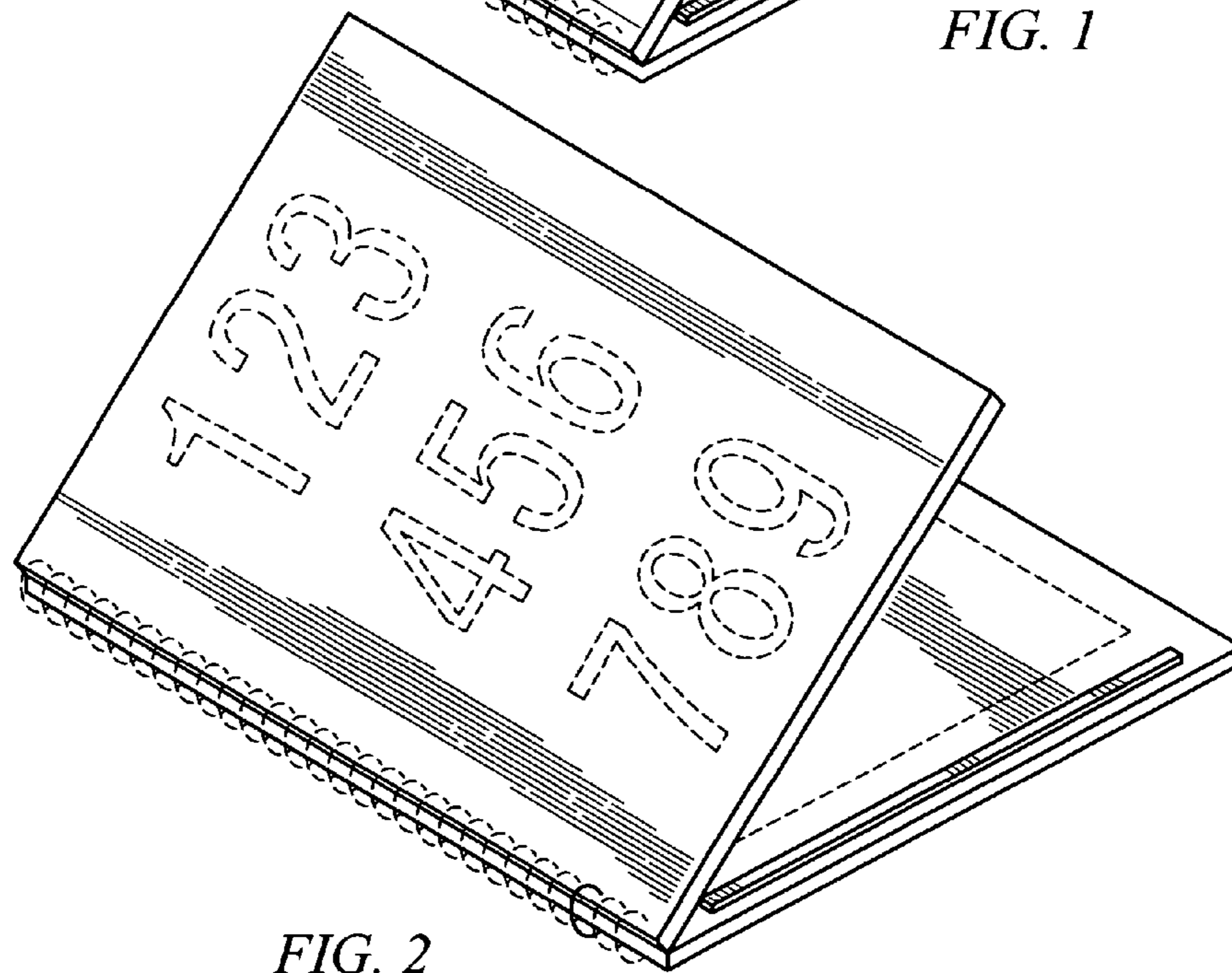

FIG. 2

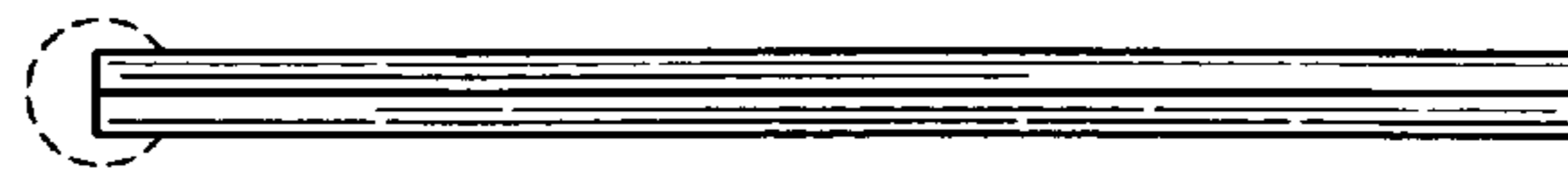

FIG. 4

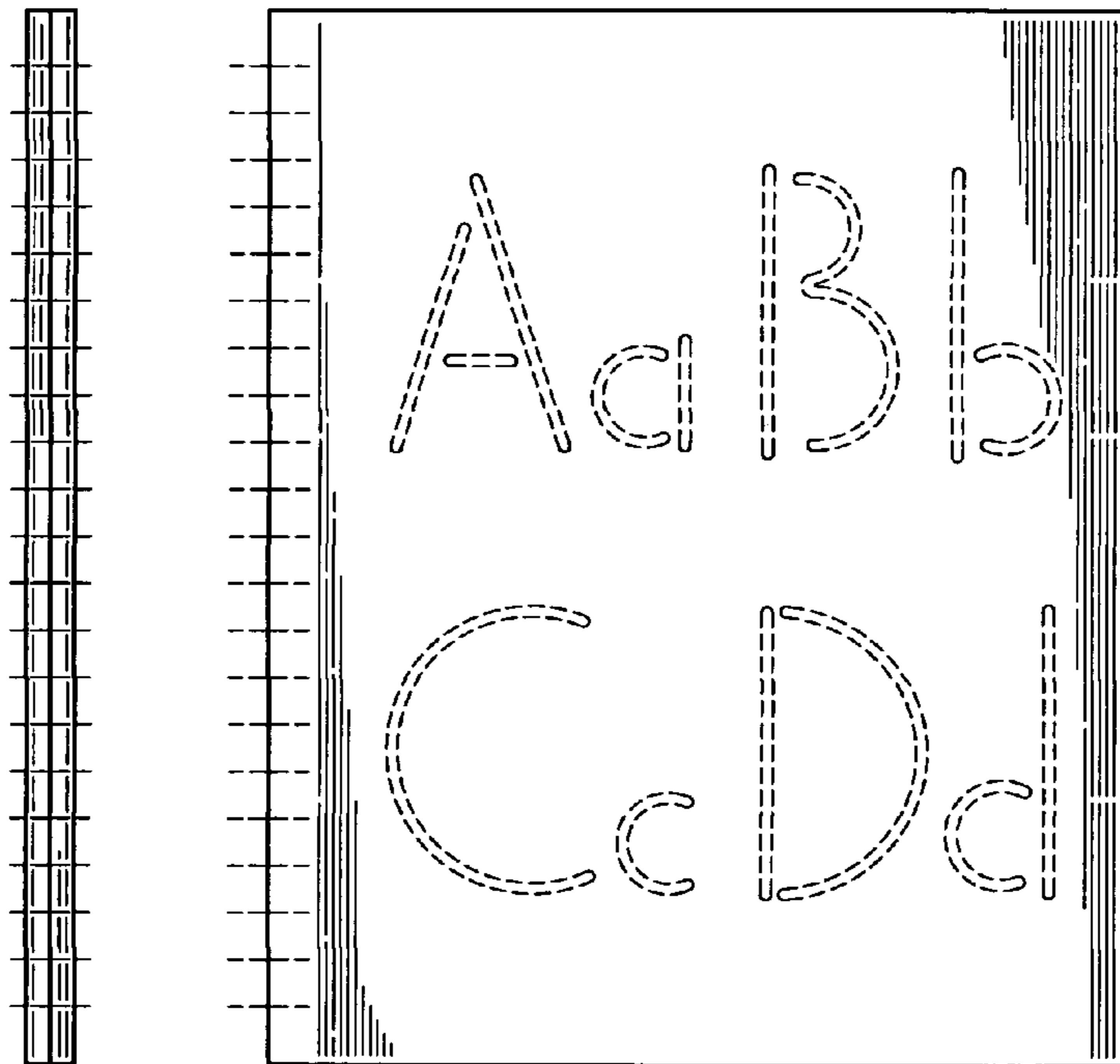

FIG. 5

FIG. 3

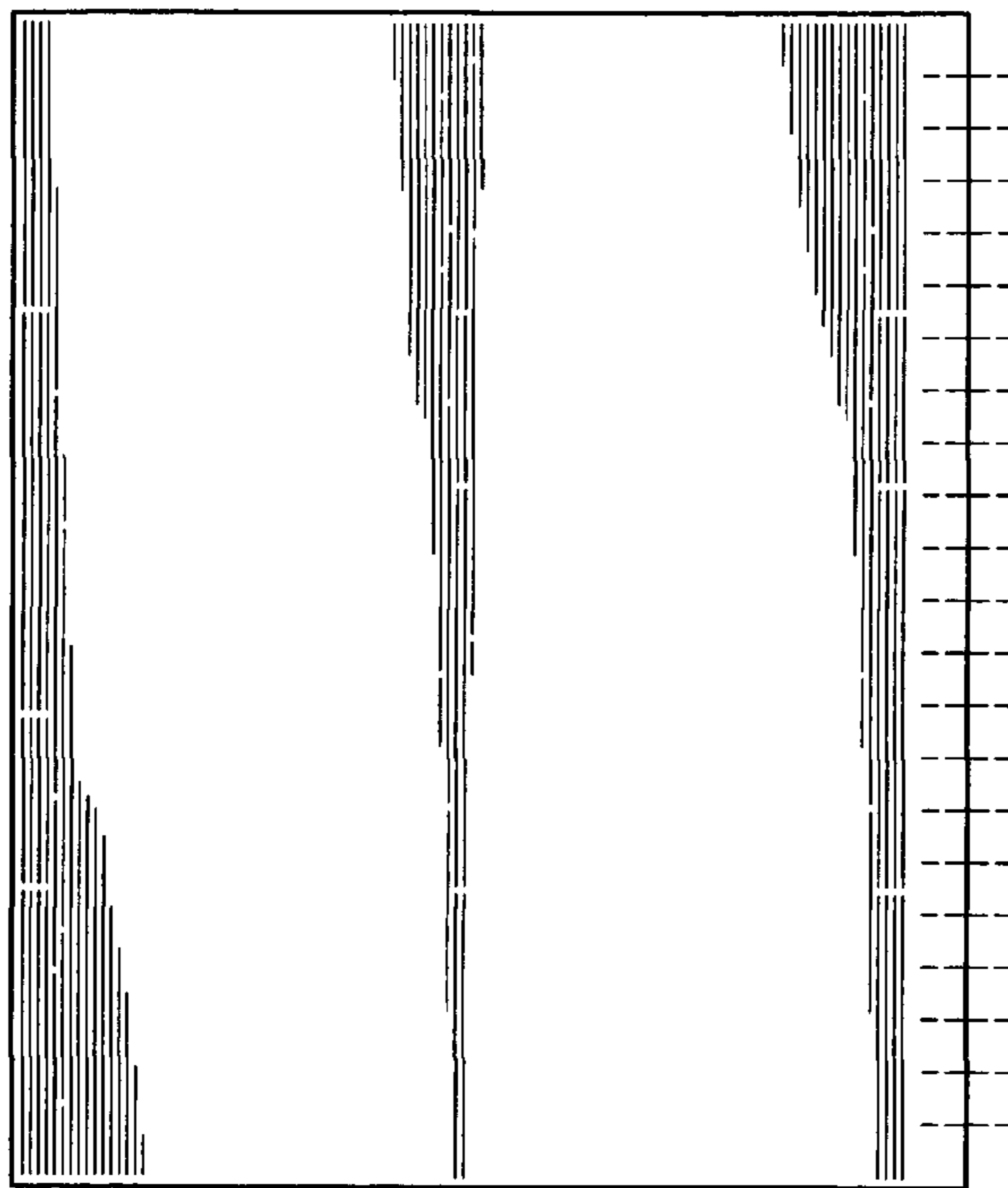

FIG. 6



FIG. 7

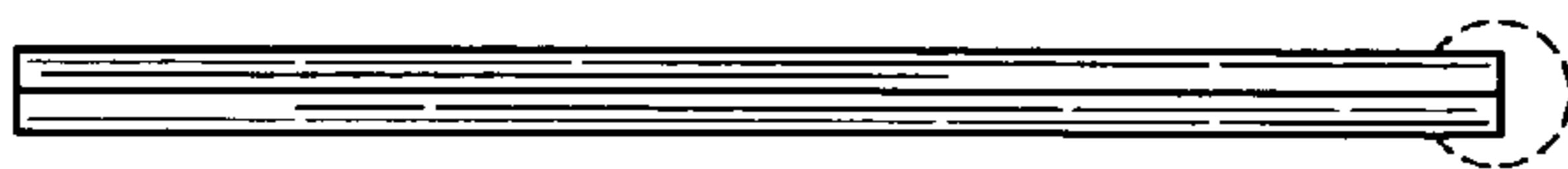

FIG. 8