

US00D640182S

(12) **United States Design Patent**
Kiwaki

(10) **Patent No.:** **US D640,182 S**

(45) **Date of Patent:** **** Jun. 21, 2011**

(54) **TREAD PORTION OF AN AUTOMOBILE TIRE**

(75) Inventor: **Yukihiro Kiwaki**, Tokyo (JP)

(73) Assignee: **Bridgestone Corporation**, Tokyo (JP)

(**) Term: **14 Years**

(21) Appl. No.: **29/376,838**

(22) Filed: **Oct. 13, 2010**

(30) **Foreign Application Priority Data**

Apr. 22, 2010 (JP) 2010-010163

(51) **LOC (9) Cl.** **12-15**

(52) **U.S. Cl.** **D12/518**

(58) **Field of Classification Search** D12/505-532,
D12/900-901; 152/209.1-209.28, 455
See application file for complete search history.

(56) **References Cited**

U.S. PATENT DOCUMENTS

- D305,016 S * 12/1989 Hayakawa et al. D12/518
- D393,613 S * 4/1998 Brayer et al. D12/518
- D466,472 S * 12/2002 Abe et al. D12/518

- D483,004 S * 12/2003 Schomburg et al. D12/518
- D483,319 S * 12/2003 Abe D12/518
- D517,976 S * 3/2006 Raatikainen D12/518
- D547,716 S * 7/2007 Ochi D12/518
- D602,843 S * 10/2009 Sato D12/517
- D610,068 S * 2/2010 Nagata D12/518

* cited by examiner

Primary Examiner — Stacia Cadmus

(74) *Attorney, Agent, or Firm* — Sughrue Mion, PLLC

(57) **CLAIM**

The ornamental design for a tread portion of an automobile tire, as shown and described.

DESCRIPTION

FIG. 1 is a front view of a tread portion of an automobile tire; FIG. 2 is a perspective view thereof; FIG. 3 is a rear view thereof; FIG. 4 is a left side view thereof; FIG. 5 is a right side view thereof; FIG. 6 is a fragmentary enlarged view showing the details of the tread portion thereof; and, FIG. 7 is an end view taken along line 7—7 in FIG. 6. In the drawings, the broken lines defining the sidewall and the inner bead of the tire depict environmental subject matter that forms no part of the claimed design.

1 Claim, 7 Drawing Sheets

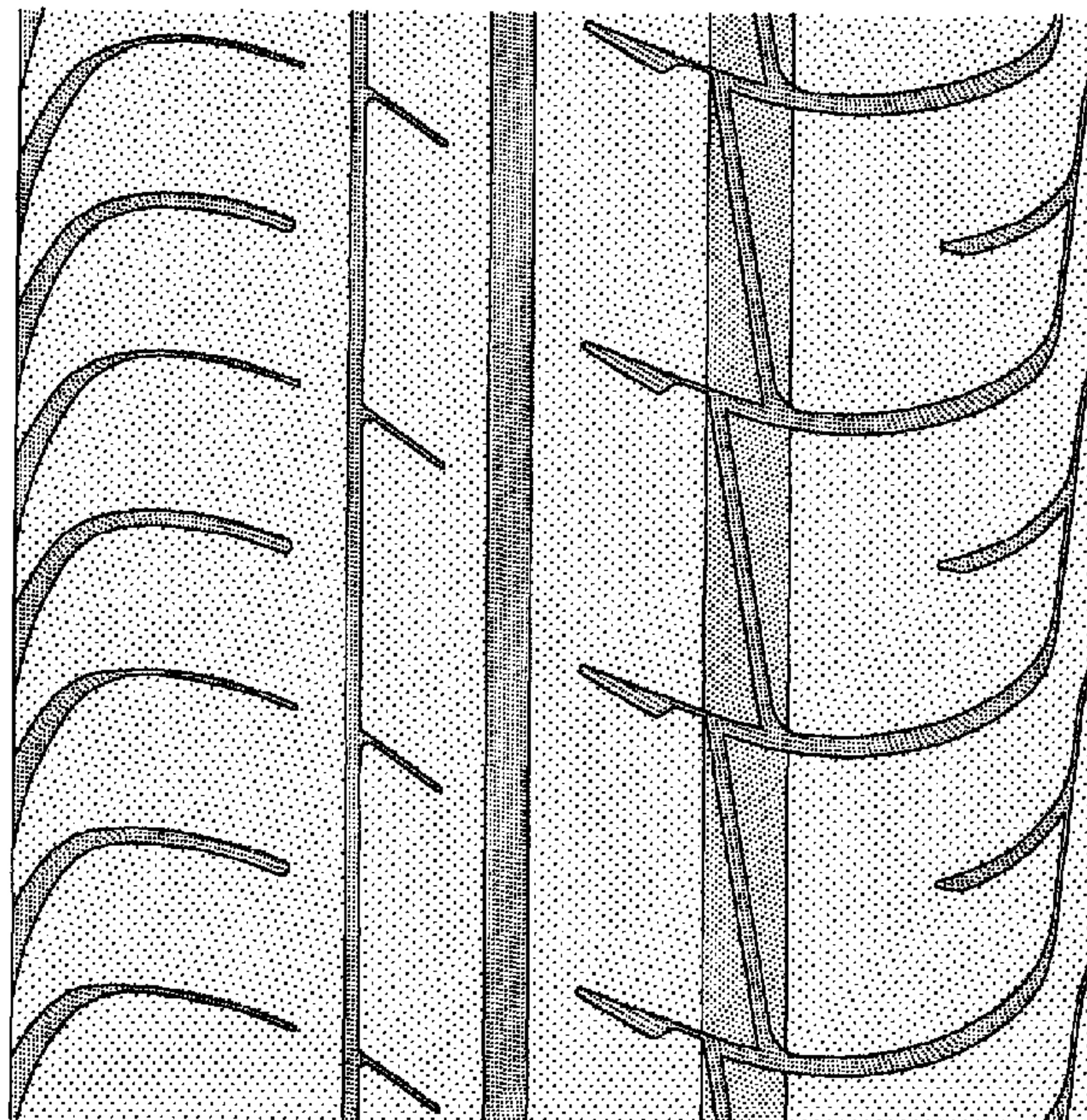
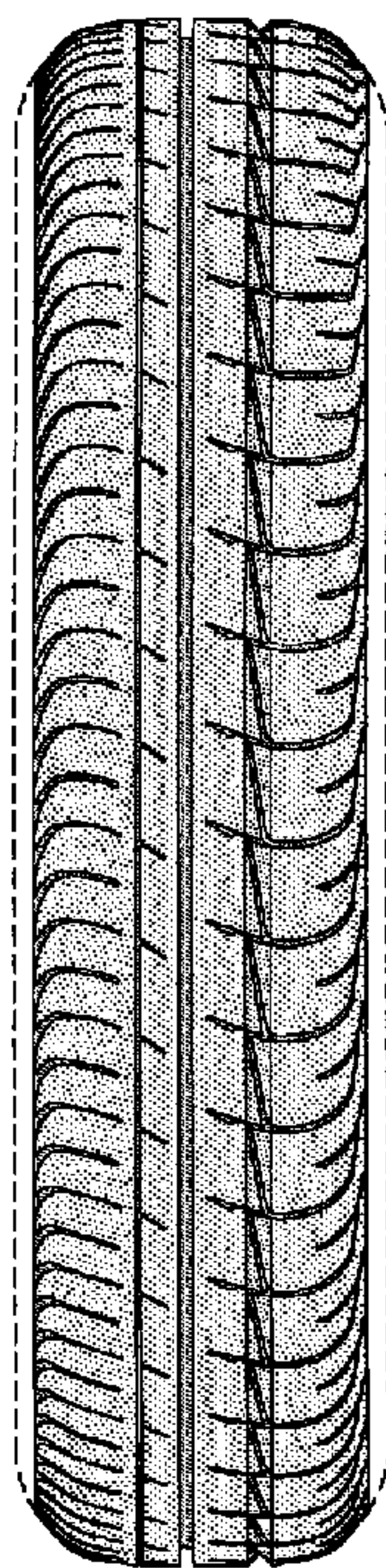

FIG. 1

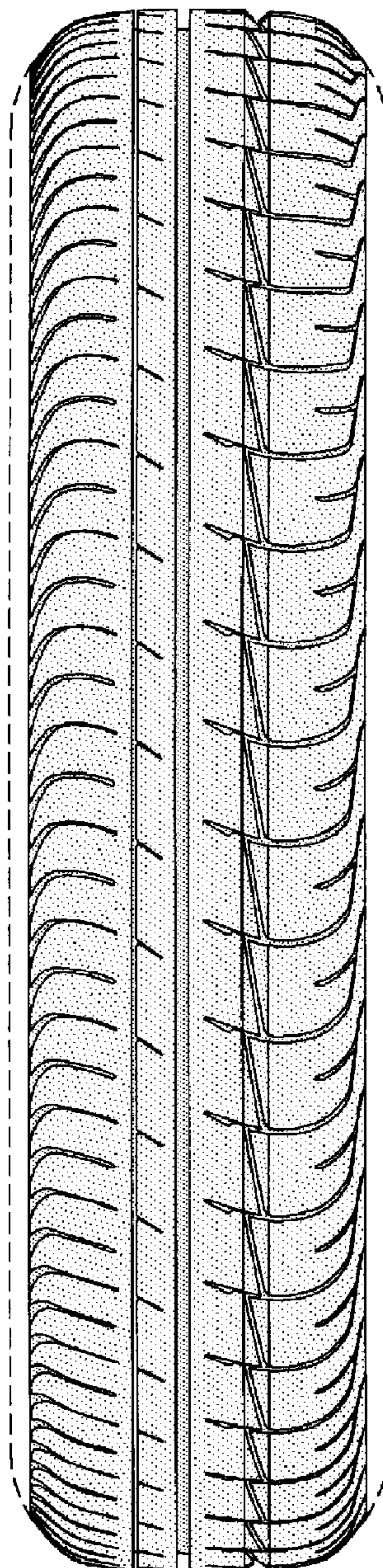

FIG. 2

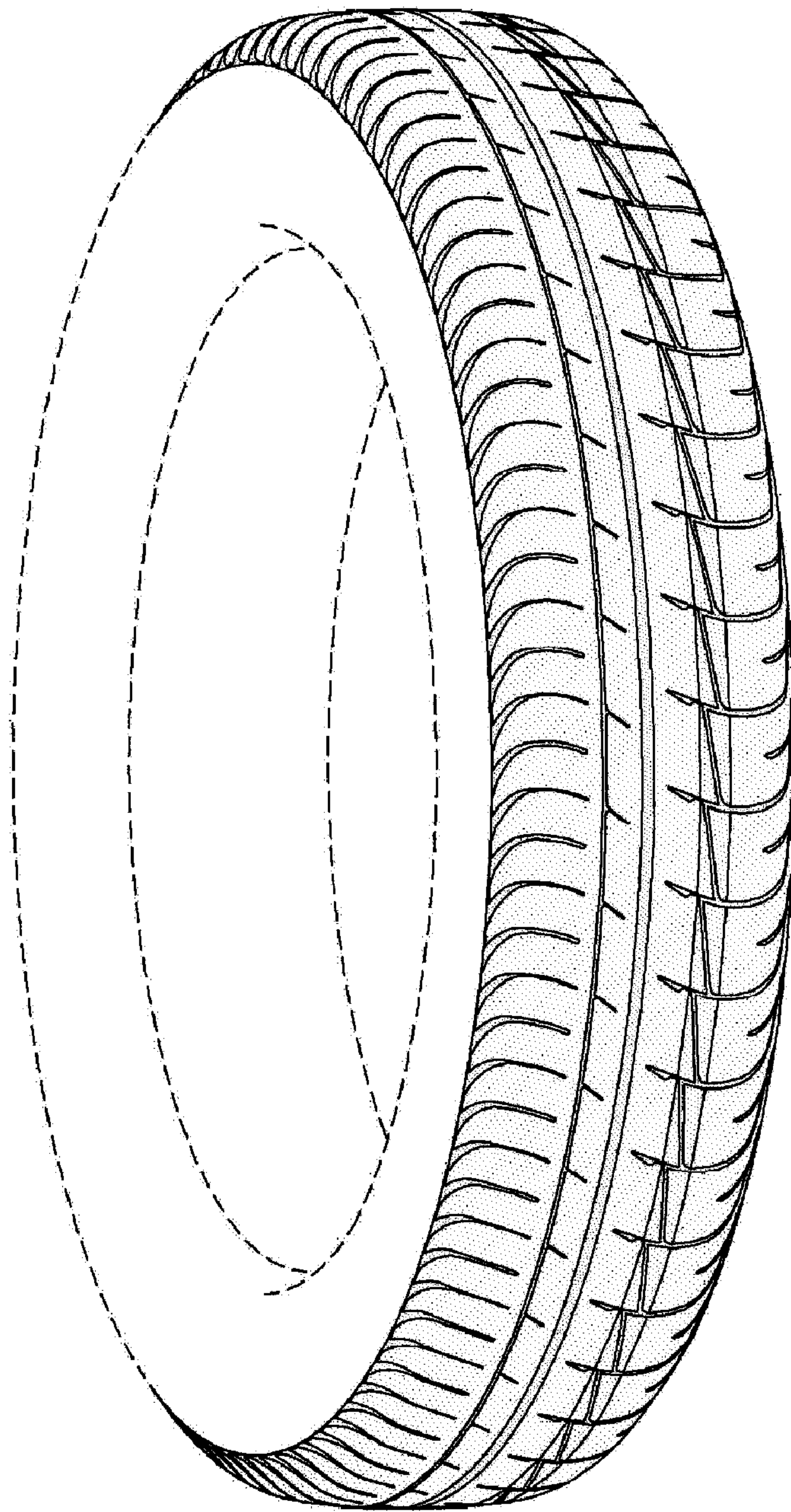

FIG. 3

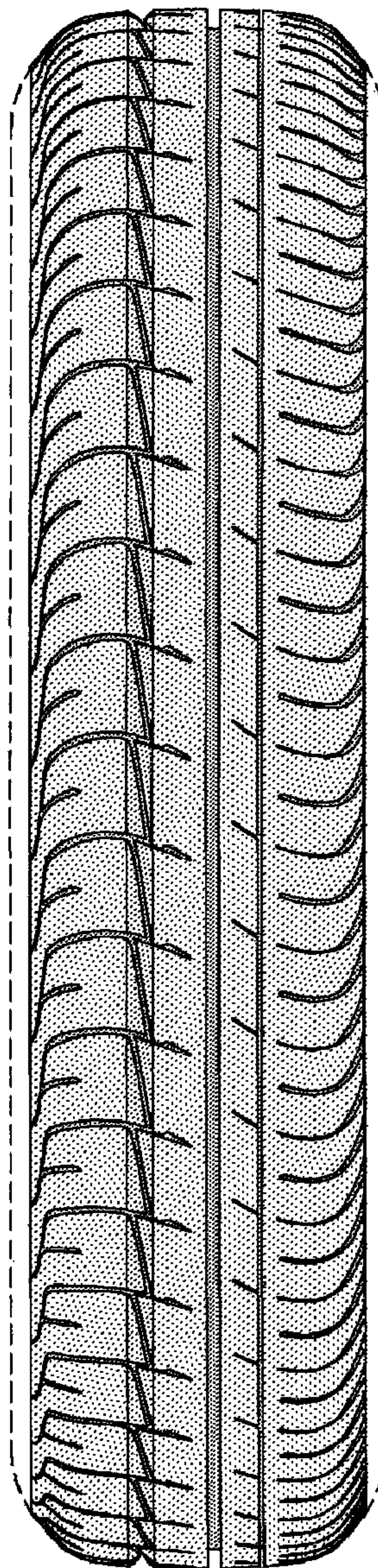

FIG. 4

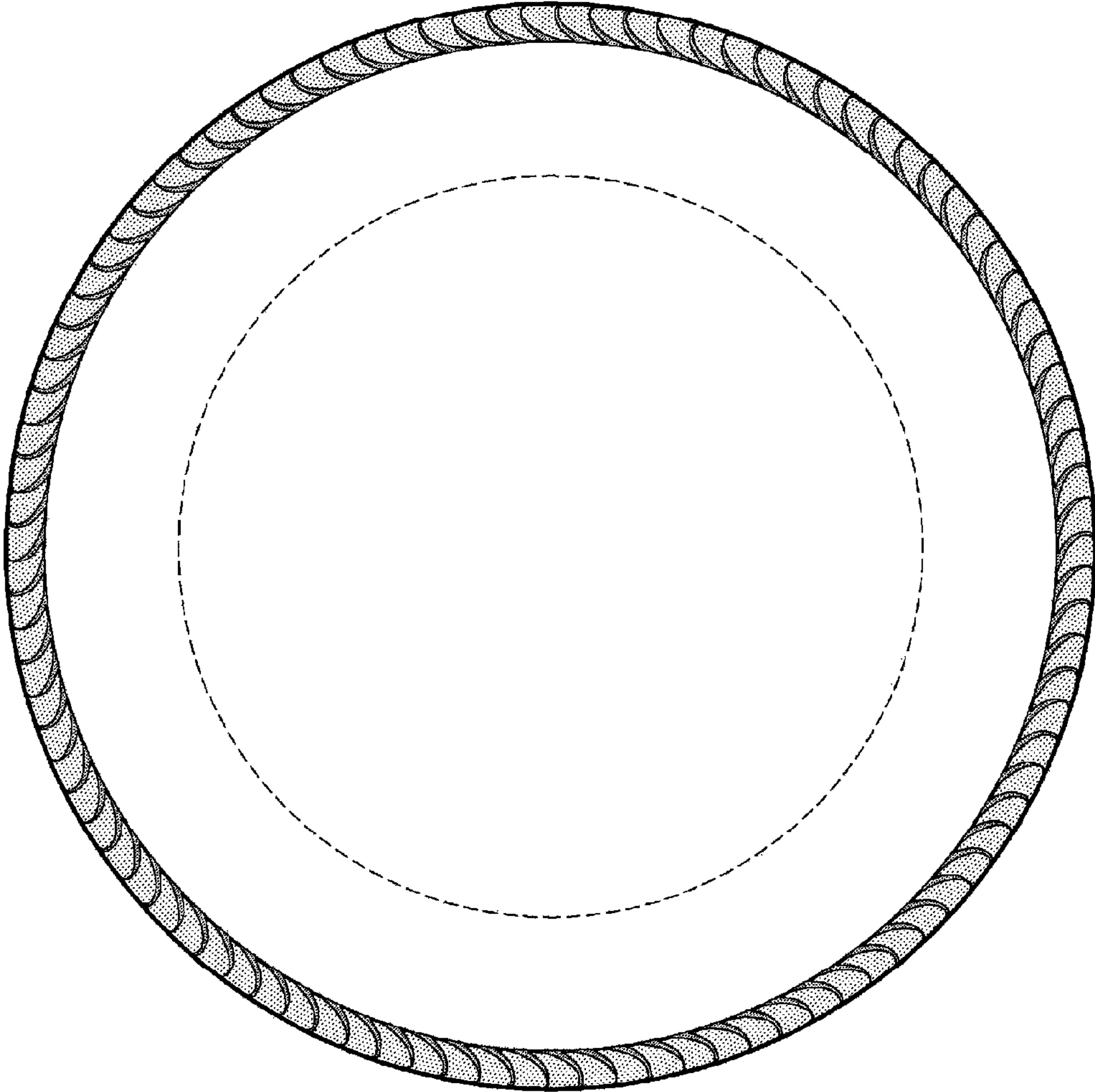

FIG. 5

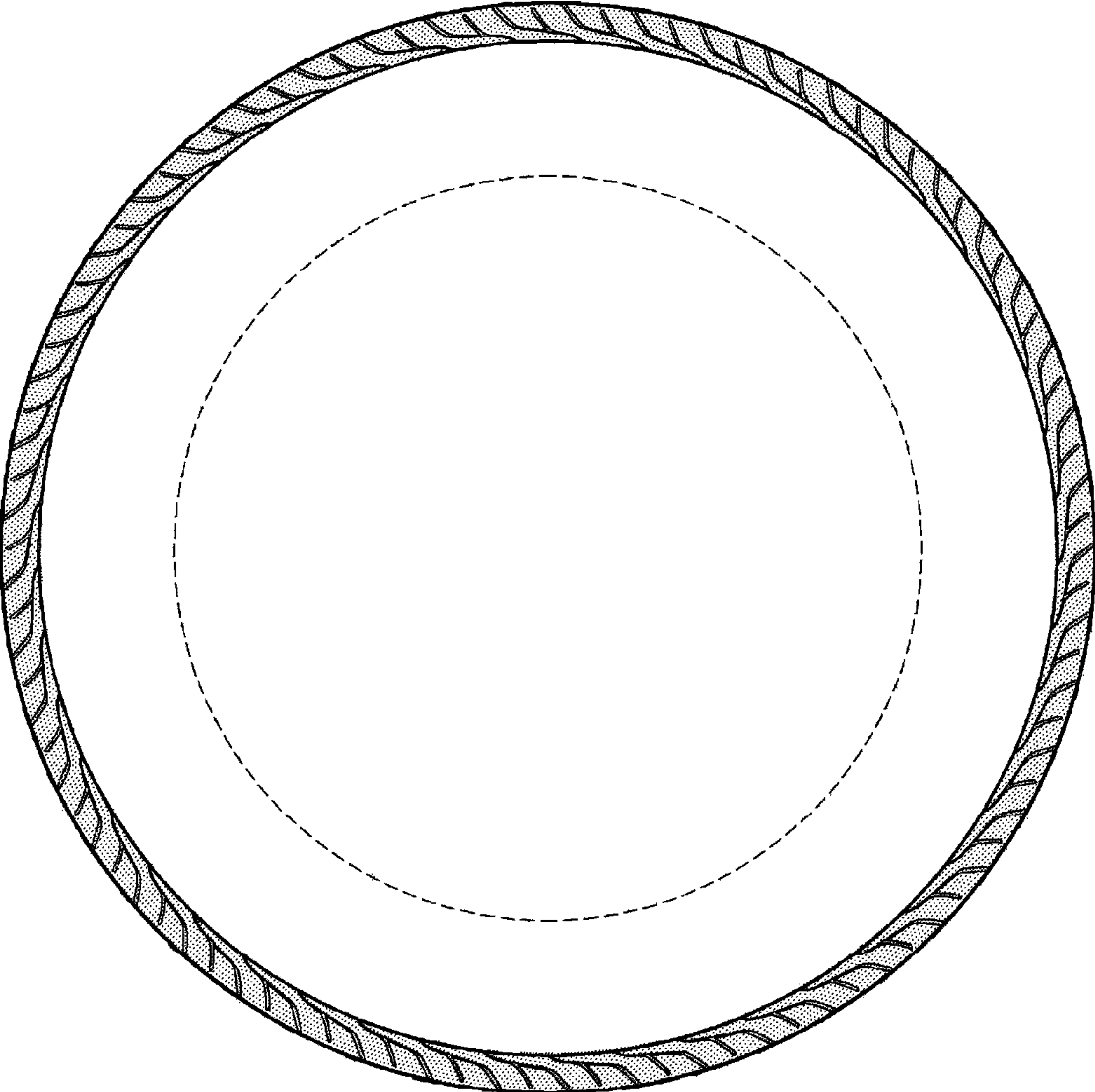

FIG. 6

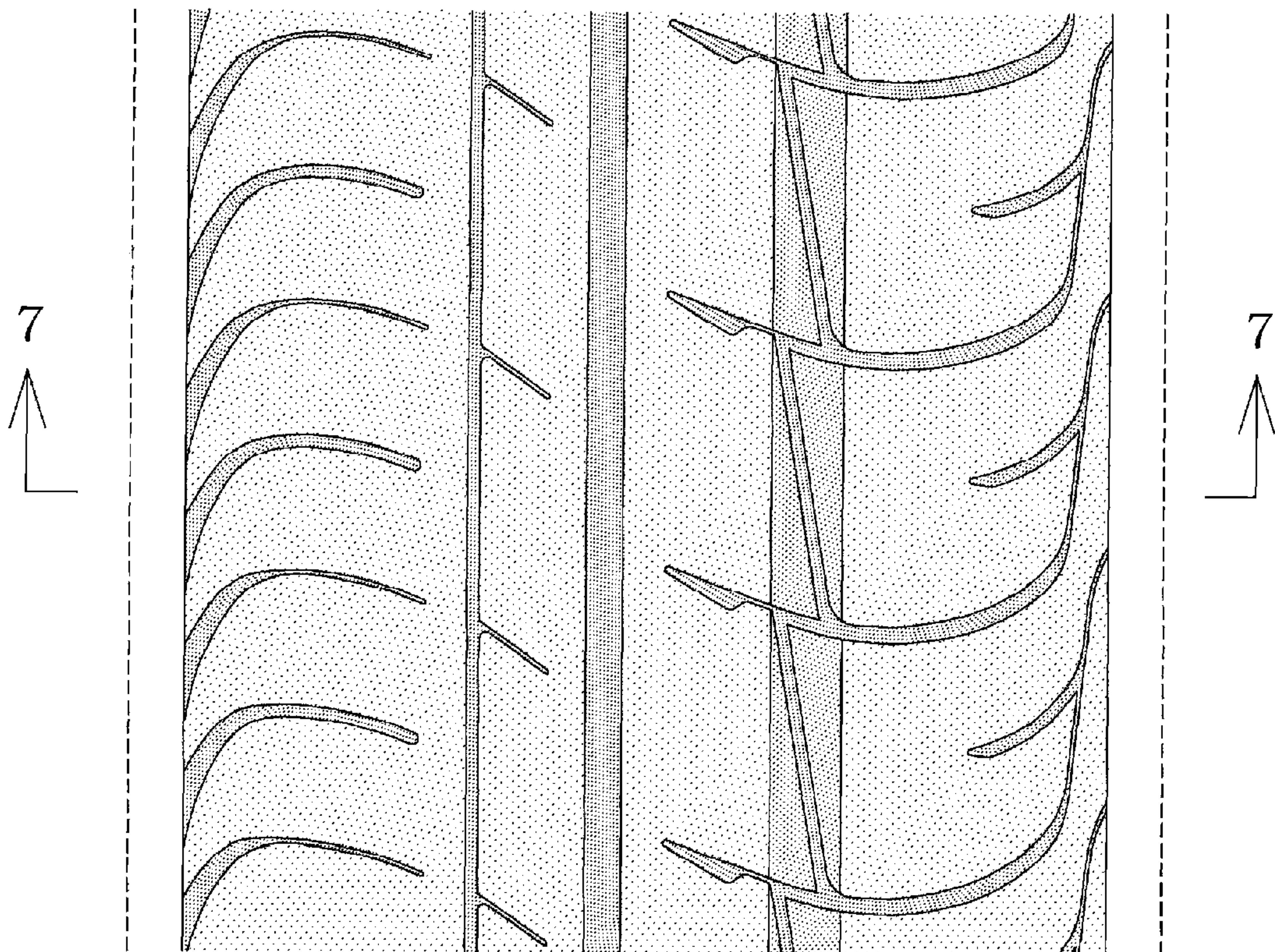

FIG. 7

