



US00D640167S

(12) **United States Design Patent**
Chang

(10) **Patent No.:** **US D640,167 S**

(45) **Date of Patent:** **** Jun. 21, 2011**

(54) **SHOE BUCKLE**

(76) Inventor: **Chao-Nan Chang**, Fongyuan (TW)

(**) Term: **14 Years**

(21) Appl. No.: **29/371,245**

(22) Filed: **Dec. 13, 2010**

(51) **LOC (9) Cl.** **02-07**

(52) **U.S. Cl.** **D11/200**

(58) **Field of Classification Search** D11/1-2,
D11/200-201, 203-206, 210, 212, 214-219,
D11/222, 224, 226, 86, 87; 24/163 R, 169-171,
24/173, 177-179, 191, 194-195, 197, 200
See application file for complete search history.

(56) **References Cited**

U.S. PATENT DOCUMENTS

D182,071 S * 2/1958 Henderson D11/200
D434,344 S * 11/2000 Nezu D11/216

D516,952 S * 3/2006 Kingsford et al. D11/200
D544,400 S * 6/2007 Yoshiguchi D11/200
D603,751 S * 11/2009 Murray et al. D11/200
D623,986 S * 9/2010 Krakoff D11/200
D628,513 S * 12/2010 Della Valle et al. D11/200

* cited by examiner

Primary Examiner — Ralf Seifert

(57) **CLAIM**

The ornamental design for a shoe buckle, as shown.

DESCRIPTION

FIG. 1 is a perspective view of a shoe buckle showing my new design;

FIG. 2 is a right side elevational view thereof;

FIG. 3 is a top plan view thereof;

FIG. 4 is a front elevational view thereof;

FIG. 5 is a bottom plan view thereof;

FIG. 6 is a left side elevational view thereof; and,

FIG. 7 is a rear elevational view thereof.

1 Claim, 4 Drawing Sheets

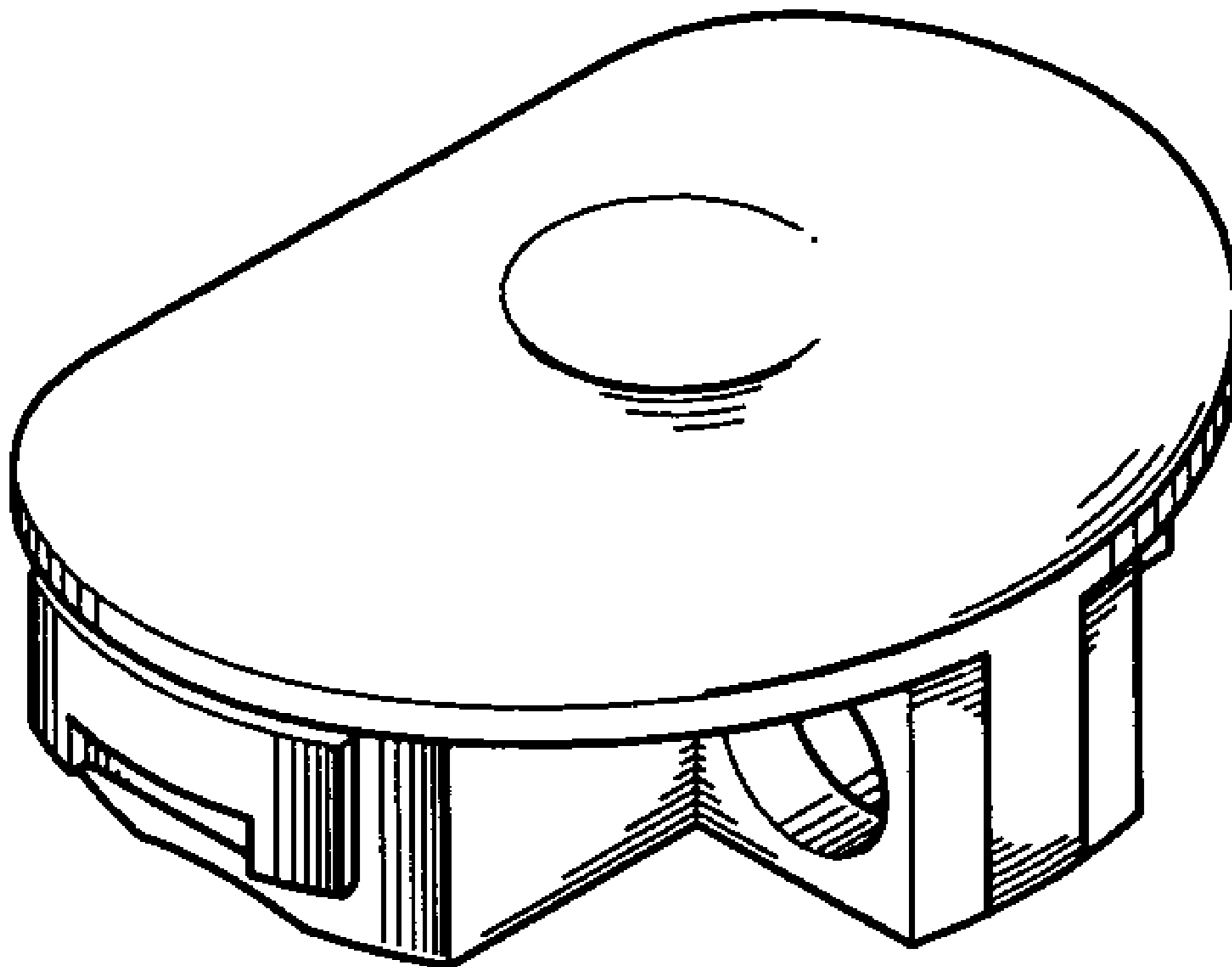

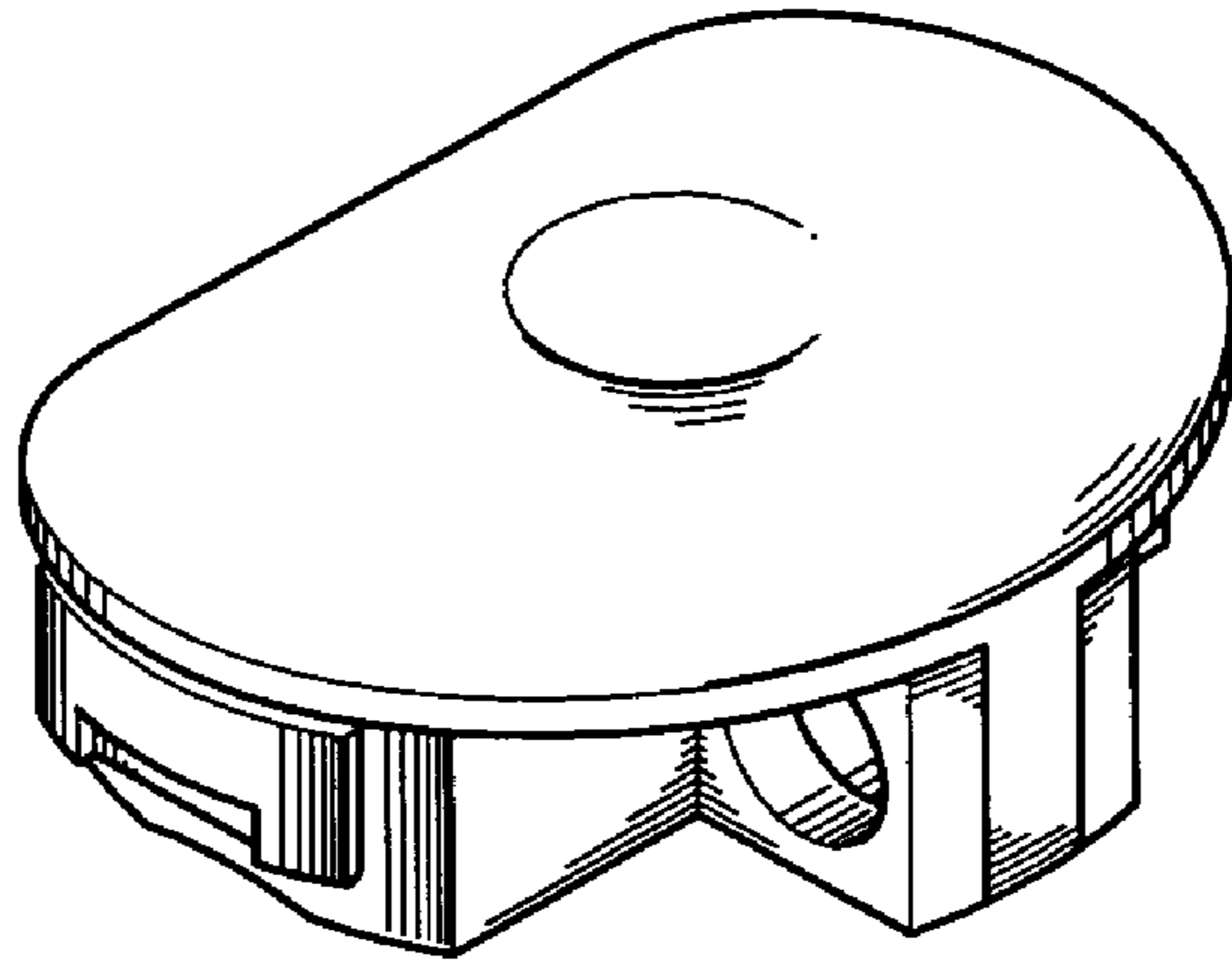

FIG. 1

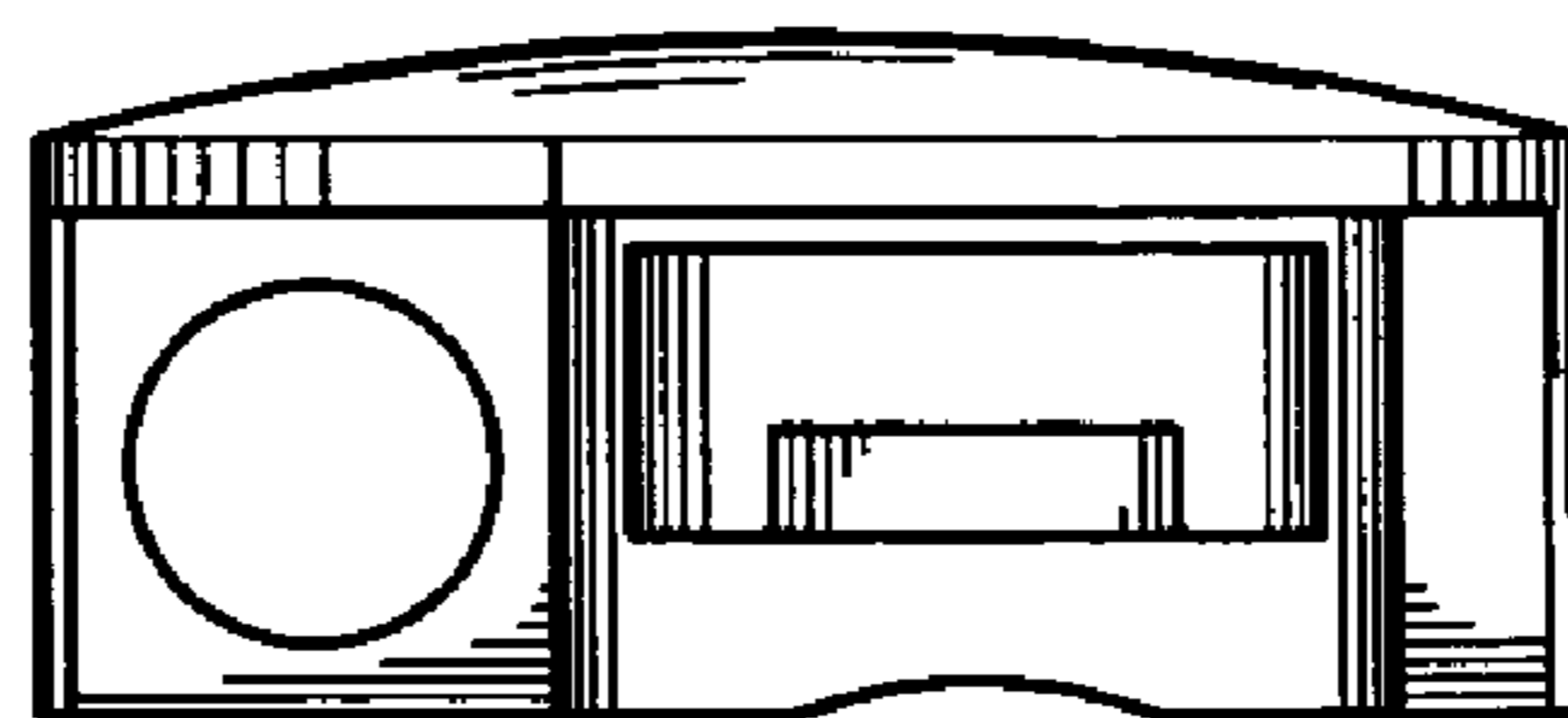

FIG. 2

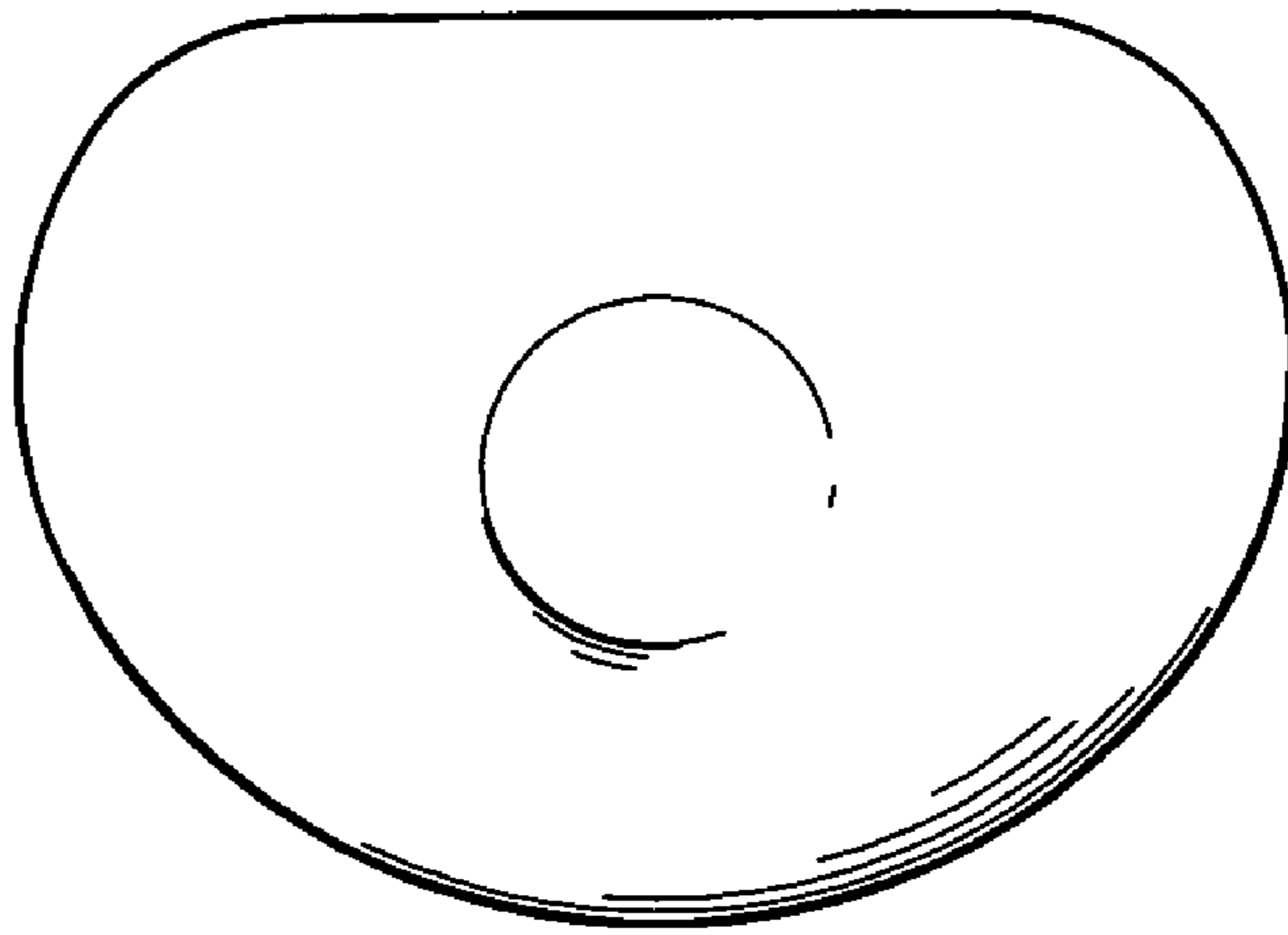

FIG. 3



FIG. 4

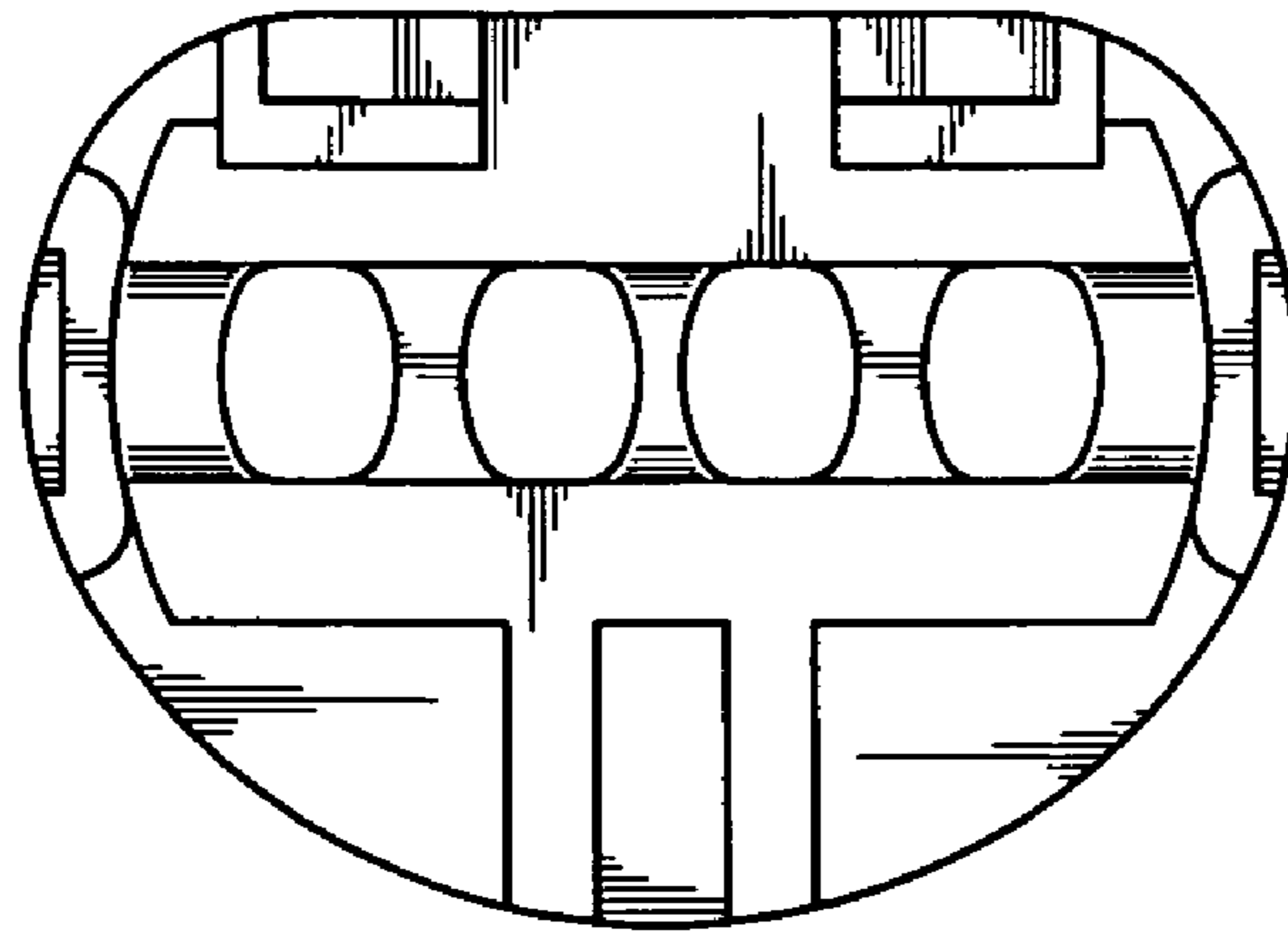

FIG. 5

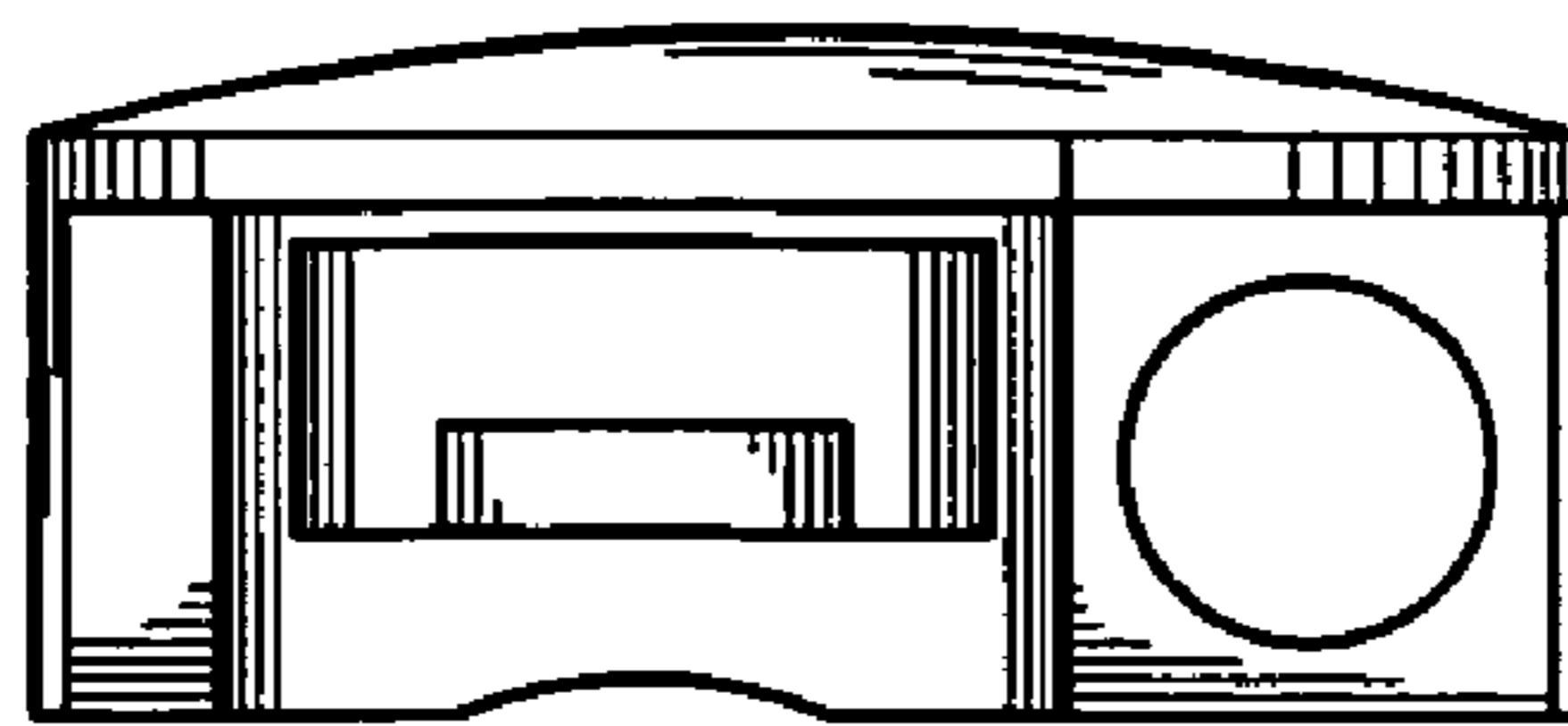

FIG. 6

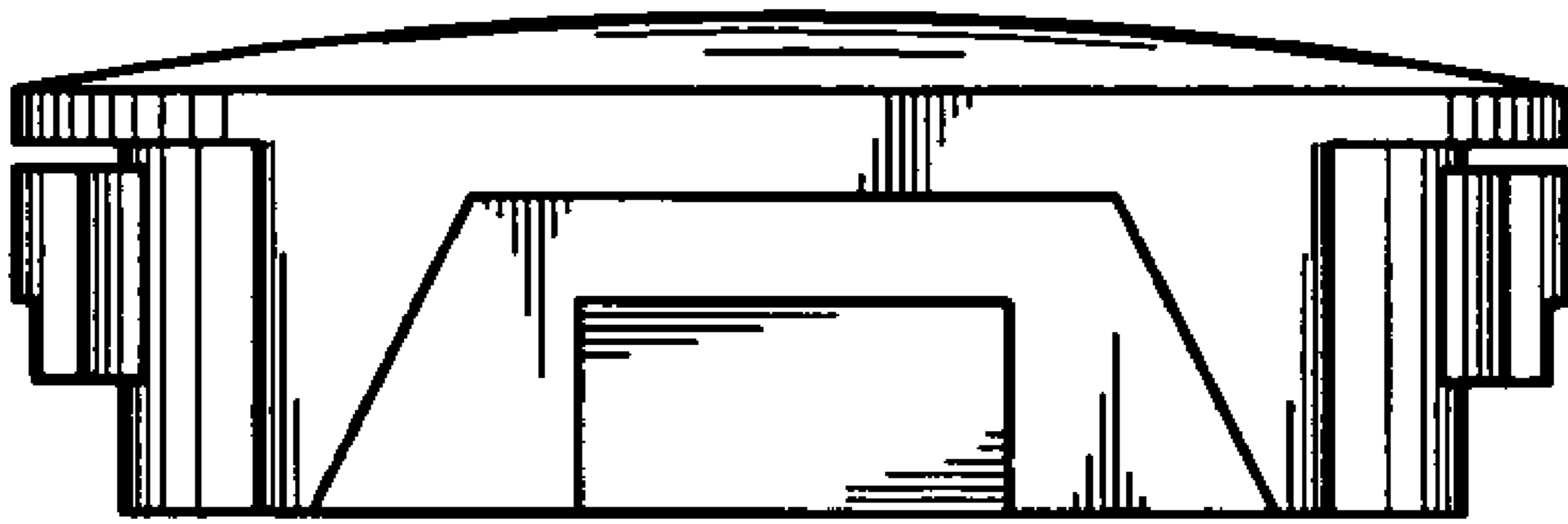

FIG. 7