



US00D640063S

(12) **United States Design Patent**
Aipa

(10) **Patent No.:** **US D640,063 S**
(45) **Date of Patent:** **** Jun. 21, 2011**

(54) **SHEET MATERIAL WITH TOPOGRAPHIC PATTERN IMPRINT**

(75) Inventor: **Moses Aipa**, Pasadena, CA (US)

(73) Assignee: **Incase Designs Corp.**, Irwindale, CA (US)

(**) Term: **14 Years**

(21) Appl. No.: **29/331,861**

(22) Filed: **Feb. 3, 2009**

Related U.S. Application Data

(63) Continuation of application No. 29/323,584, filed on Aug. 27, 2008, now Pat. No. Des. 587,896, which is a continuation-in-part of application No. 29/303,870, filed on Feb. 19, 2008, now Pat. No. Des. 581,151.

(51) **LOC (9) Cl.** **05-02**

(52) **U.S. Cl.** **D5/29**

(58) **Field of Classification Search** D5/7, 43, D5/47, 52, 53, 54, 55, 56, 60, 62, 99; D6/582, D6/583; 428/151, 154, 582, 583; D12/570, D12/576; D24/124, 125, 126; D25/142, D25/152; 2/1; 162/109, 231; 156/148, 209, 156/246; 52/309.1; 425/175; D3/201, 218, D3/269, 270, 273, 341; D13/301

See application file for complete search history.

(56) **References Cited**

U.S. PATENT DOCUMENTS

D22,183 S	1/1893	Winterbottom	
D53,514 S *	7/1919	Migel	D5/62
1,600,723 A	9/1926	Egelhoff	
D71,989 S	2/1927	Samstag	
1,689,892 A	10/1928	Brian	
1,962,480 A	6/1934	Clanton	
D102,269 S	12/1936	Fowler	
D112,978 S	1/1939	James	

D115,246 S	6/1939	Billings
2,316,143 A	4/1943	Peebles et al.
D163,978 S	7/1951	Timmons
D170,775 S	11/1953	Saporito
2,699,599 A	1/1955	Potchen
3,622,323 A	11/1971	Fraser
D230,081 S	1/1974	Thomas
3,796,586 A	3/1974	Hanlon et al.
3,890,415 A	6/1975	Hull
4,033,082 A	7/1977	Tashiro
4,104,429 A	8/1978	Colledge
D252,032 S	6/1979	Popeck
4,366,197 A	12/1982	Hanlon et al.
D267,850 S	2/1983	Groenewold et al.
4,515,272 A	5/1985	Newhouse
D284,372 S	6/1986	Carpenter
4,610,900 A	9/1986	Nishibori
4,615,464 A	10/1986	Byrns
4,652,477 A	3/1987	Rindfleisch et al.
D302,177 S	7/1989	Evenson
D312,534 S	12/1990	Nelson et al.

(Continued)

Primary Examiner — Susan Bennett Hattan

Assistant Examiner — Barbara B Lohr

(74) *Attorney, Agent, or Firm* — Aka Chan LLP

(57) **CLAIM**

The ornamental design for a sheet material with topographic pattern imprint, as shown and described.

DESCRIPTION

FIG. 1 shows a perspective view for a sheet material with topographic pattern imprint.

FIG. 2 shows a close-up view of the section indicated by circle 2 in FIG. 1.

FIG. 3 shows a top view of the design of FIG. 1; and,

FIG. 4 shows a close-up cross-sectional view taken along line 4—4 in FIG. 3.

The broken lines depict the boundaries of the claimed design and form no part of the claimed design.

1 Claim, 4 Drawing Sheets

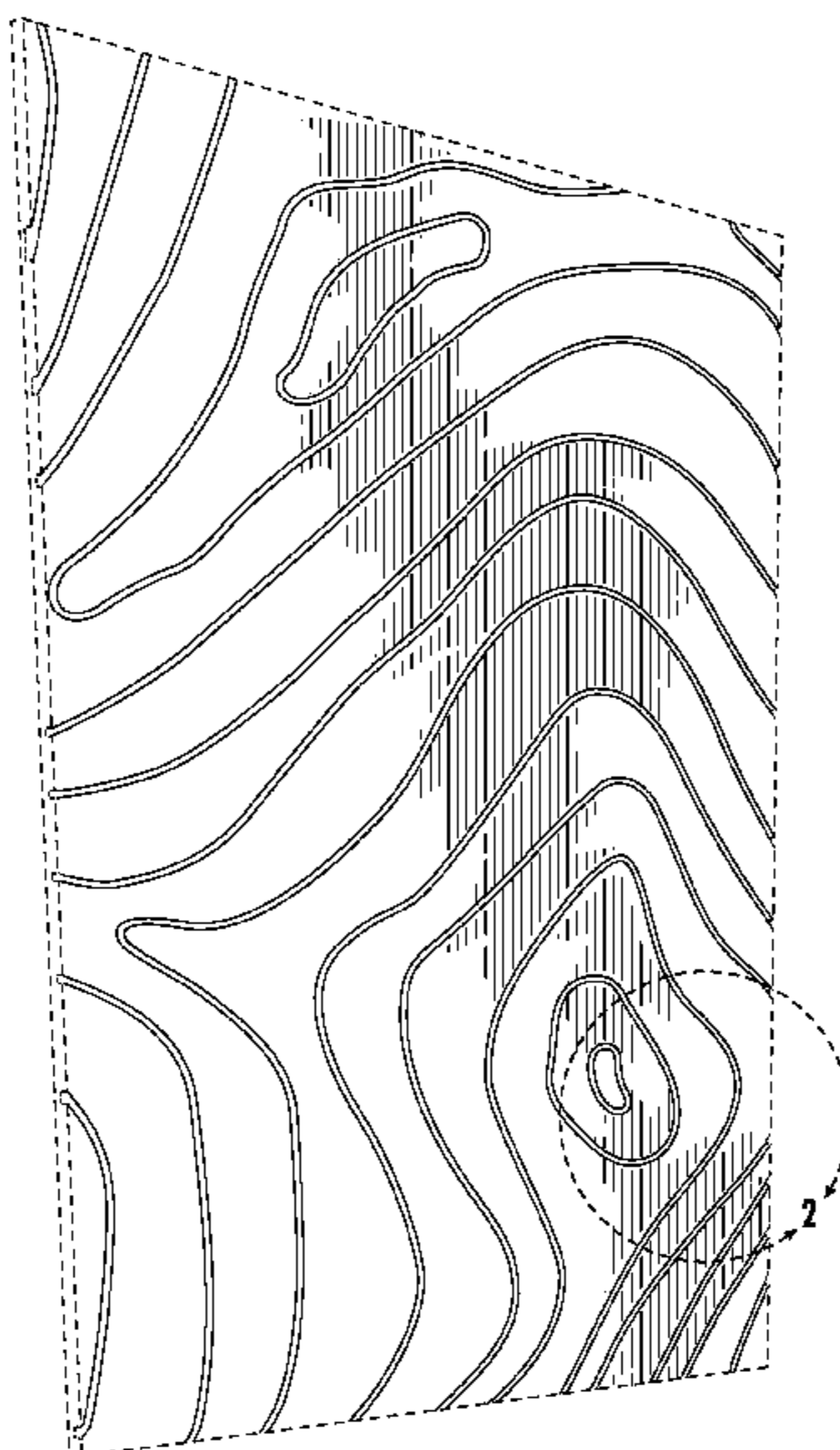

US D640,063 S

Page 2

U.S. PATENT DOCUMENTS

5,010,589	A *	4/1991	Hamilton	2/1	D537,063	S	2/2007	Kim et al.	
D321,597	S	11/1991	Cerny		7,194,291	B2	3/2007	Peng	
D322,719	S	12/1991	Jayez		D541,052	S	4/2007	Miller et al.	
5,360,108	A	11/1994	Alagia		D543,541	S	5/2007	Chung et al.	
5,368,159	A	11/1994	Doria		D547,056	S	7/2007	Griffin et al.	
5,383,091	A	1/1995	Snell		D551,252	S	9/2007	Andre et al.	
D357,918	S	5/1995	Doria		D551,856	S	10/2007	Ko et al.	
D400,497	S	11/1998	Sabag et al.		D556,681	S	12/2007	Kim	
D405,801	S	2/1999	Nagele et al.		D557,205	S	12/2007	Kim	
5,896,277	A	4/1999	Leon et al.		D558,972	S	1/2008	Oh	
D414,611	S	10/1999	Barnholtz et al.		D565,306	S	4/2008	Orgna et al.	
6,201,867	B1	3/2001	Koike		D579,213	S *	10/2008	Aipa	D5/53
6,277,468	B1	8/2001	Nakamoto et al.		2003/0108717	A1	6/2003	Sjoberg	
D460,890	S	7/2002	Ong		2004/0038002	A1	2/2004	Franco et al.	
D469,427	S	1/2003	Ma et al.		2005/0025934	A1	2/2005	Thiers	
D473,184	S	4/2003	Thompson et al.		2005/0196588	A1	9/2005	Suzuki	
6,626,362	B1	9/2003	Steiner et al.		2006/0105144	A1	5/2006	Fracasso	
6,669,017	B2	12/2003	Linihan		2006/0216481	A1	9/2006	Suzuki	
D484,874	S	1/2004	Chang et al.		2008/0010924	A1	1/2008	Pietruczynik et al.	
6,699,576	B2	3/2004	Peng et al.		2008/0019083	A1	1/2008	Lim et al.	
D490,419	S	5/2004	Shiue et al.		2008/0131548	A1 *	6/2008	Gauzner et al.	425/175
D506,612	S	6/2005	Rosa et al.		2008/0169058	A1 *	7/2008	Feng et al.	156/246
7,050,841	B1	5/2006	Onda						

* cited by examiner

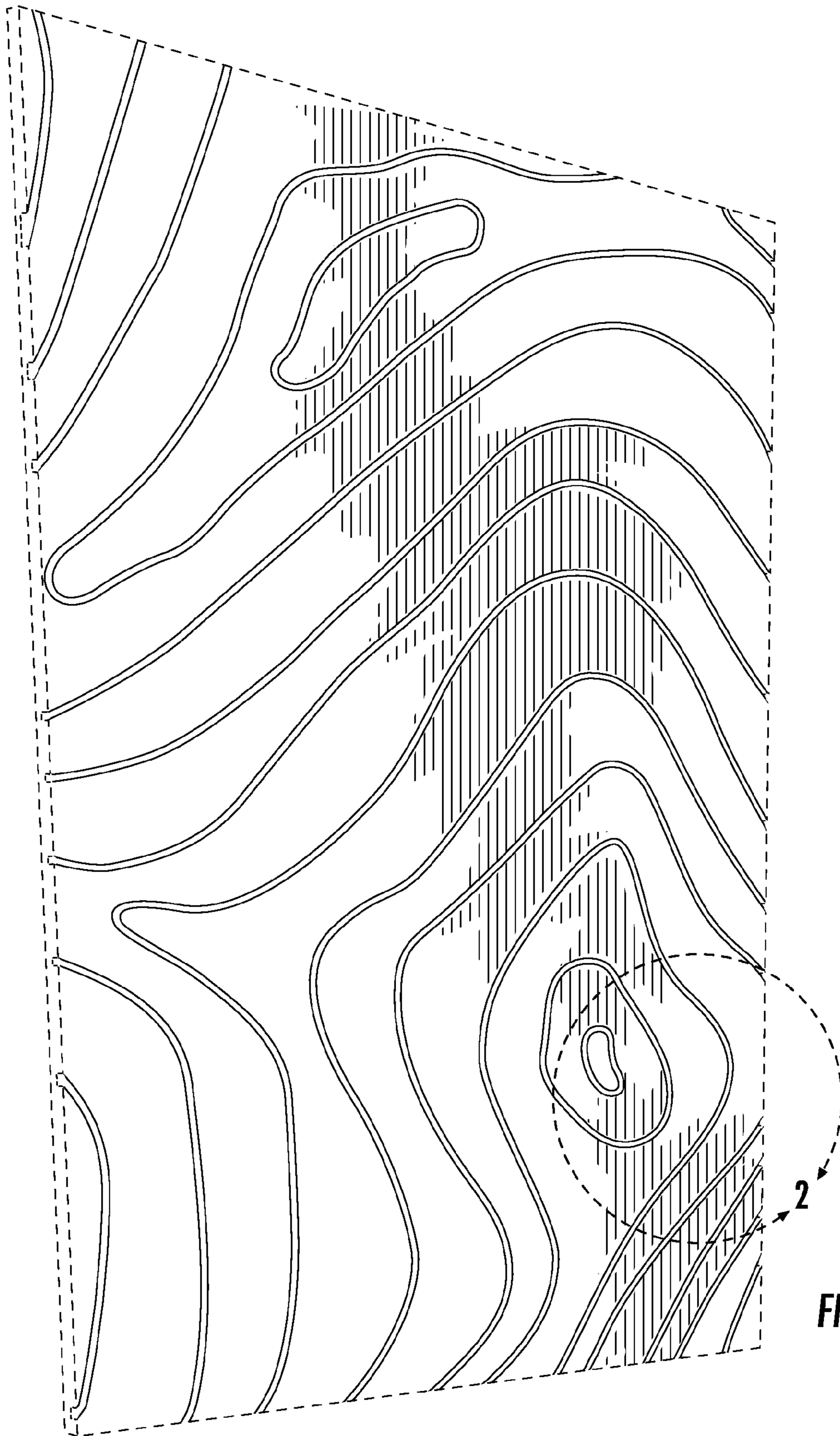

FIG. 1

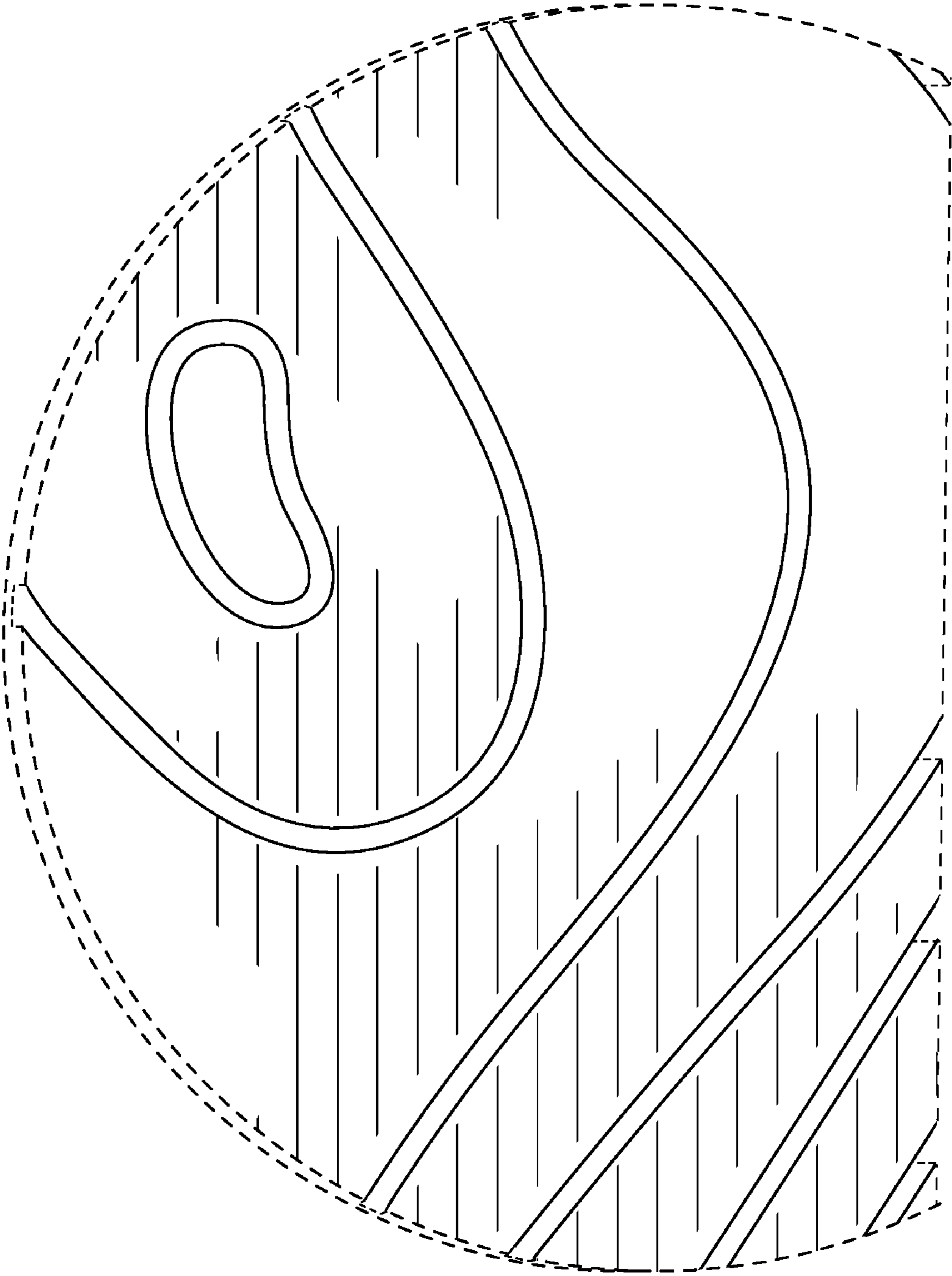

FIG. 2

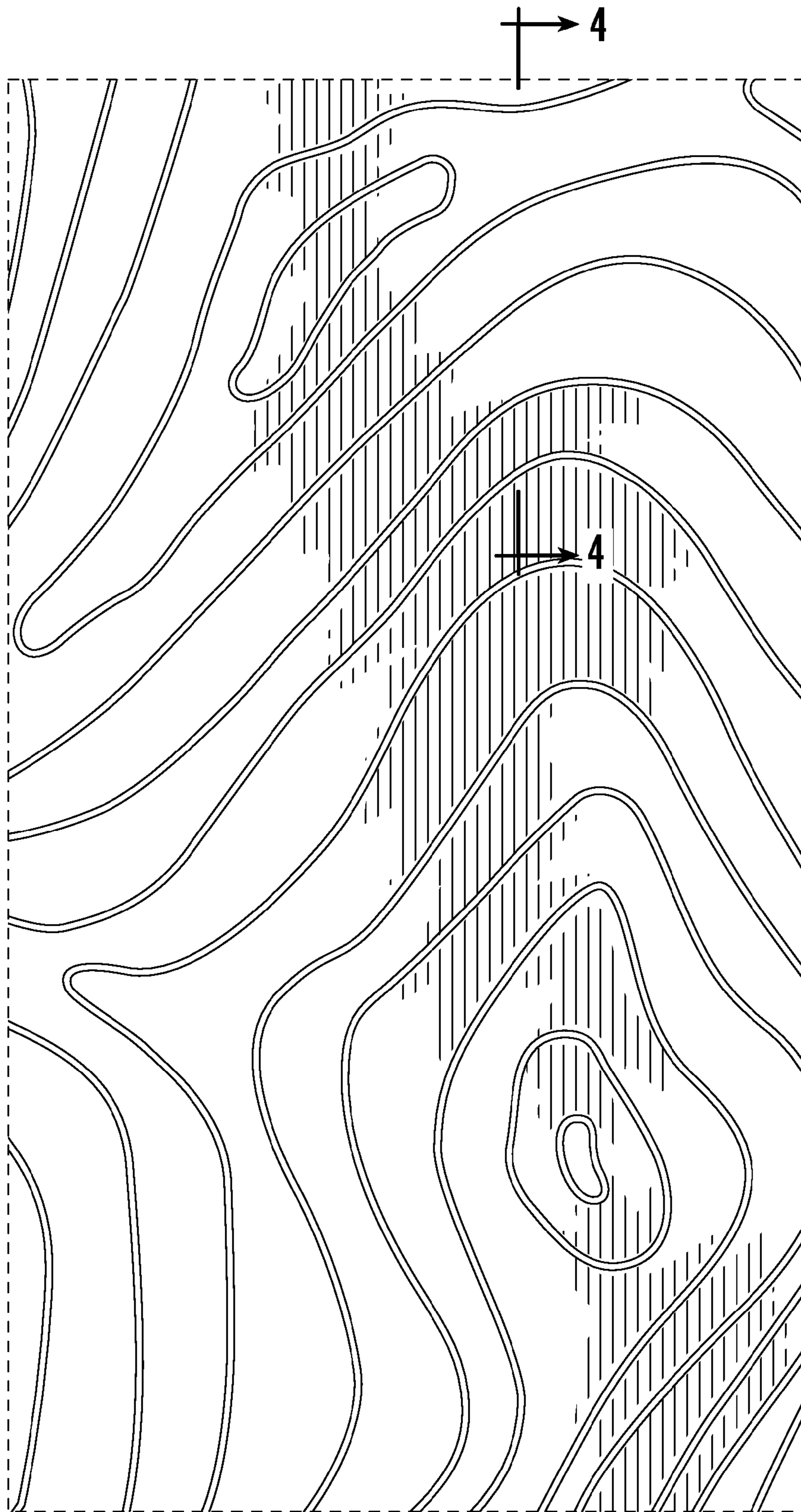

FIG. 3



FIG. 4