



US00D640047S

(12) **United States Design Patent**
Claassen

(10) **Patent No.:** **US D640,047 S**

(45) **Date of Patent:** **** Jun. 21, 2011**

(54) **INSOLE**

D602,683 S 10/2009 Roundhouse
D604,035 S * 11/2009 Lemaster D2/972
D617,541 S * 6/2010 Petrie D2/955

(75) Inventor: **Arnoldus Johannes Claassen,**
Eindhoven (NL)

OTHER PUBLICATIONS

(73) Assignee: **Kiwi European Holdings, B.V.** (NL)

U.S. Appl. No. 29/349,712, filed Apr. 26, 2010, Arnoldus Johannes Claassen.

(**) Term: **14 Years**

U.S. Appl. No. 29/359,322, filed Apr. 8, 2010, Arnoldus Johannes Claassen.

(21) Appl. No.: **29/349,048**

U.S. Appl. No. 29/349,043, filed Mar. 3, 2010, Arnoldus Johannes Claassen.

(22) Filed: **Mar. 3, 2010**

U.S. Appl. No. 29/348,119, filed Dec. 1, 2009, Joost van Haasteren.

* cited by examiner

(30) **Foreign Application Priority Data**

Sep. 8, 2009 (EM) 001608613-0001
Sep. 8, 2009 (EM) 001608613-0002

Primary Examiner — Stella M Reid

Assistant Examiner — Keli L Hill

(51) **LOC (9) Cl.** **02-04**

(74) *Attorney, Agent, or Firm* — Foley & Lardner LLP

(52) **U.S. Cl.** **D2/961; D2/960**

(57) **CLAIM**

(58) **Field of Classification Search** D2/914,
D2/946–962; 36/43, 44, 71, 88, 91–94, 100,
36/101, 126, 136, 145, 154, 173

I claim the ornamental design for an insole, as shown and described.

See application file for complete search history.

DESCRIPTION

(56) **References Cited**

FIG. 1 is a top perspective view of an insole embodying my new design;

FIG. 2 is a top view thereof;

FIG. 3 is a right side view thereof;

FIG. 4 is a bottom view thereof;

FIG. 5 is a left view thereof;

FIG. 6 is a rear view thereof; and,

FIG. 7 is a front view thereof.

The ornamental design which is claimed is shown in solid lines in drawings. The dash-dot boundary in FIG. 4 defines the boundary of the claimed design and forms no part of the claimed design. The broken lines in the drawings are for illustrative purposes only and form no part of the claimed design.

U.S. PATENT DOCUMENTS

D257,647 S * 12/1980 Combaret D2/953
D398,745 S * 9/1998 Cass D2/954
D453,614 S * 2/2002 White D2/960
D475,513 S * 6/2003 Reynolds et al. D2/960
D476,140 S * 6/2003 Jones D2/957
D502,594 S 3/2005 Belley et al.
D504,007 S 4/2005 Cintron
D560,333 S * 1/2008 McClaskie D2/952
D570,080 S * 6/2008 Feller et al. D2/959
D574,134 S * 8/2008 Petrie D2/960
D583,134 S * 12/2008 Moore et al. D2/946
D595,038 S * 6/2009 Kirschhoffer et al. D2/961
D595,944 S 7/2009 Anderson et al.

1 Claim, 7 Drawing Sheets

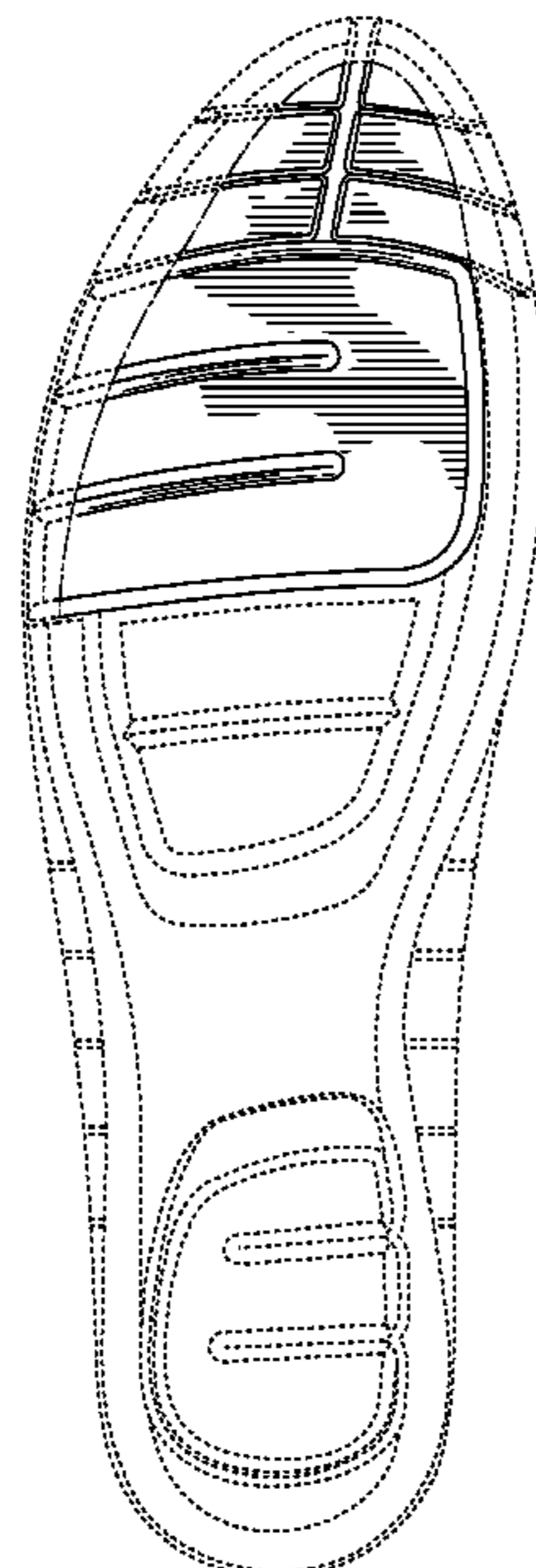

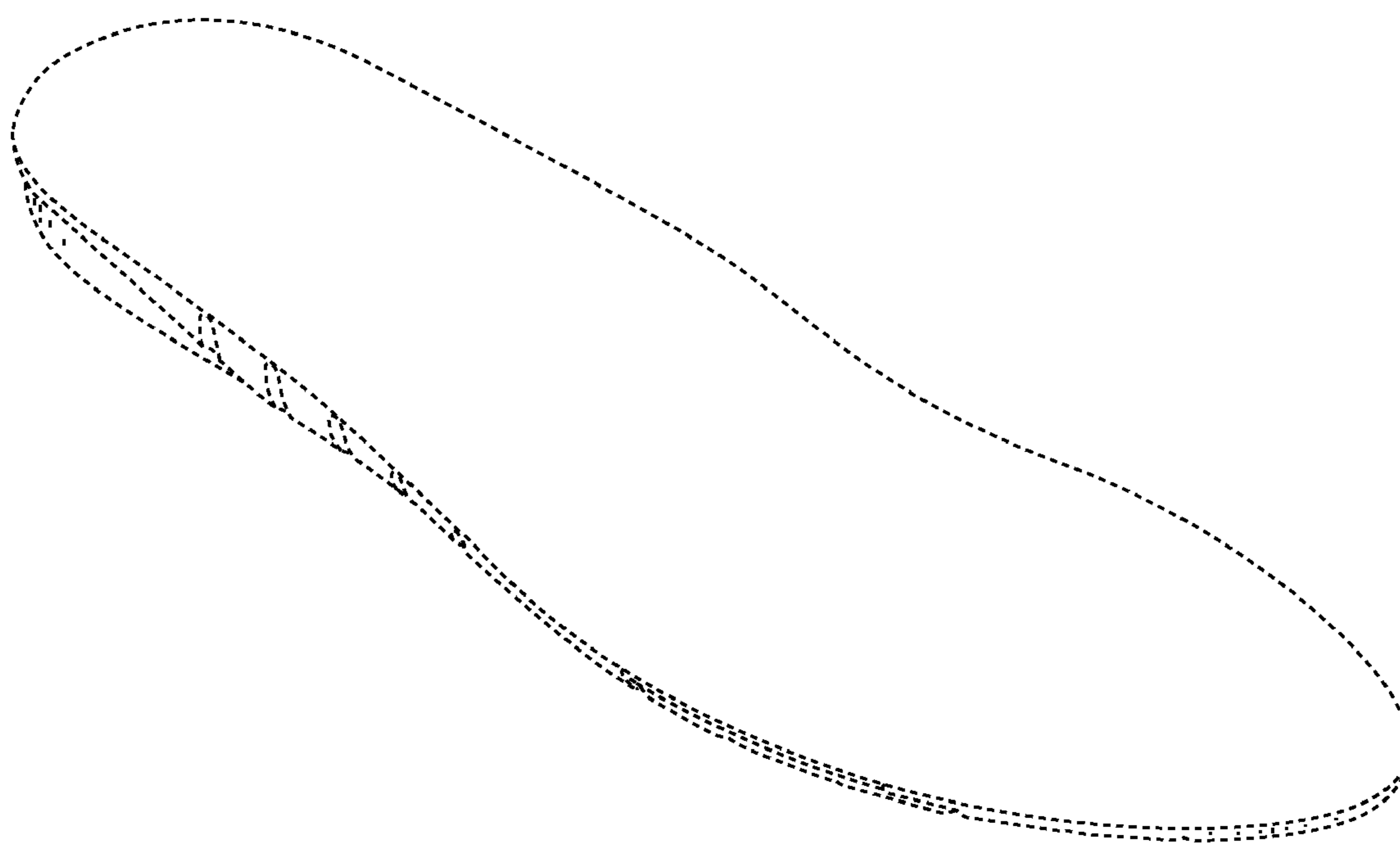

FIG. 1

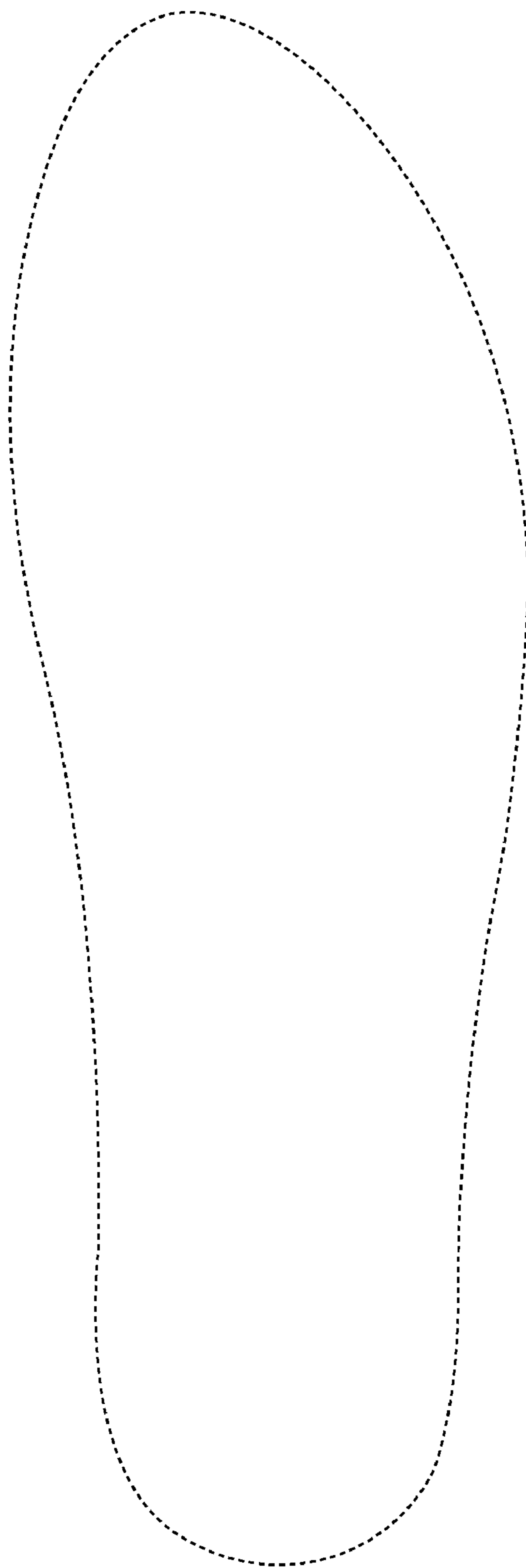

FIG. 2

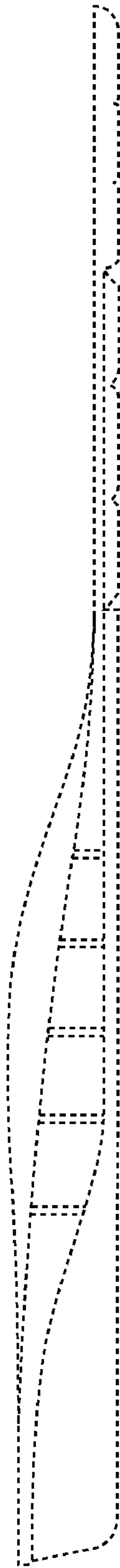

FIG. 3

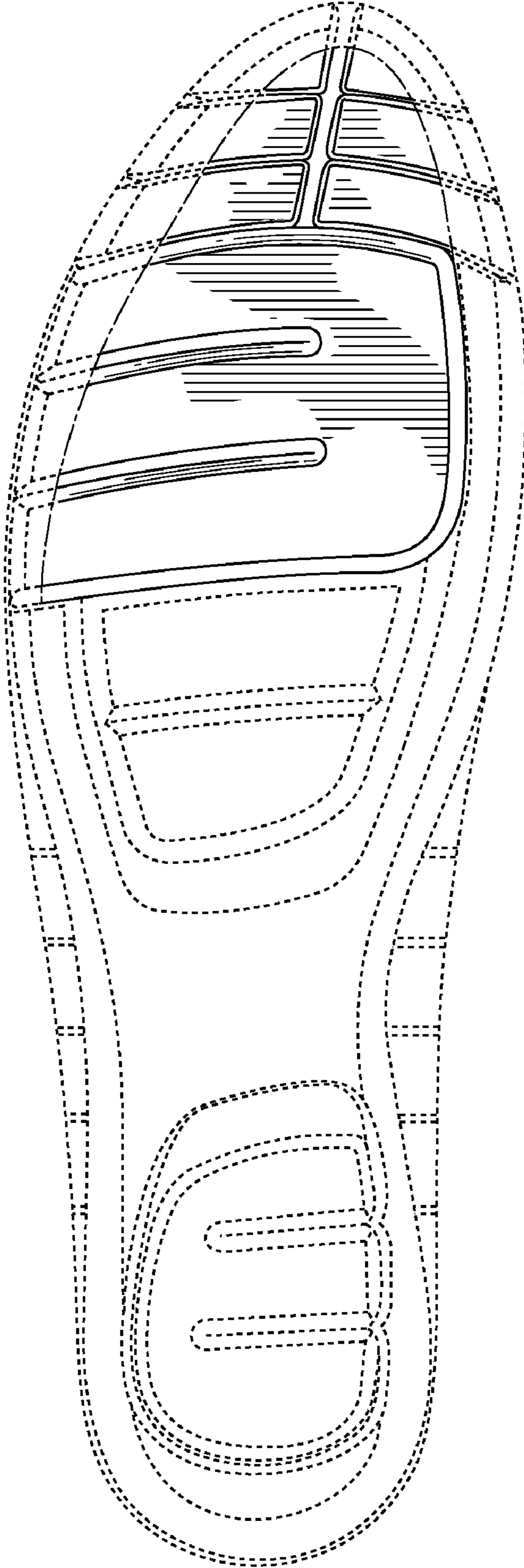

FIG. 4

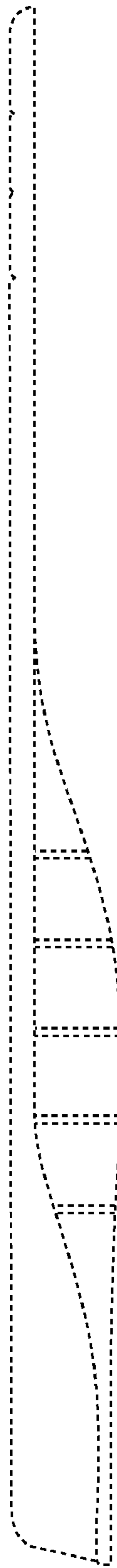

FIG. 5



FIG. 6

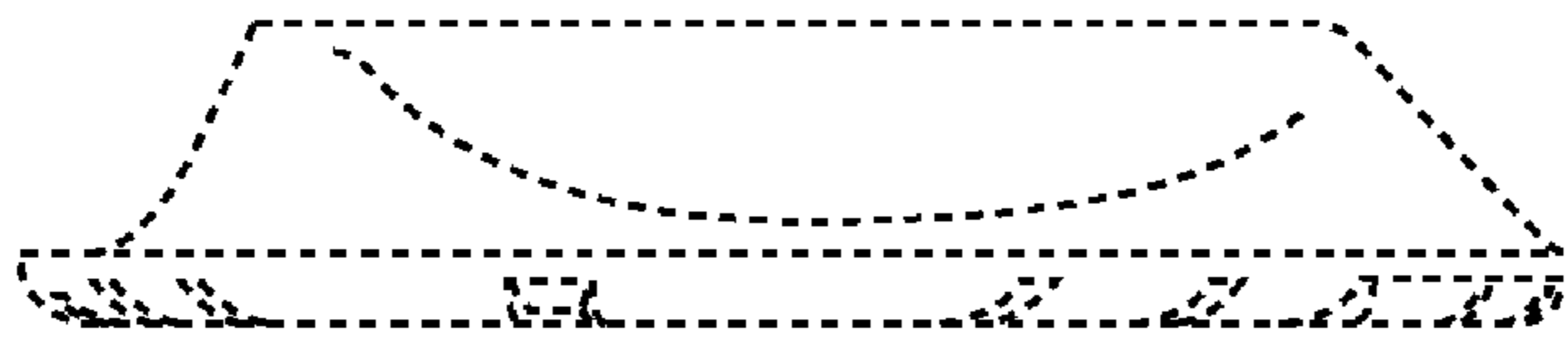

FIG. 7