

US00D640041S

(12) **United States Design Patent**
Flora et al.

(10) **Patent No.:** **US D640,041 S**
(45) **Date of Patent:** **** Jun. 21, 2011**

- (54) **MILITARY STYLE PANTS**
- (75) Inventors: **Martin L. Flora**, Ashland, OR (US);
Randy M. Benham, Grants Pass, OR
(US); **Maria-Paz S. Santo**, Medford, OR
(US)
- (73) Assignee: **Massif Mountain Gear Company**,
Ashland, OR (US)

| | | | | | | |
|--------------|----|---|---------|-----------------|-------|-----------|
| D572,434 | S | * | 7/2008 | Yeates et al. | | D2/742 |
| D580,629 | S | * | 11/2008 | Adams et al. | | D2/742 |
| 7,636,948 | B1 | | 12/2009 | Crye et al. | | |
| D610,329 | S | * | 2/2010 | Prechel | | D2/742 |
| D620,231 | S | | 7/2010 | Parker | | |
| D622,937 | S | | 9/2010 | Bay | | |
| D624,281 | S | * | 9/2010 | Richardson, Jr. | | D2/742 |
| 2004/0209051 | A1 | * | 10/2004 | Santos et al. | | 428/195.1 |
| 2005/0251896 | A1 | * | 11/2005 | Donlan et al. | | 2/269 |

(Continued)

- (**) Term: **14 Years**
- (21) Appl. No.: **29/365,461**

FOREIGN PATENT DOCUMENTS

DE 3838169 A1 * 5/1990

(Continued)

- (22) Filed: **Jul. 9, 2010**
- (51) **LOC (9) Cl.** **02-02**
- (52) **U.S. Cl.** **D2/742**
- (58) **Field of Classification Search** D2/700,
D2/731, 738, 742, 712; 2/79, 80, 227, 228,
2/234-238
See application file for complete search history.

Primary Examiner — Stella Reid

Assistant Examiner — Rashida Johnson

(74) *Attorney, Agent, or Firm* — Dority & Manning, P.A.

(57) **CLAIM**

The ornamental design for military style pants, as shown and described.

(56) **References Cited**

DESCRIPTION

U.S. PATENT DOCUMENTS

| | | | | | |
|-----------|----|---------|---------------|--------|--------------|
| D58,551 | S | 8/1921 | Dalton | | |
| D59,502 | S | 10/1921 | Meacham | | |
| D68,120 | S | 9/1925 | Spencer | | |
| D96,079 | S | 7/1935 | Anderson | | |
| 3,168,746 | A | * | 2/1965 | Smith | 2/24 |
| D243,724 | S | 3/1977 | Schaefer | | |
| D306,511 | S | 3/1990 | Jones | | |
| 5,127,106 | A | 7/1992 | Aldridge | | |
| D353,254 | S | 12/1994 | Welch | | |
| D374,329 | S | 10/1996 | Wilde | | |
| 5,794,268 | A | * | 8/1998 | Pessey | 2/227 |
| D402,424 | S | 12/1998 | Jackson | | |
| 6,014,771 | A | * | 1/2000 | Kirven | 2/23 |
| D431,345 | S | 10/2000 | Newkirk, Jr. | | |
| D464,790 | S | 10/2002 | Townes et al. | | |
| D473,694 | S | * | 4/2003 | Lyden | D2/742 |
| 6,651,254 | B1 | 11/2003 | Chang | | |
| D526,467 | S | 8/2006 | Kent | | |
| D536,157 | S | * | 2/2007 | Kimmel | D2/742 |
| 7,171,695 | B2 | 2/2007 | Braun | | |
| D555,878 | S | 11/2007 | Bay | | |

FIG. 1 is a front perspective view of military style pants showing the design;
 FIG. 2 is a front view of the military style pants of FIG. 1;
 FIG. 3 is a rear view of the military style pants of FIG. 1;
 FIG. 4 is a left side view of the military style pants of FIG. 1;
 FIG. 5 is a right side view of the military style pants of FIG. 1;
 FIG. 6 is a top view of the military style pants of FIG. 1;
 FIG. 7 is a bottom view of the military style pants of FIG. 1;
 and,
 FIG. 8 is a front perspective view of the military style pants of FIG. 1, as worn.
 The broken lines on the surface of the pants represent stitching. The broken lines in FIG. 8 showing the human form show the pants in use, and those in FIGS. 1, 6 and 7 outlining the waist and pant leg openings, form no part of the claimed design.

1 Claim, 6 Drawing Sheets

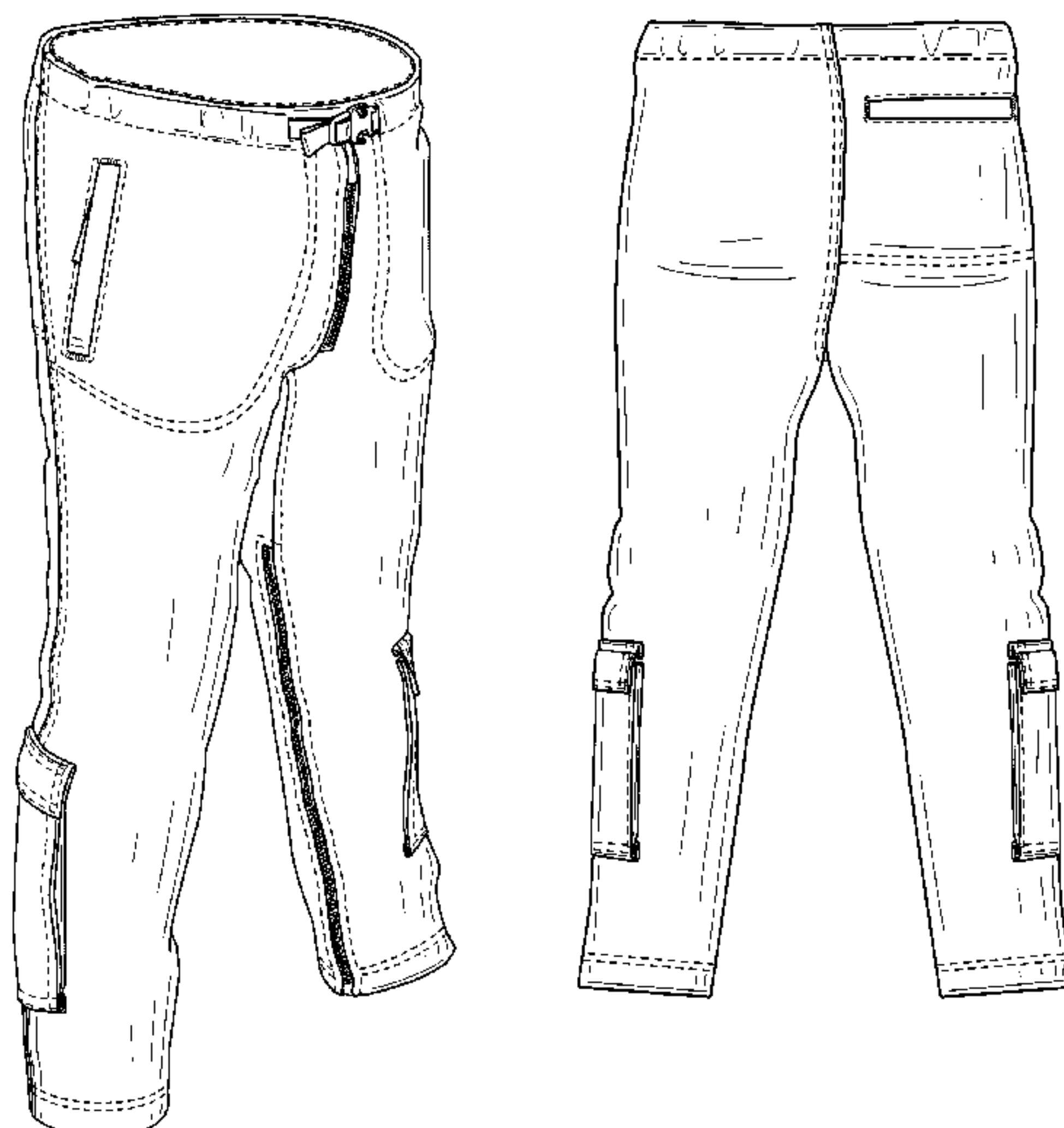

US D640,041 S

Page 2

U.S. PATENT DOCUMENTS

2008/0184454 A1 * 8/2008 Collier 2/93
2009/0249529 A1 10/2009 Rodriguez et al.
2010/0212061 A1 8/2010 Luciano
2010/0212062 A1 8/2010 Seguin et al.

FOREIGN PATENT DOCUMENTS

DE 102 61 359 A1 7/2004
JP 2007327146 A * 12/2007
* cited by examiner

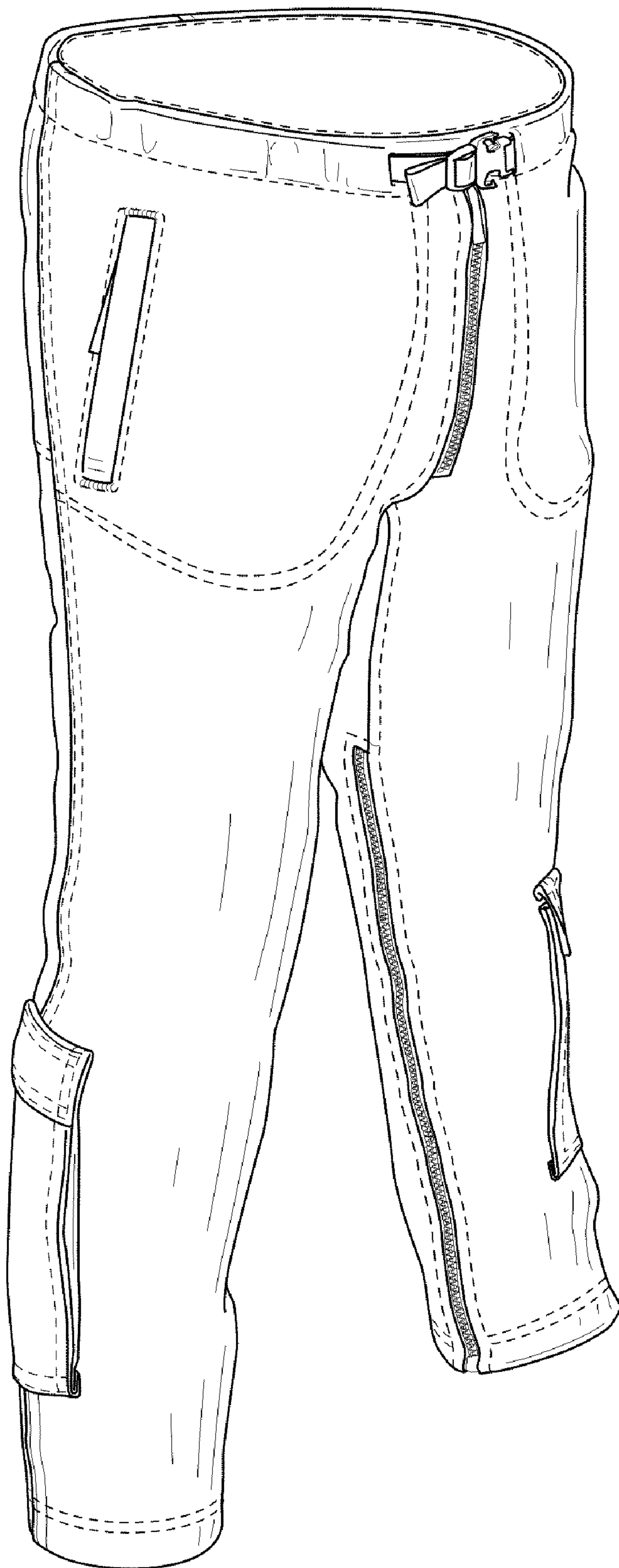

FIG. 1

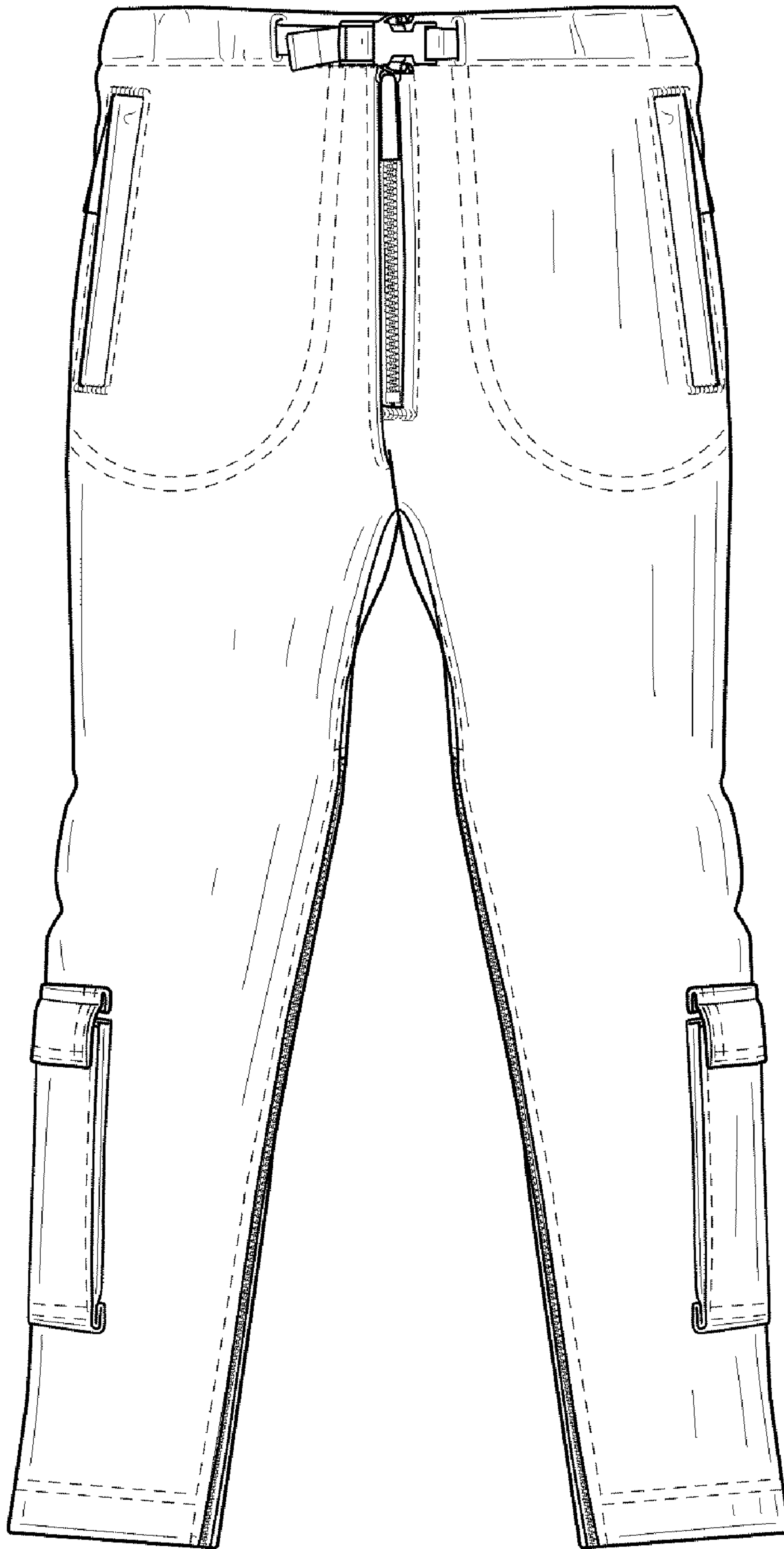

FIG. 2

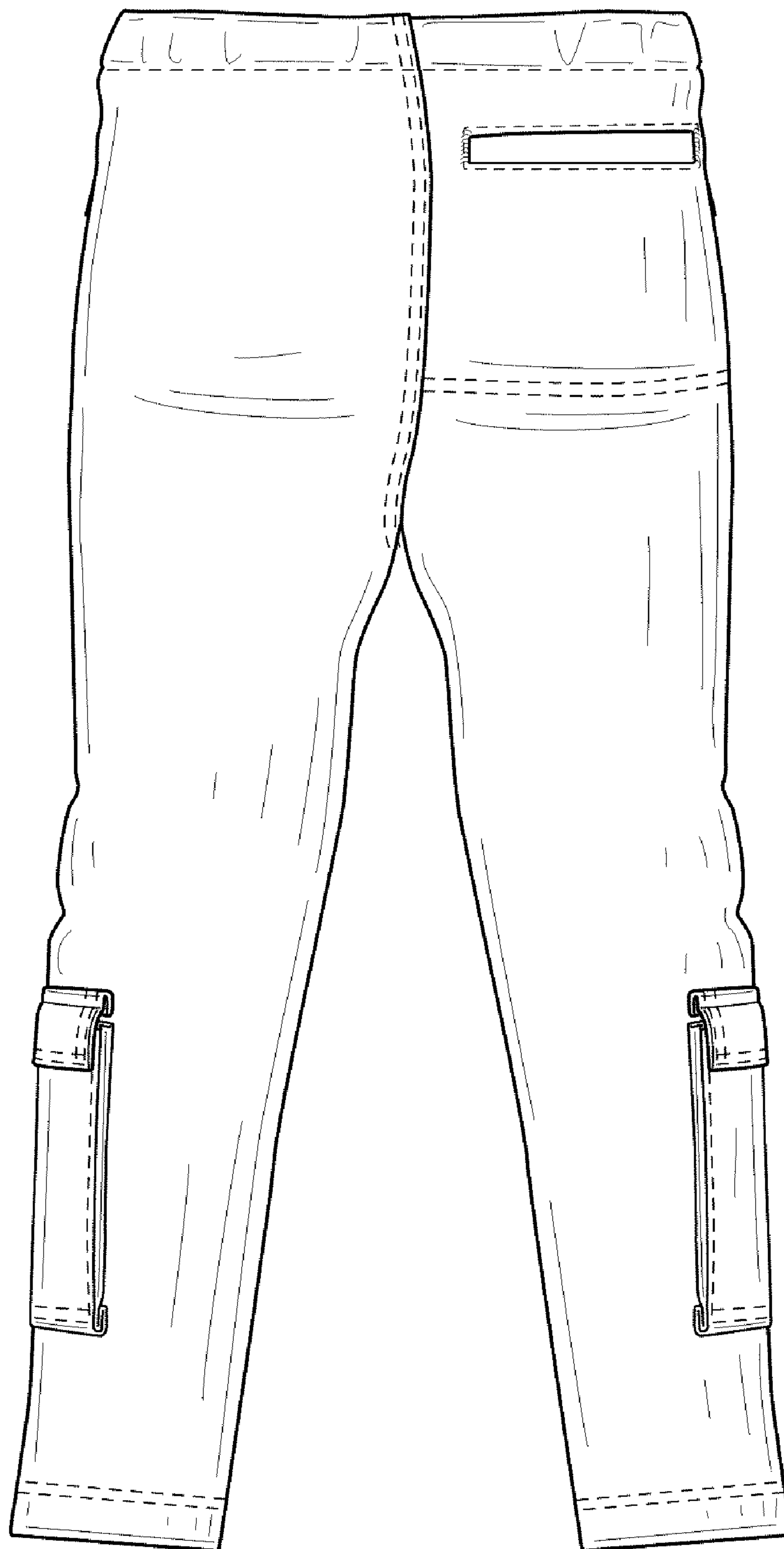

FIG. 3

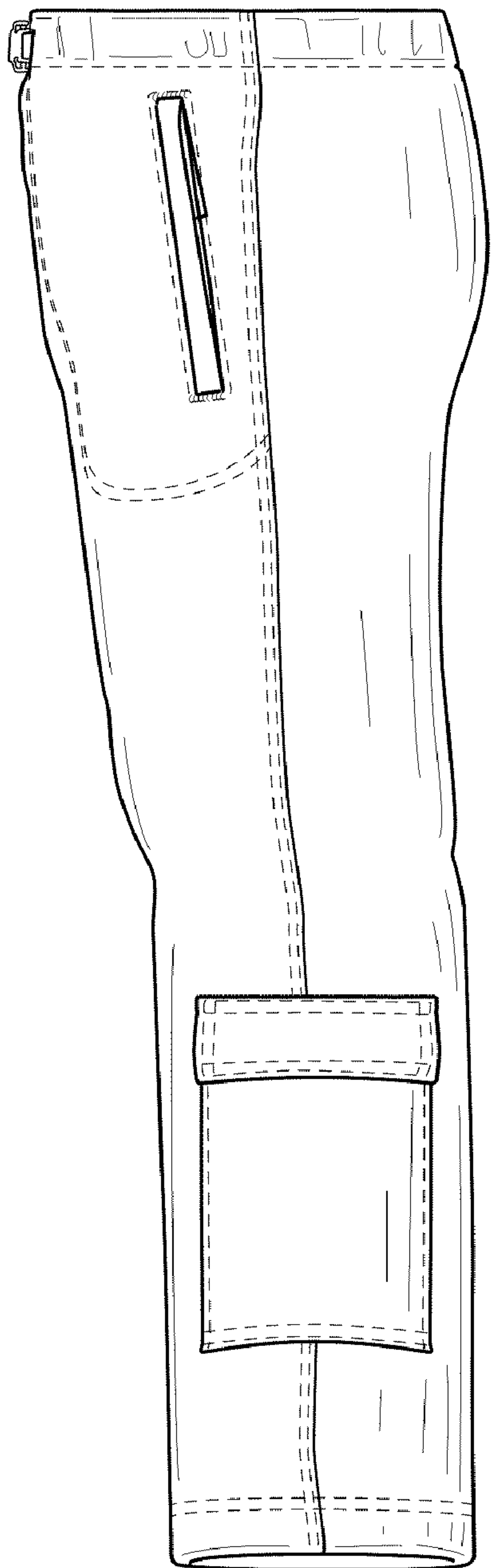

FIG. 4

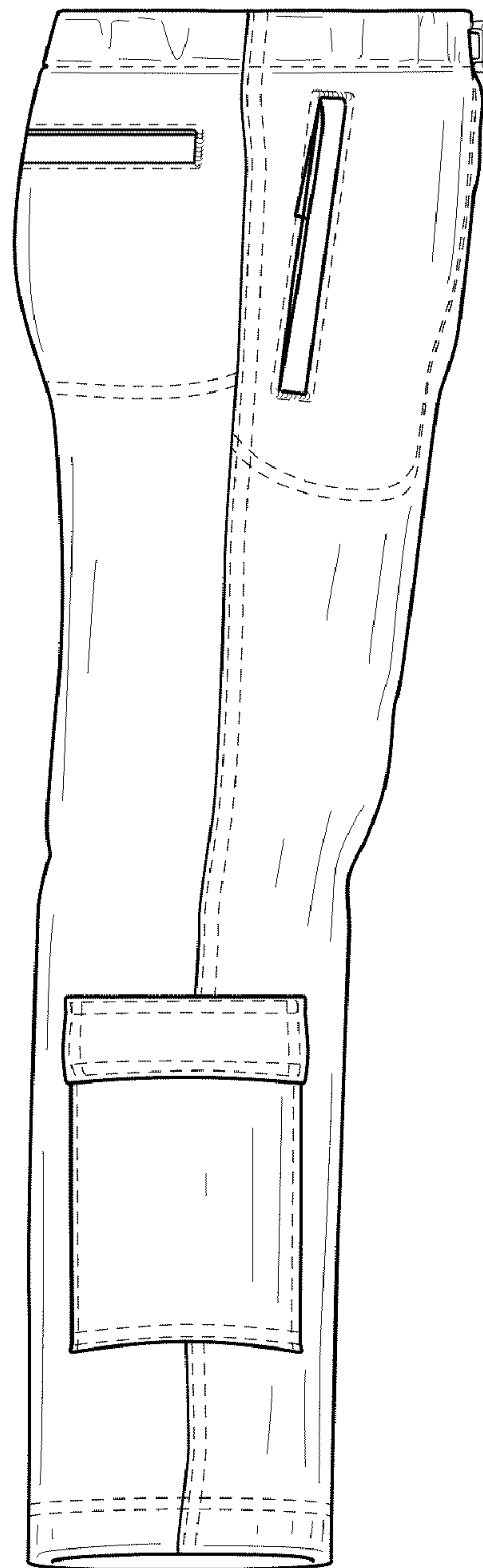

FIG. 5

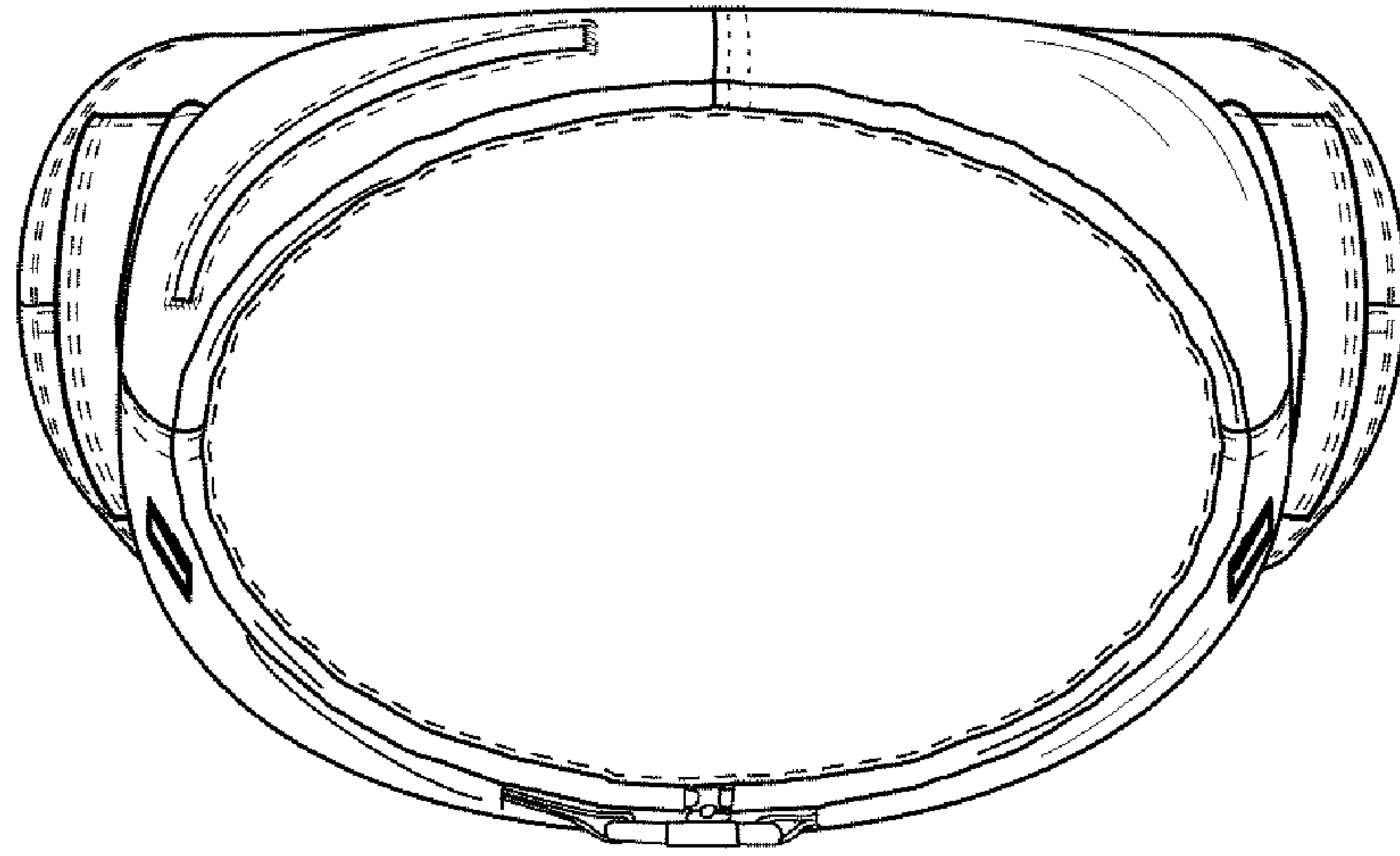

FIG. 6

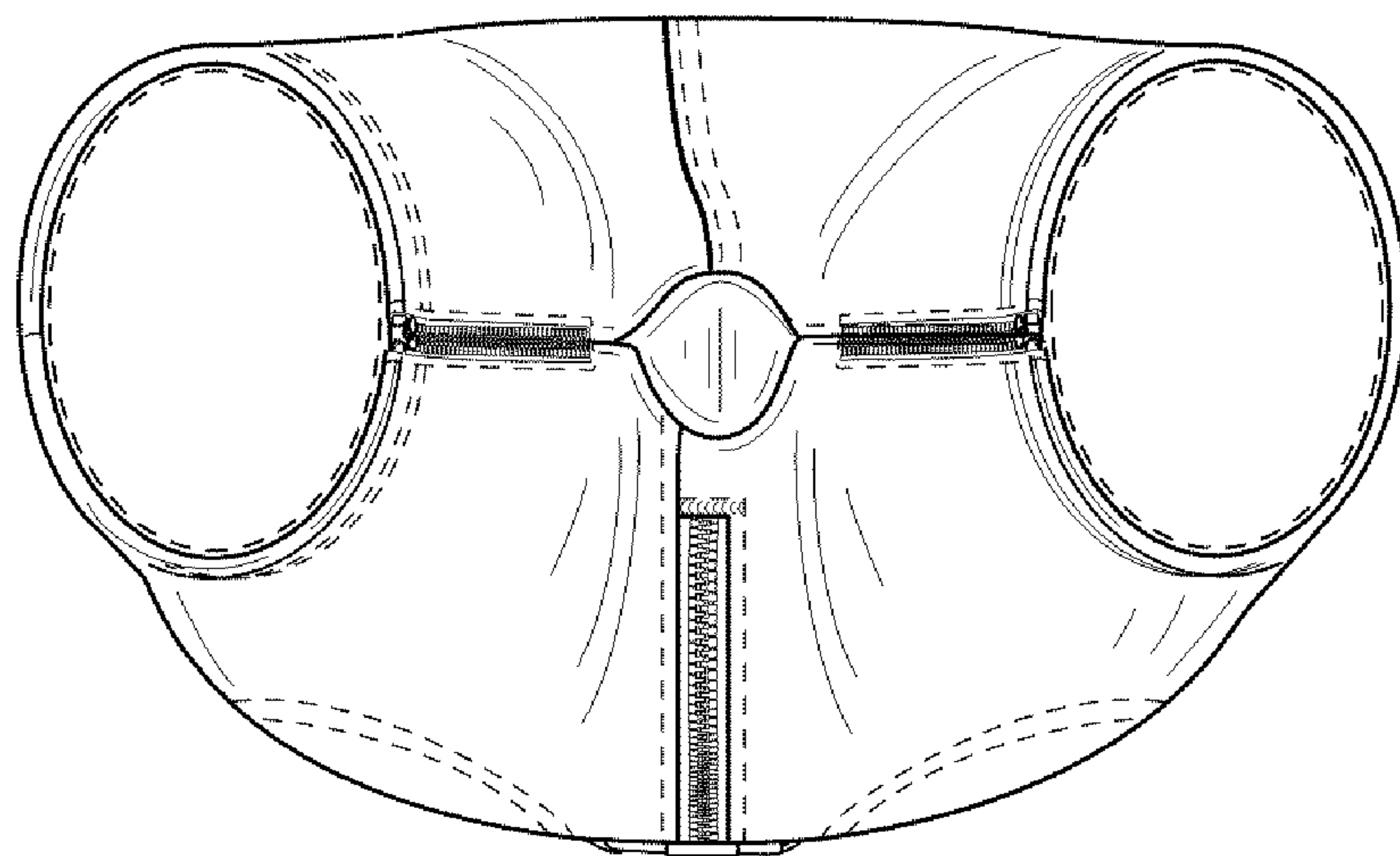

FIG. 7

