



US00D639726S

(12) **United States Design Patent**
Park et al.

(10) **Patent No.:** **US D639,726 S**

(45) **Date of Patent:** **** Jun. 14, 2011**

(54) **TIRE FOR AUTOMOBILE**

D630,997 S * 1/2011 Wright et al. D12/516

* cited by examiner

(75) Inventors: **Jong Soo Park**, Busan (KR); **Seung Il Choi**, Gyeongsangnam-do (KR)

Primary Examiner — Caron D Veynar

Assistant Examiner — George D Kirschbaum

(73) Assignee: **Nexen Tire Corporation**, Gyeongsangnam-do (KR)

(74) *Attorney, Agent, or Firm* — Hoffmann & Baron, LLP

(**) Term: **14 Years**

(57) **CLAIM**

The ornamental design for a tire for automobile, as shown and described.

(21) Appl. No.: **29/328,226**

(22) Filed: **Nov. 20, 2008**

DESCRIPTION

(51) **LOC (9) Cl.** **10-05**

(52) **U.S. Cl.** **D12/601**

(58) **Field of Classification Search** D12/592-601;
152/209.1, 209.8, 209.9, 209.12, 209.18,
152/209.25

See application file for complete search history.

FIG. 1 is a perspective view of a tire for automobile showing the new design;

FIG. 2 is a front view of the automobile tire shown in FIG. 1, it being understood that the pattern repeats uniformly throughout the circumference of the tire;

FIG. 3 is a rear view of the automobile tire shown in FIG. 1; FIG. 4 is a left side view of the automobile tire shown in FIG. 1;

FIG. 5 is a right side view of the automobile tire shown in FIG. 1; and,

FIG. 6 is an enlarged view showing a portion of the automobile tire shown in FIG. 2.

(56) **References Cited**

U.S. PATENT DOCUMENTS

| | | | | | |
|------------|---|---------|------------------|-------|---------|
| D502,443 S | * | 3/2005 | Kuramochi et al. | | D12/555 |
| D510,903 S | * | 10/2005 | Kuramochi et al. | | D12/550 |
| D534,116 S | * | 12/2006 | Dumigan et al. | | D12/583 |
| D601,084 S | * | 9/2009 | Park et al. | | D12/588 |
| D603,328 S | * | 11/2009 | Takahashi | | D12/582 |

1 Claim, 6 Drawing Sheets

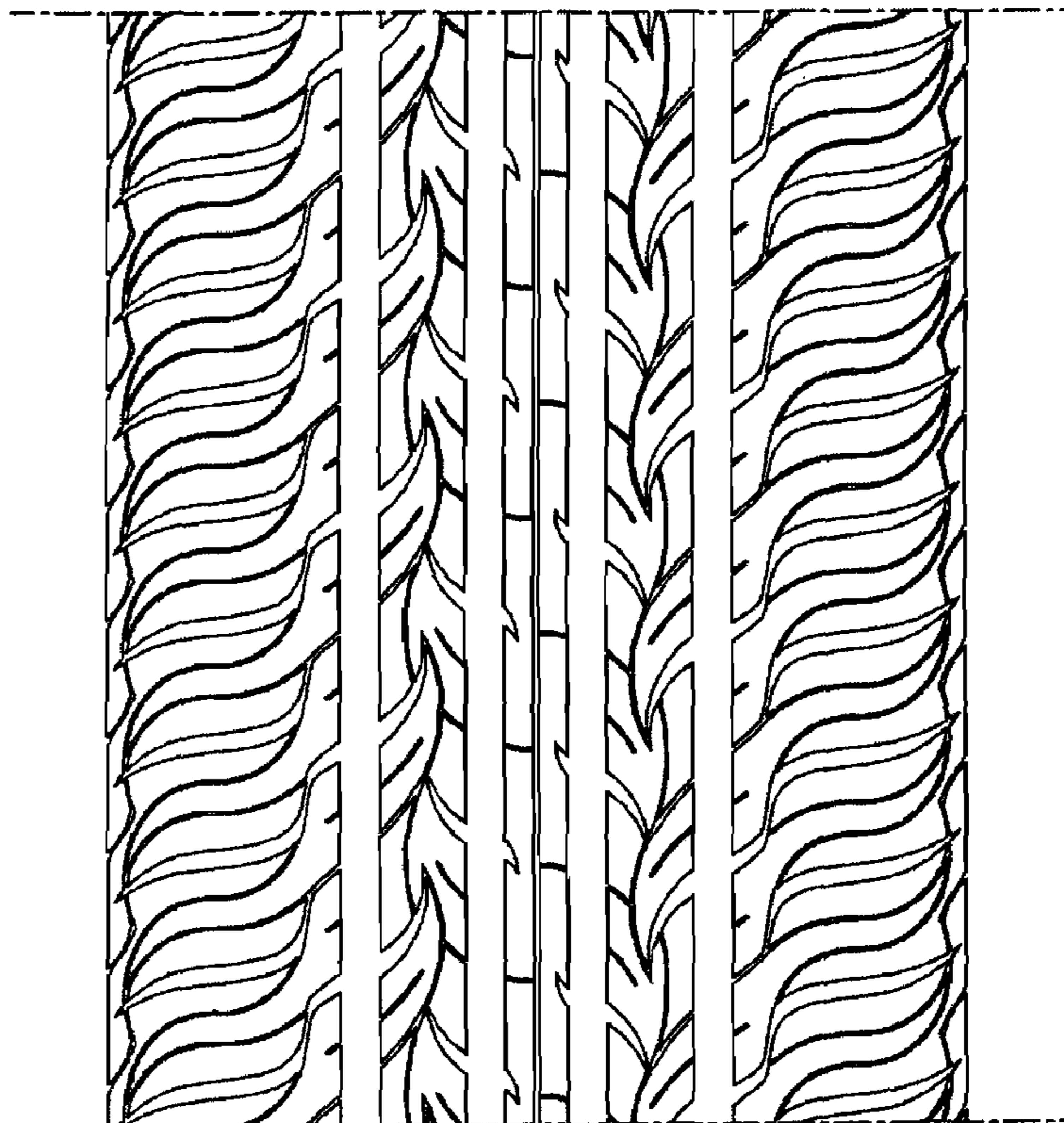
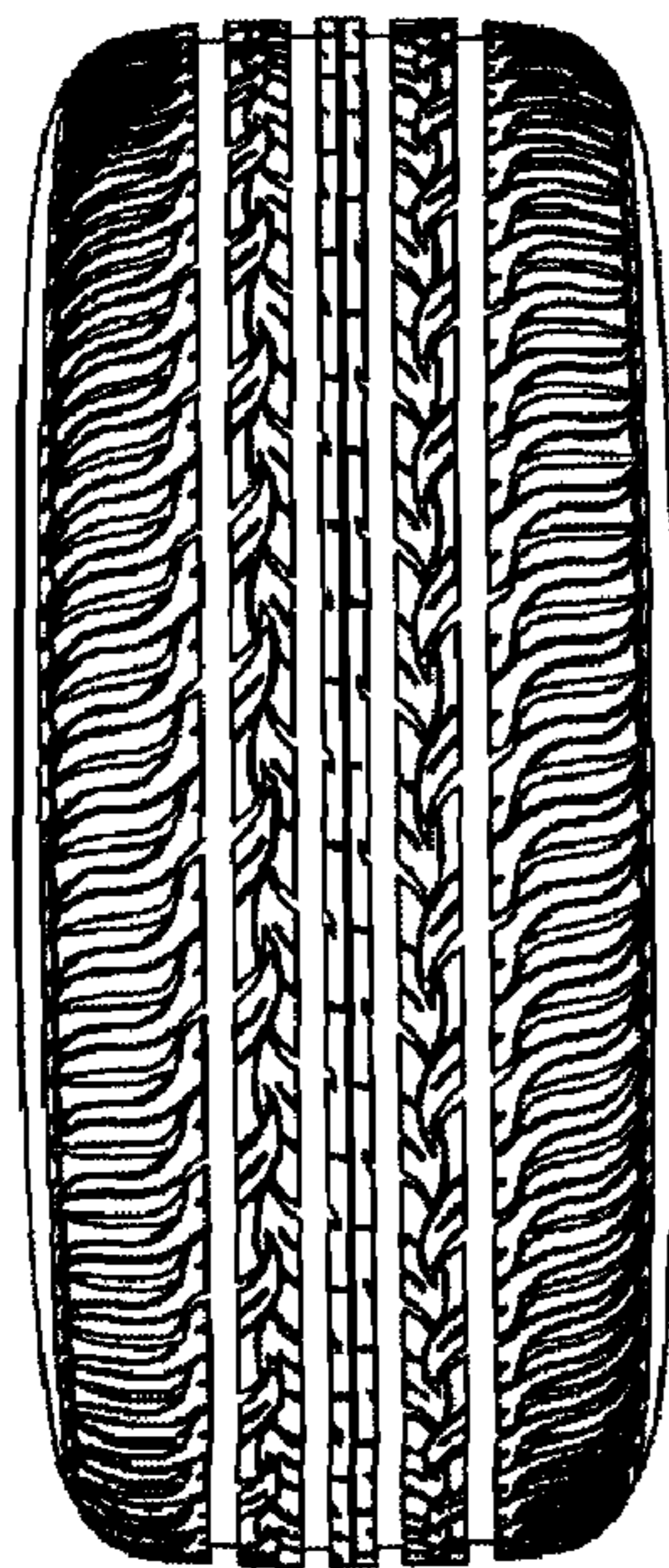

Fig. 1

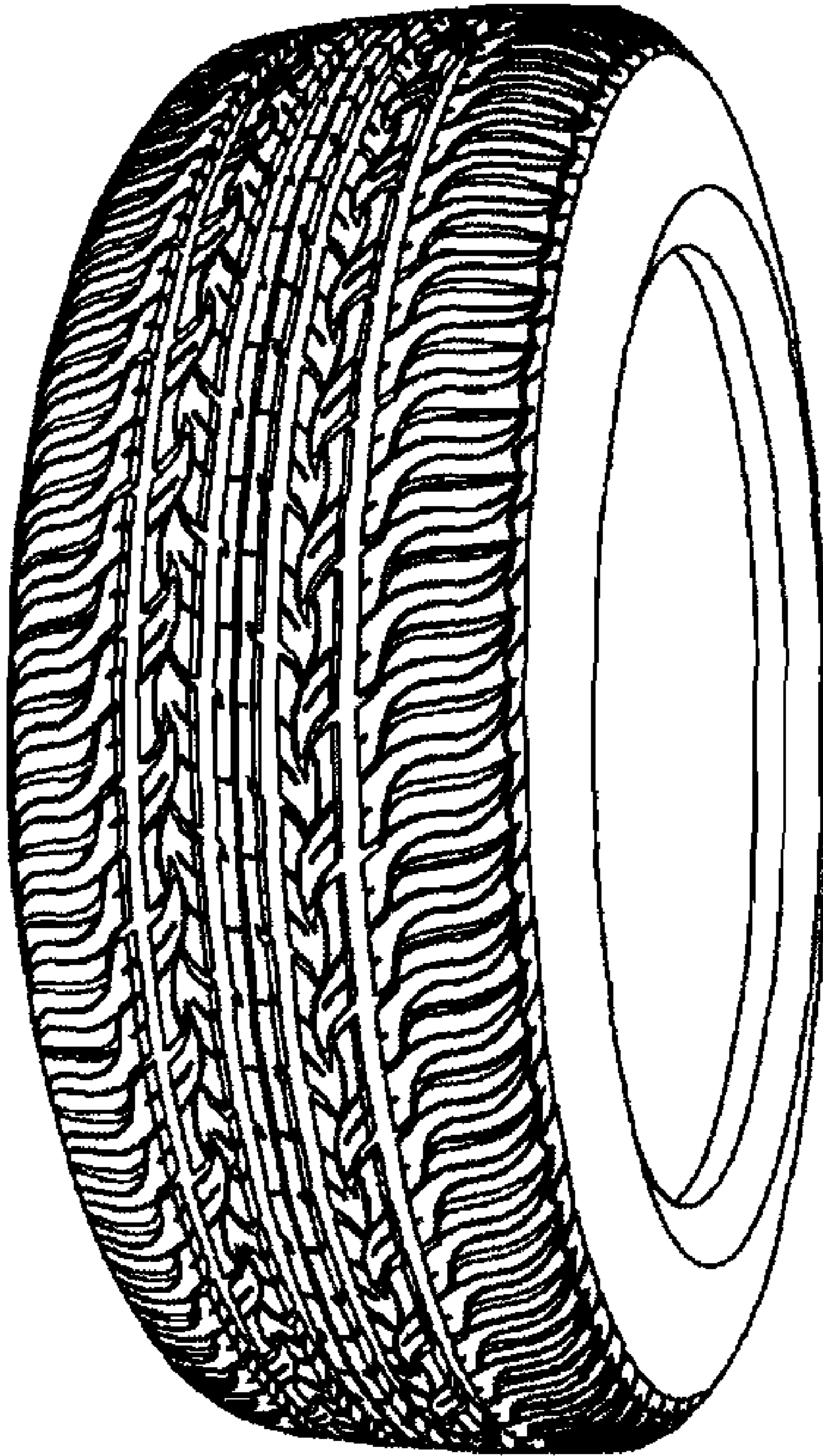

Fig. 2

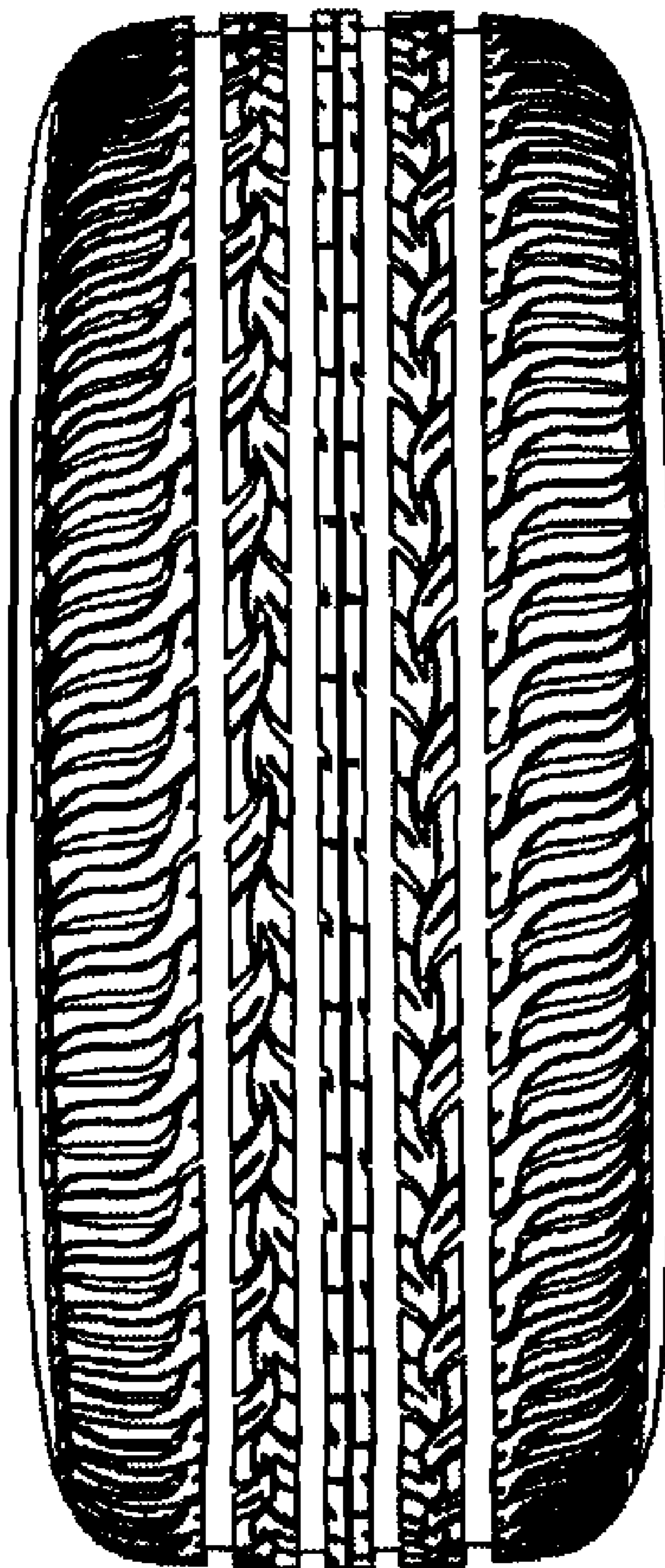

Fig. 3

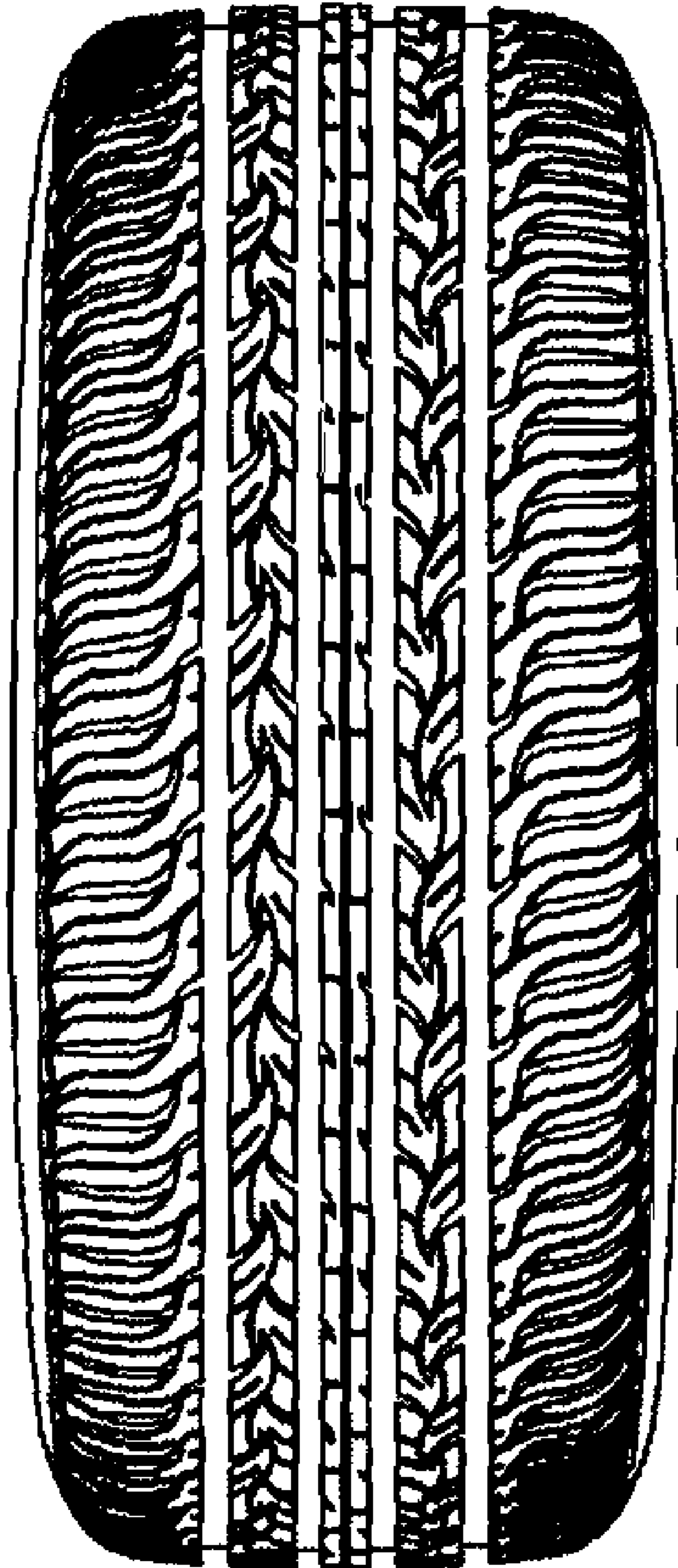

Fig. 4

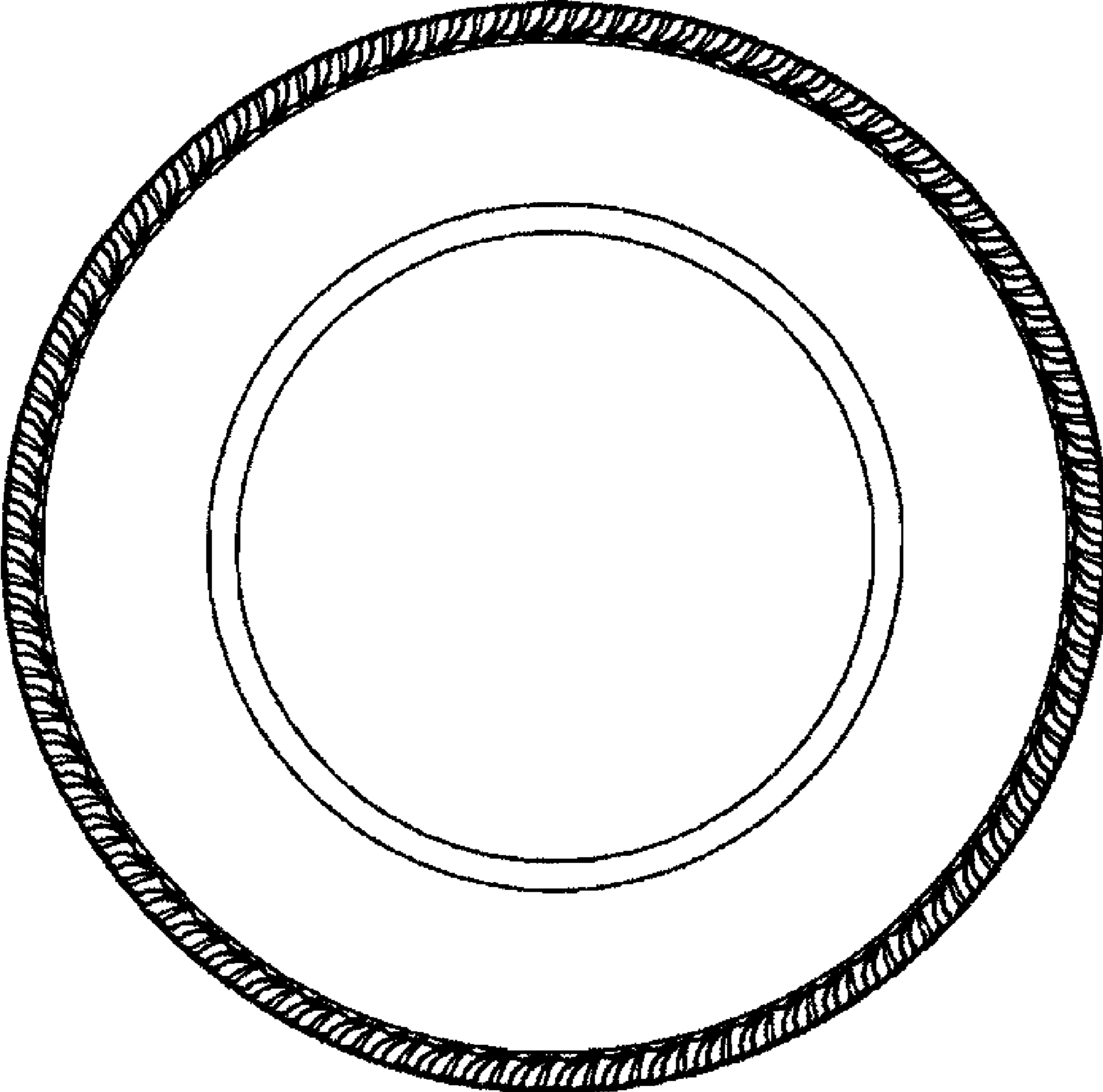

Fig. 5

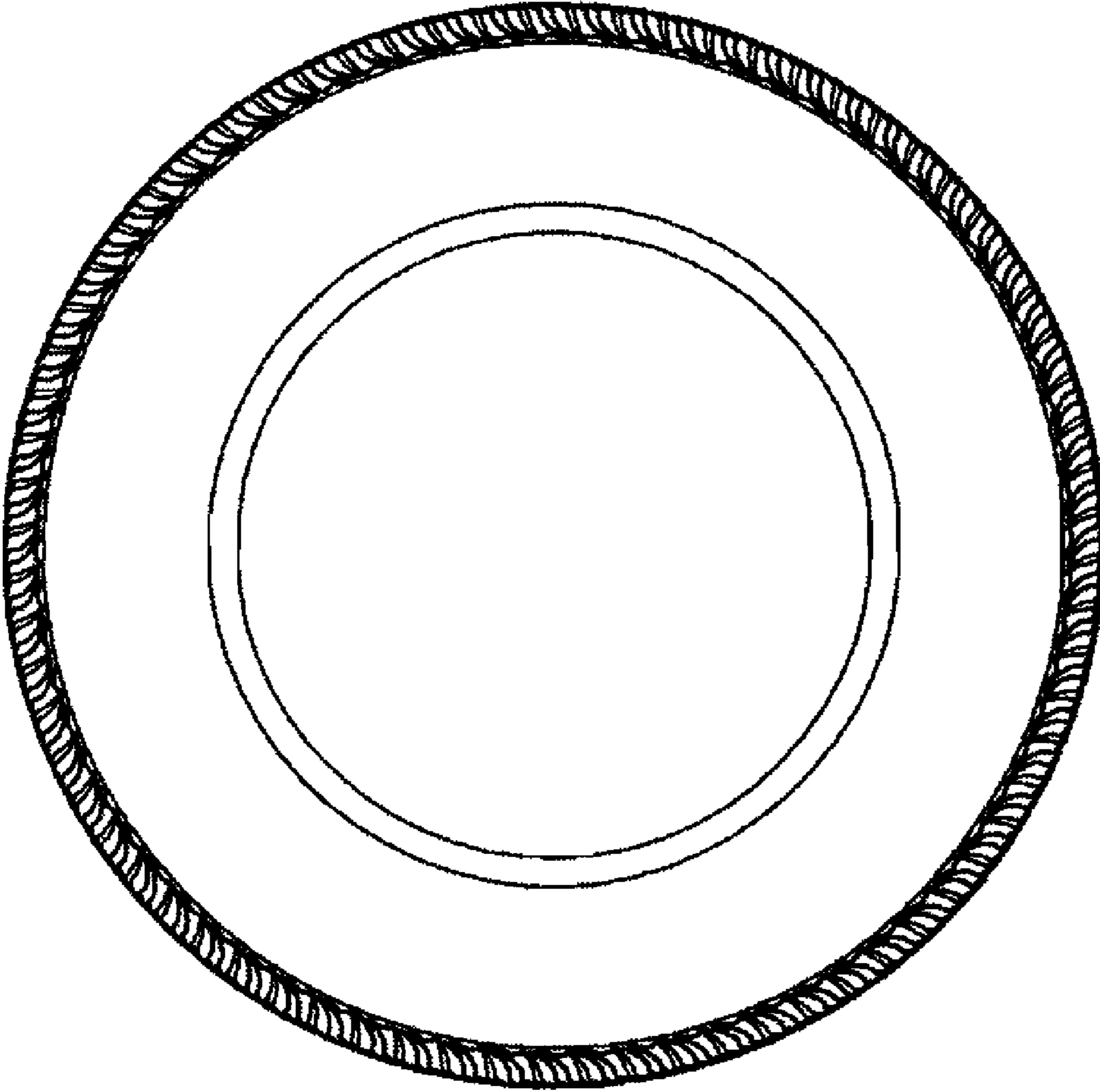

Fig. 6

