

US00D639723S

(12) **United States Design Patent**
Misani et al.

(10) **Patent No.:** **US D639,723 S**

(45) **Date of Patent:** **** Jun. 14, 2011**

(54) **TREAD FOR A MOTORCYCLE TIRE**

(75) Inventors: **Pierangelo Misani**, Milan (IT); **Mario Mariani**, Milan (IT); **Andrea Schiavolin**, Milan (IT)

(73) Assignee: **Pirelli Tyre S.p.A.**, Milan (IT)

(**) Term: **14 Years**

(21) Appl. No.: **29/383,621**

(22) Filed: **Jan. 20, 2011**

Related U.S. Application Data

(62) Division of application No. 29/366,177, filed on Jul. 21, 2010.

(30) **Foreign Application Priority Data**

Jan. 22, 2010 (EP) 1660408

(51) **LOC (9) Cl.** **12-15**

(52) **U.S. Cl.** **D12/535**

(58) **Field of Classification Search** D12/533-537, D12/569-572, 900-901, 563, 502-503; 152/209.1, 152/209.8-209.25, 209.28, 455

See application file for complete search history.

(56) **References Cited**

U.S. PATENT DOCUMENTS

D464,607 S *	10/2002	Liu et al.	D12/535
D464,608 S *	10/2002	Liu et al.	D12/535
D478,038 S *	8/2003	Driver et al.	D12/503
D552,534 S *	10/2007	Brummer	D12/503
D555,072 S *	11/2007	Alft	D12/535
D565,500 S *	4/2008	Whitney et al.	D12/535
D567,743 S *	4/2008	Amadio et al.	D12/503
D567,744 S *	4/2008	Amadio et al.	D12/503
D595,638 S *	7/2009	Amadio et al.	D12/503

* cited by examiner

Primary Examiner — Stacia Cadmus

(74) *Attorney, Agent, or Firm* — Finnegan, Henderson, Farabow, Garrett & Dunner, LLP

(57) **CLAIM**

The ornamental design for a tread for a motorcycle tire, as shown and described.

DESCRIPTION

FIG. 1 is a front-right perspective view of a tread for a motorcycle tire of our new design;
FIG. 2 is a right side view thereof, the left side view being a mirror image thereof;
FIG. 3 is a front view thereof, the top and bottom views being identical thereto, and the rear view being inverted; and,
FIG. 4 is a front view of the repetitive unit of the tread for a motorcycle tire of our new design.

1 Claim, 4 Drawing Sheets

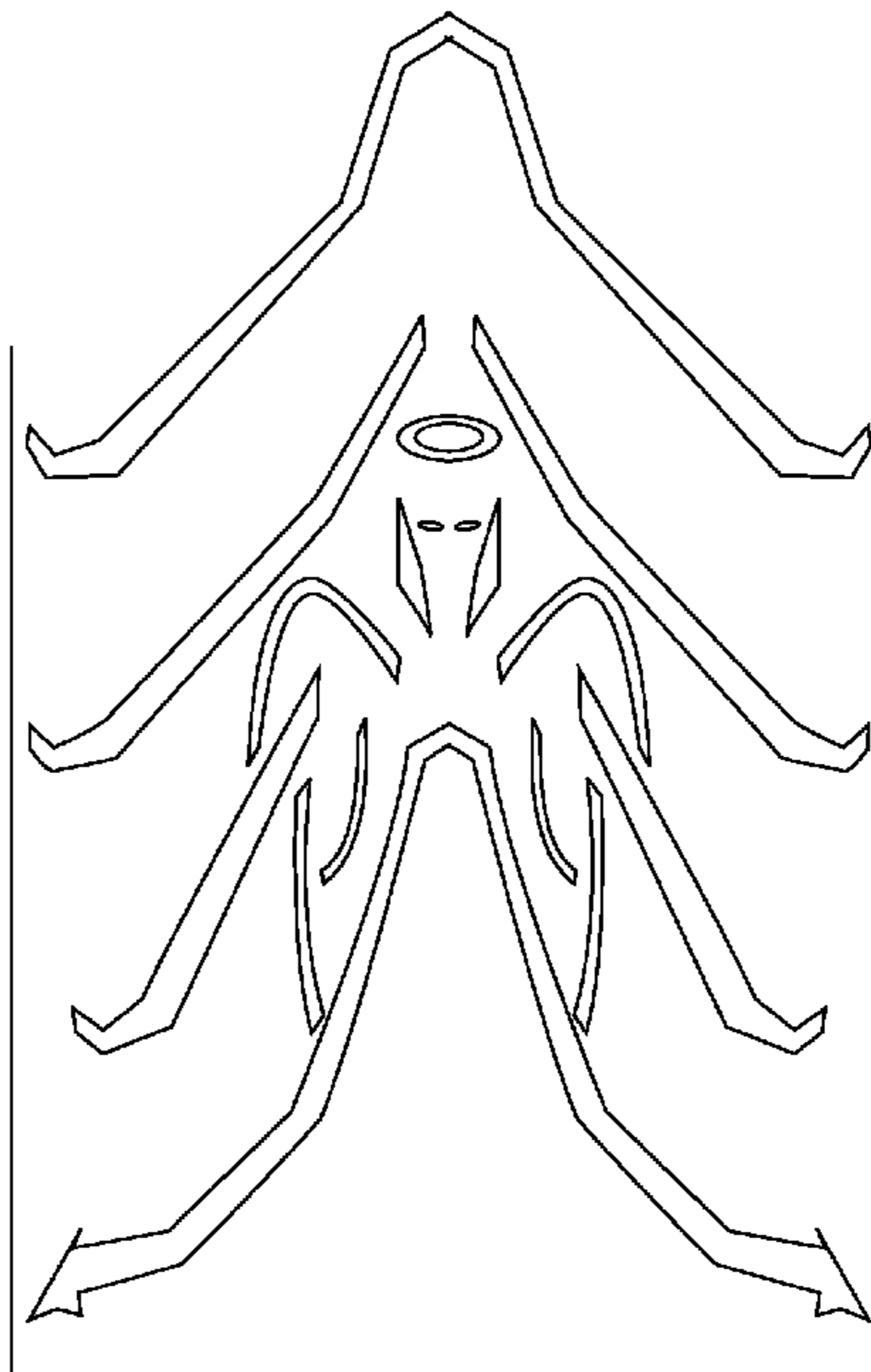
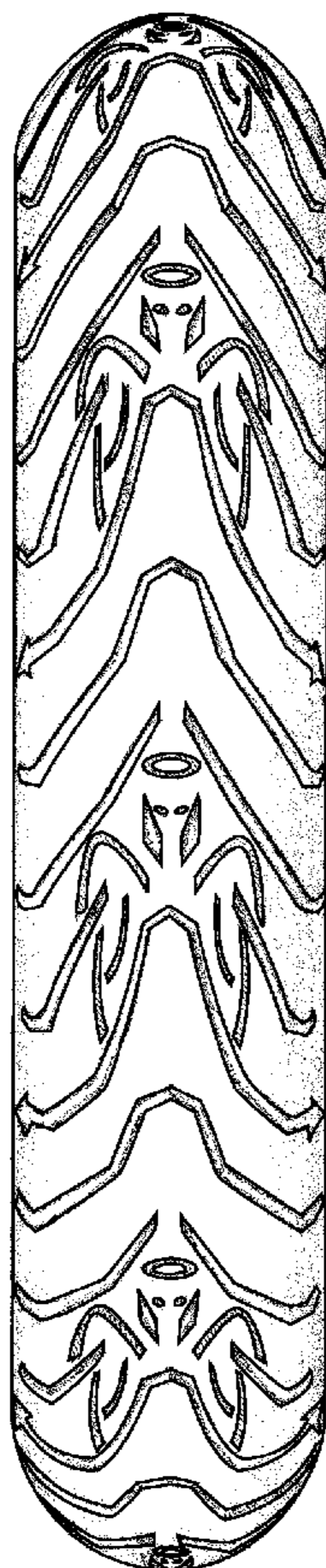

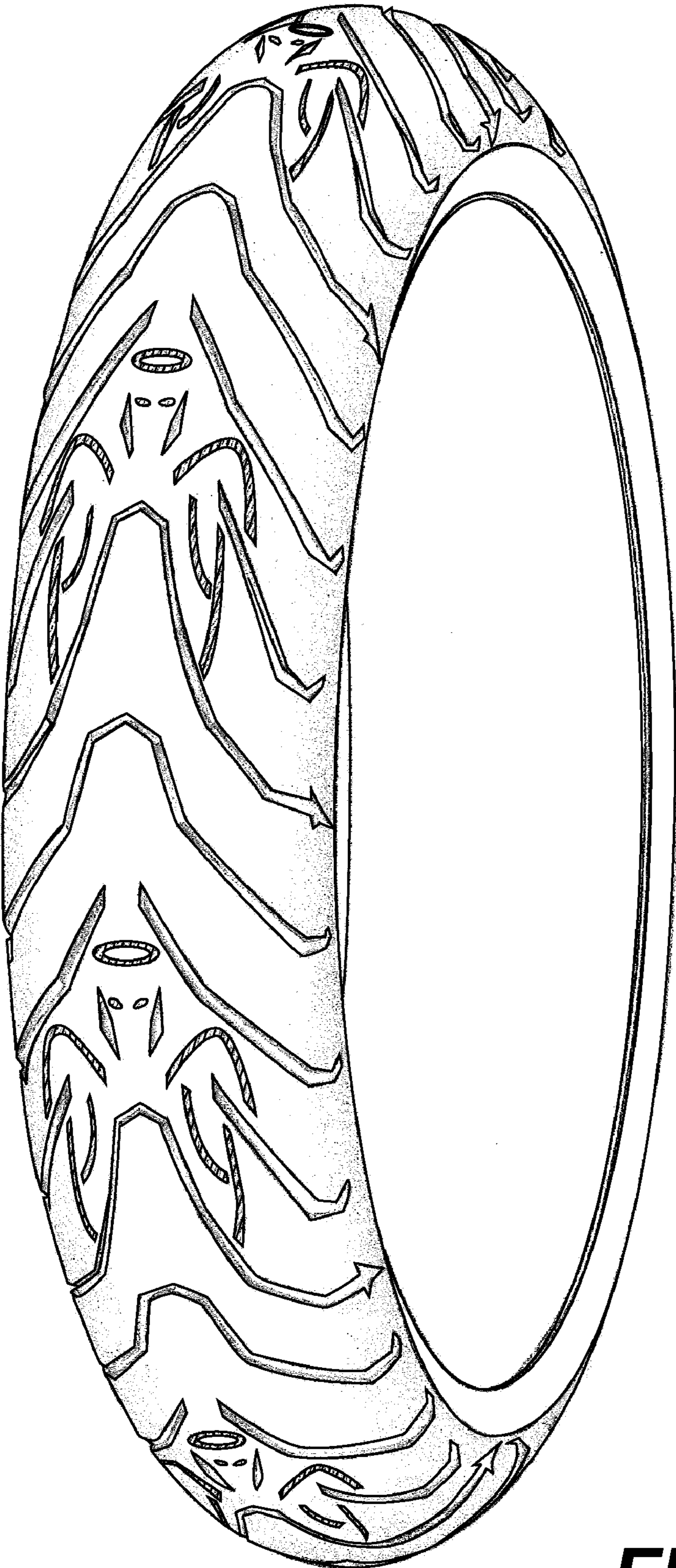

FIG. 1

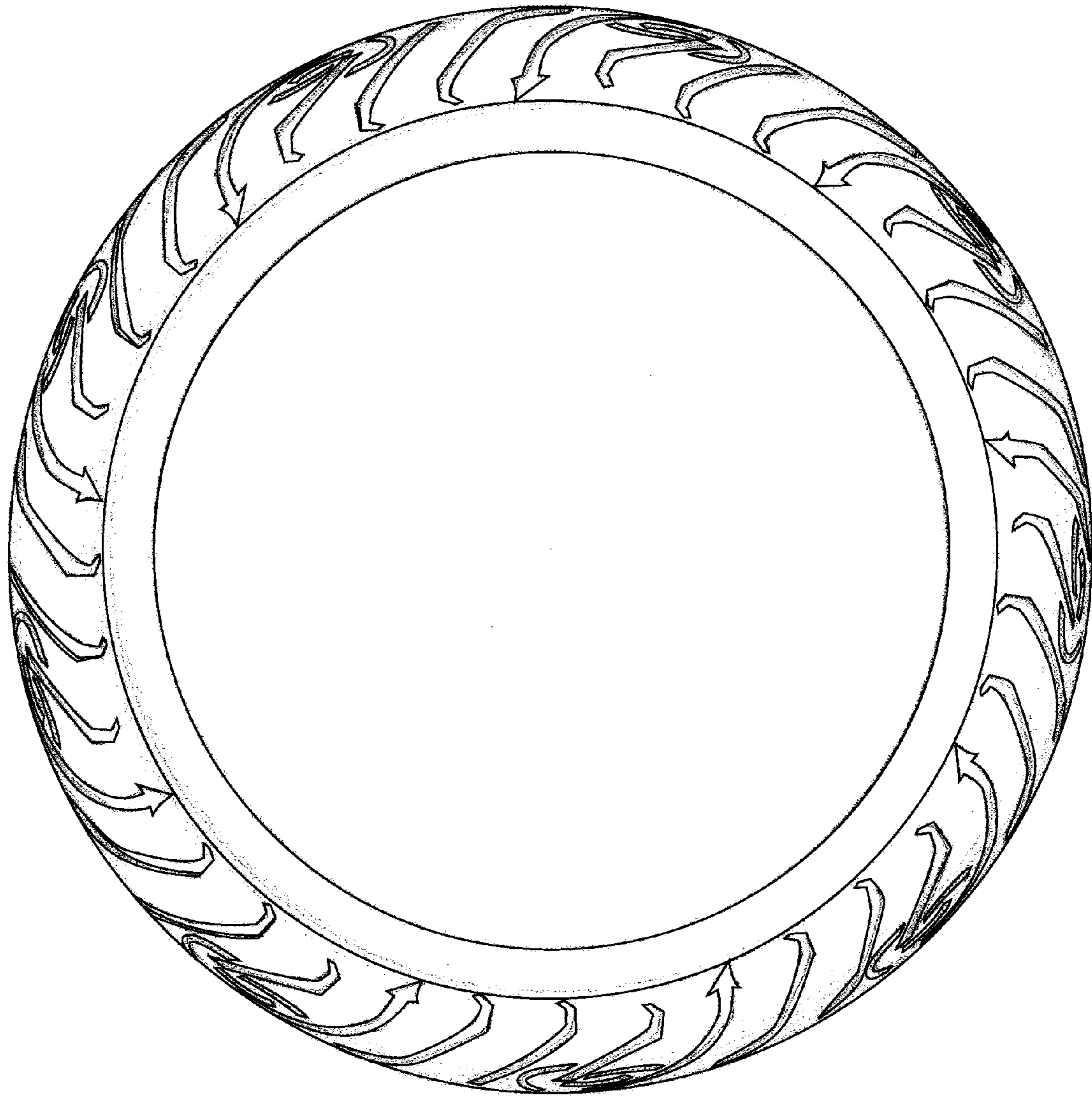

FIG. 2

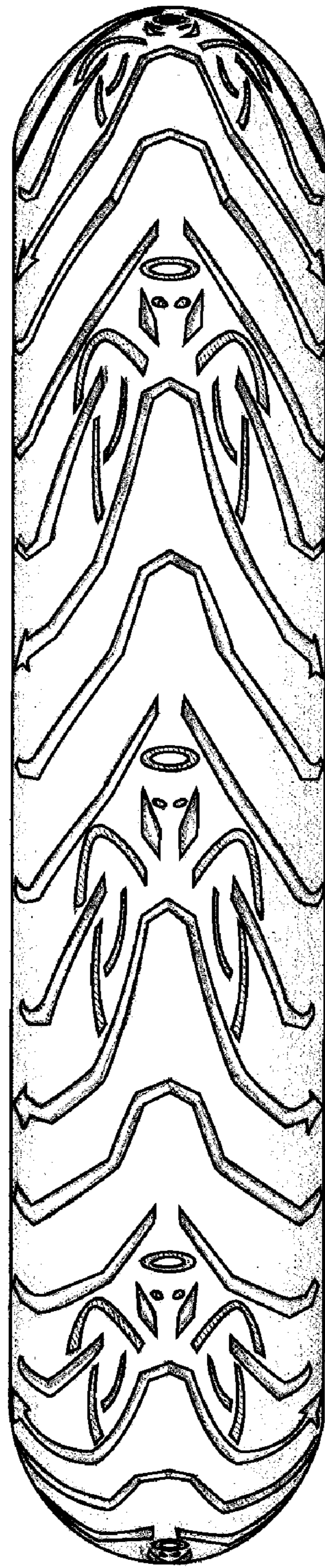

FIG. 3

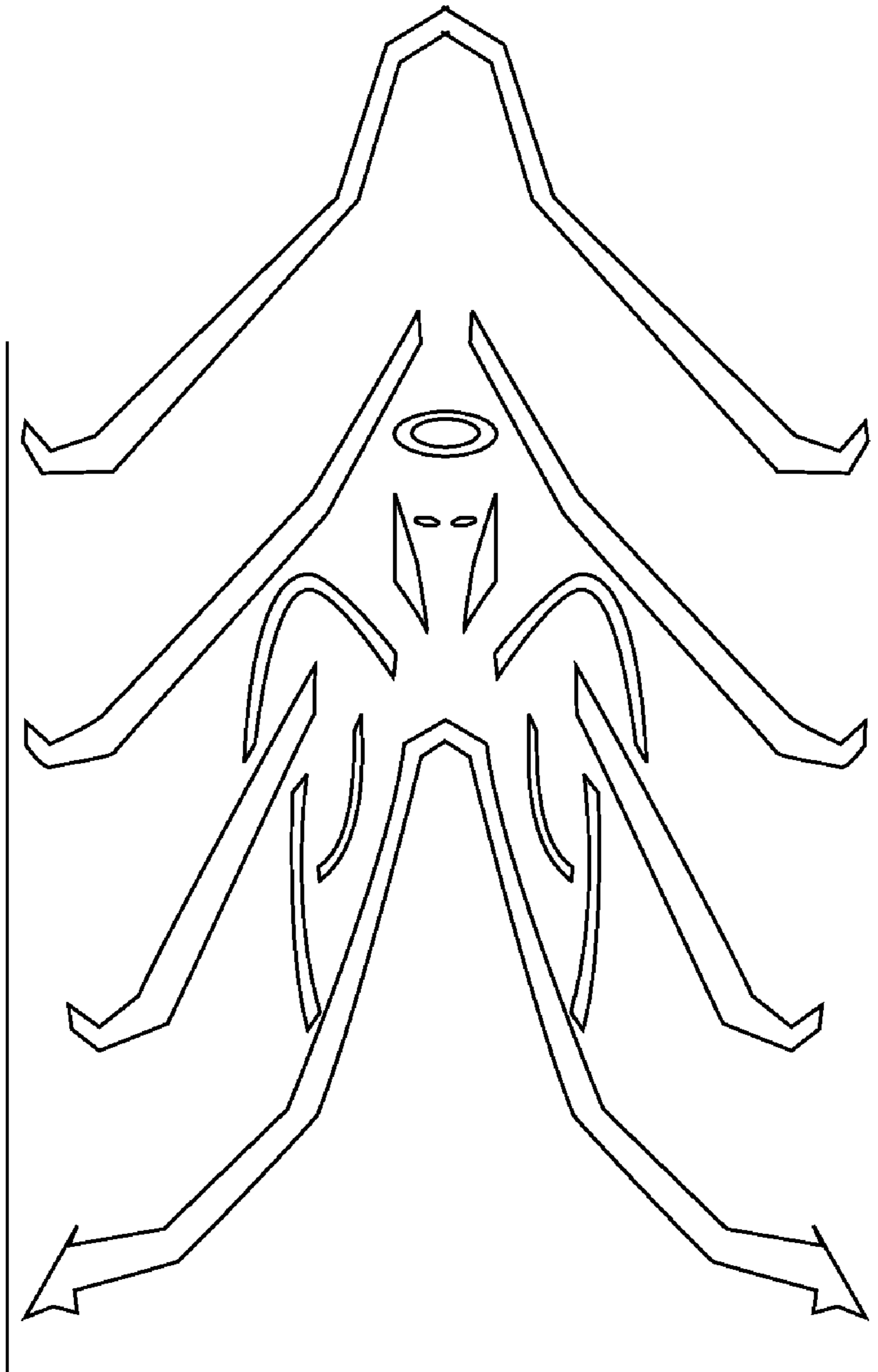

FIG. 4