



US00D639709S

(12) **United States Design Patent**
Wanibuchi et al.

(10) **Patent No.:** **US D639,709 S**
(45) **Date of Patent:** **** Jun. 14, 2011**

(54) **CLIP FOR A WRISTBAND**

(75) Inventors: **Hiroshi Wanibuchi**, Matsumoto (JP);
Masaru Tejima, Nagareyama (JP);
Satoshi Koizumi, Shiojiri (JP)

(73) Assignee: **Seiko Epson Corporation**, Tokyo (JP)

(**) Term: **14 Years**

(21) Appl. No.: **29/381,159**

(22) Filed: **Dec. 16, 2010**

(30) **Foreign Application Priority Data**

Jul. 8, 2010 (JP) 2010-016686

(51) **LOC (9) Cl.** **02-07**

(52) **U.S. Cl.** **D11/226**

(58) **Field of Classification Search** D11/5,
D11/200-231, 87; 24/623, 697.2, 688-690,
24/662, 381, 385, 713.8; 63/20; D8/382,
D8/394-395; D24/129, 143, 146; 134/6,
134/137, 142, 901; 15/104.92, 104.93, 214,
15/244.1; 206/5, 5.1; 215/237, 250, 265,
215/834, 839; D28/66; D3/201, 203.2, 203.3,
D3/203.5, 205, 263, 264, 289, 295; D7/607,
D7/609; D9/436, 446, 447, 449, 450, 451,
D9/453, 454, 529, 574, 732

See application file for complete search history.

(56) **References Cited**

U.S. PATENT DOCUMENTS

3,394,717 A * 7/1968 Hollinger 134/137
3,741,377 A * 6/1973 Krellen 206/5
D232,523 S * 8/1974 Nudell D3/203.3
D244,490 S * 5/1977 Peterson D3/264
D246,508 S * 11/1977 Nudell D3/203.3
D317,527 S * 6/1991 Bonelli D3/264
5,133,470 A * 7/1992 Abrams et al. 215/250
D383,414 S * 9/1997 McDonough D11/220
D407,645 S * 4/1999 Mogard D9/449
D407,646 S * 4/1999 Mogard D9/449
D411,478 S * 6/1999 Kenagy D11/87
D418,288 S * 1/2000 Priebe D3/203.3

D427,427 S * 7/2000 Davis D3/203.5
D427,906 S * 7/2000 Carter D9/436
D438,799 S * 3/2001 Anderson D9/449
D439,147 S * 3/2001 Kenagy D8/382
D447,416 S * 9/2001 Anderson D9/451
D463,907 S * 10/2002 Lemoine D3/205
D465,843 S * 11/2002 Guala D24/129
D471,356 S * 3/2003 Eaton D3/264

(Continued)

FOREIGN PATENT DOCUMENTS

JP 1144936 6/2002

(Continued)

Primary Examiner — T. Chase Nelson

Assistant Examiner — Mark Cavanna

(57) **CLAIM**

The ornamental design for a clip for a wristband, as shown and described.

DESCRIPTION

FIG. 1 is a top, front and right side perspective view of a clip for a wristband showing our new design;
FIG. 2 is a bottom, rear and left side perspective view thereof;
FIG. 3 is a front view thereof, the rear view being a mirror image of FIG. 3;
FIG. 4 is a top plan view thereof;
FIG. 5 is a bottom plan view thereof;
FIG. 6 is a right side elevational view thereof;
FIG. 7 is a left side elevational view thereof;
FIG. 8 is a cross-sectional view taken along line 8—8 in FIG. 4;
FIG. 9 is a perspective view showing the article in a closed state; and,
FIG. 10 is a perspective view showing the article attached to a wristband.
The broken lines formed by dashes are shown for illustrative purposes only and form no part of the claimed design. The broken lines formed by a shorter dash between longer dashes define the boundaries of the claimed design but form no part thereof.

1 Claim, 9 Drawing Sheets

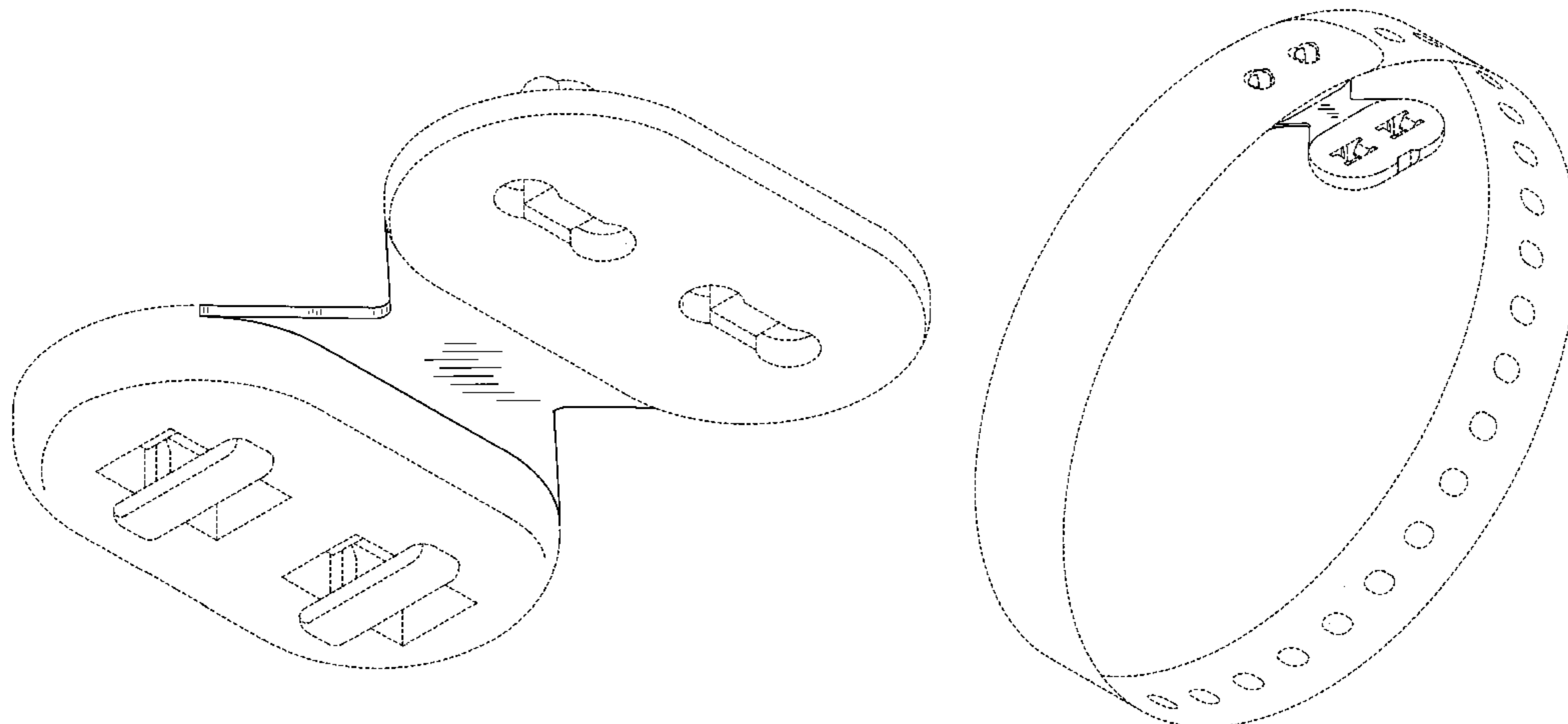

US D639,709 S

Page 2

U.S. PATENT DOCUMENTS

D495,957 S * 9/2004 Bakic D9/529
D498,584 S * 11/2004 DiMarchi et al. D3/203.2
D519,052 S * 4/2006 Watanabe D11/5
D524,650 S * 7/2006 Sitomer D9/449
D528,782 S * 9/2006 Oas D3/203.3
D529,374 S * 10/2006 Watanabe D8/395
D536,253 S * 2/2007 Howes et al. D9/529
D543,120 S * 5/2007 Coe et al. D9/732
D543,316 S * 5/2007 Hadtke et al. D28/66
D547,184 S * 7/2007 Kim et al. D9/449
D565,408 S * 4/2008 Kick D9/449
D571,555 S * 6/2008 Maraia et al. D3/264
D577,287 S * 9/2008 Haltom, III D9/449

D584,186 S * 1/2009 Levin D11/226
D593,680 S * 6/2009 Hafele et al. D24/143
D598,253 S * 8/2009 Lesser D7/709
D613,599 S * 4/2010 Khubani D9/446
D627,151 S * 11/2010 Young et al. D3/203.3
2002/0069896 A1* 6/2002 Pankow 134/6
2005/0133382 A1* 6/2005 Gerard et al. 206/5.1

FOREIGN PATENT DOCUMENTS

JP 1164998 2/2003
JP 1215846 8/2004
JP 1216699 9/2004

* cited by examiner

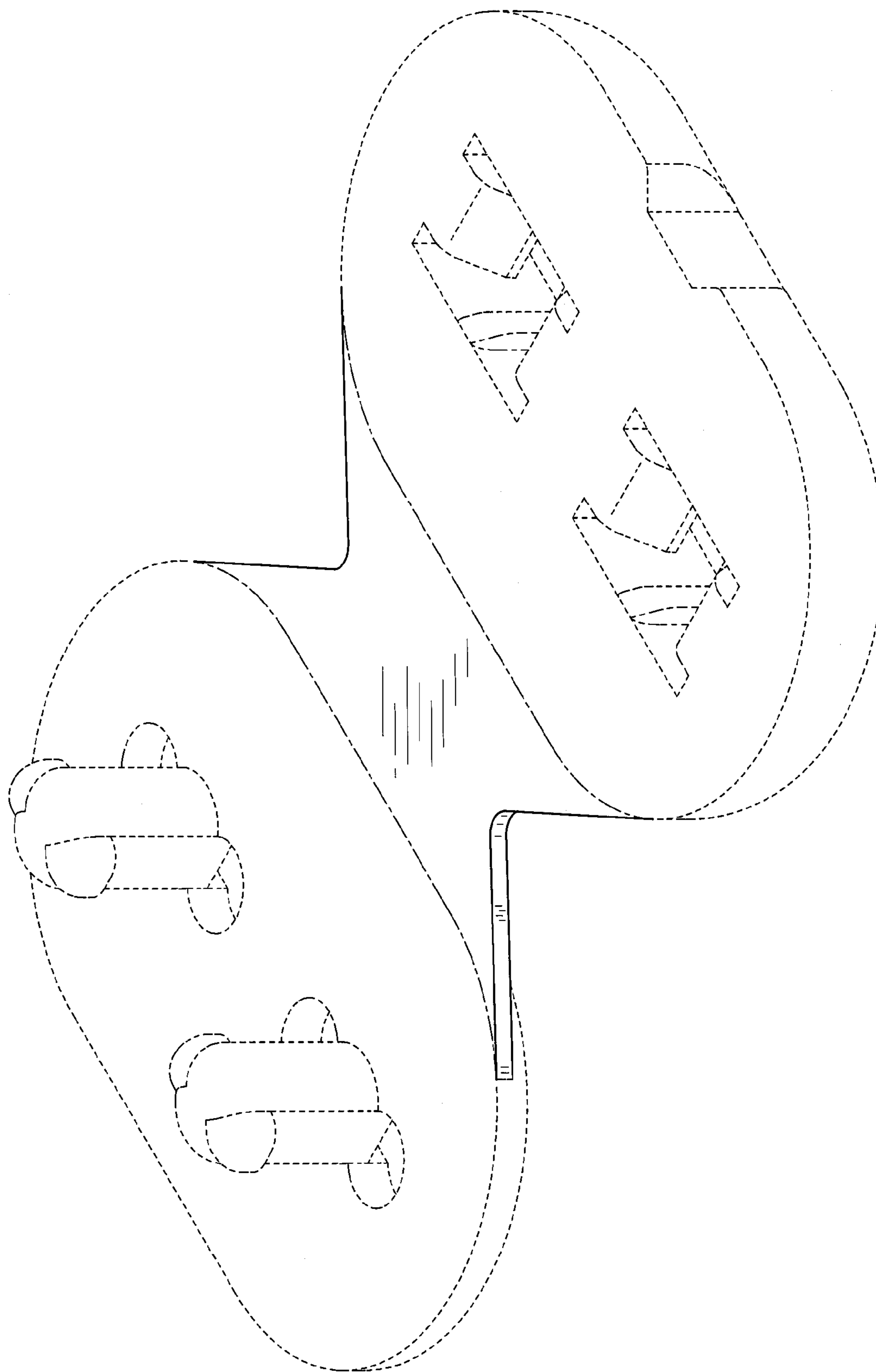

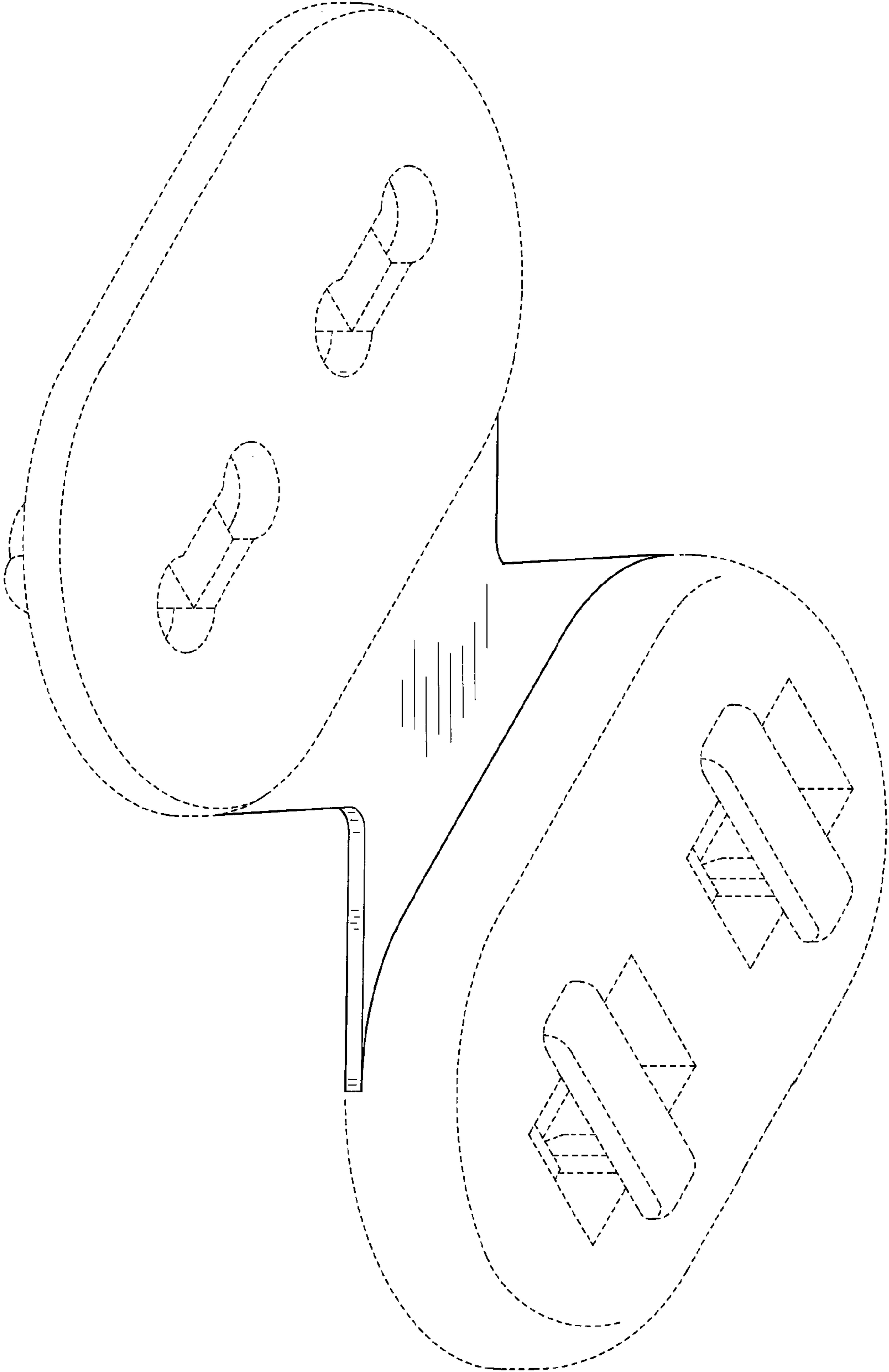

Fig. 2

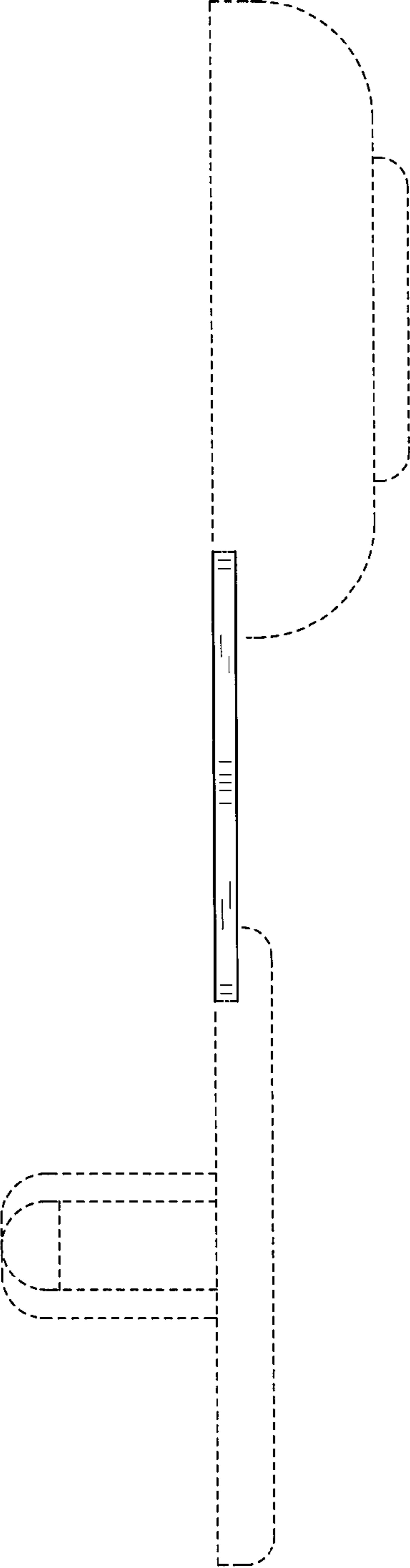

Fig. 3

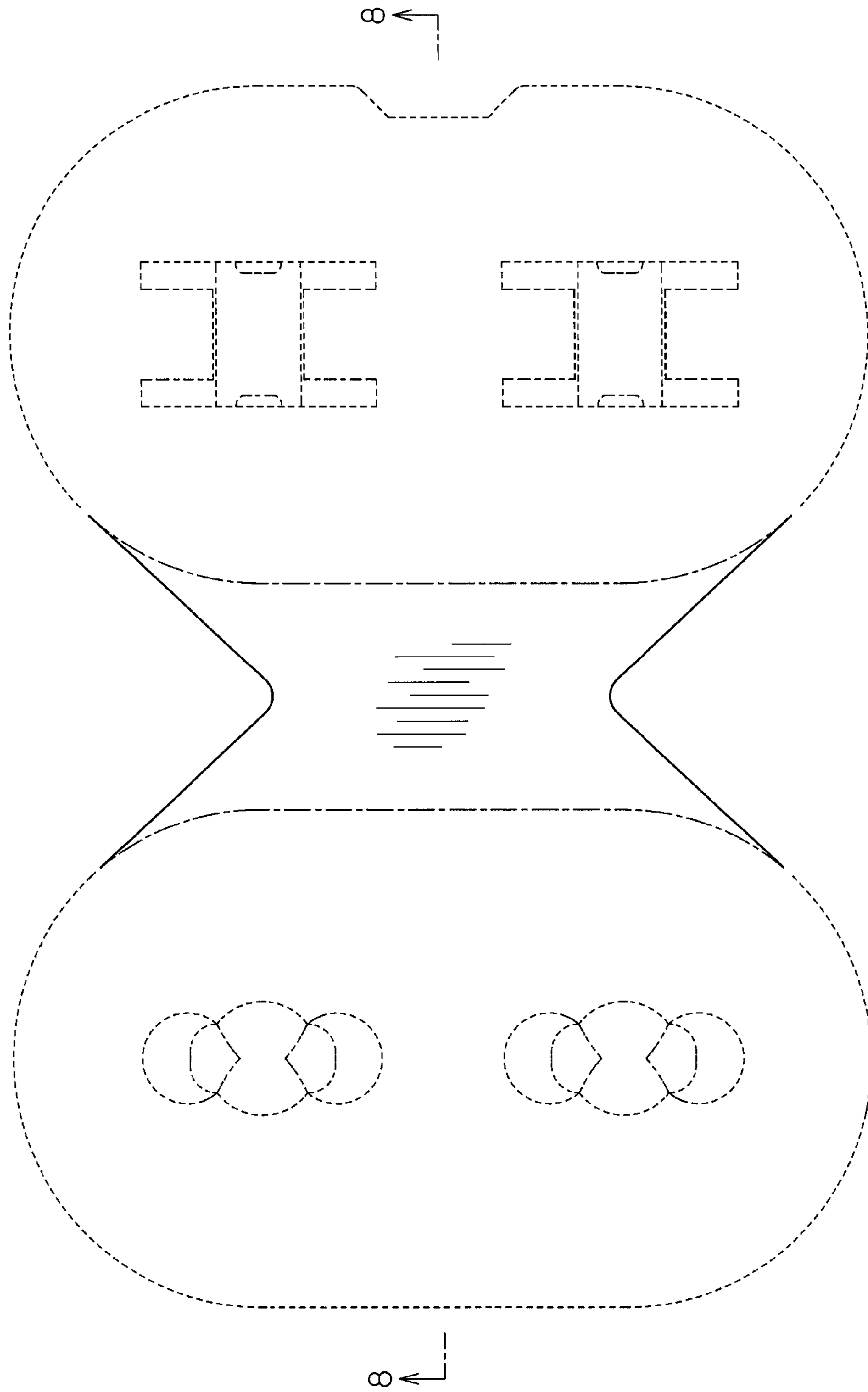

Fig. 4

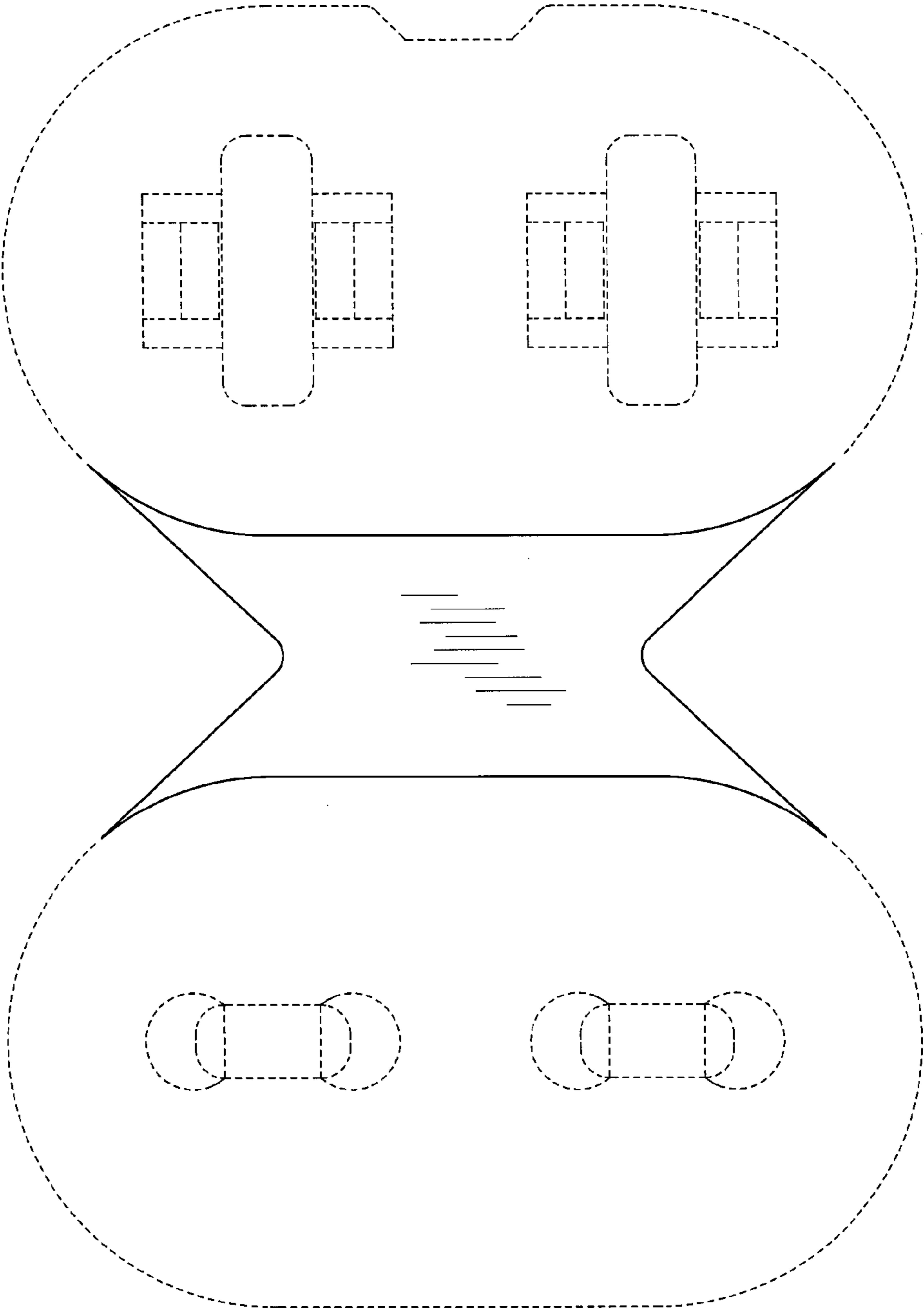

Fig. 5

Fig. 6

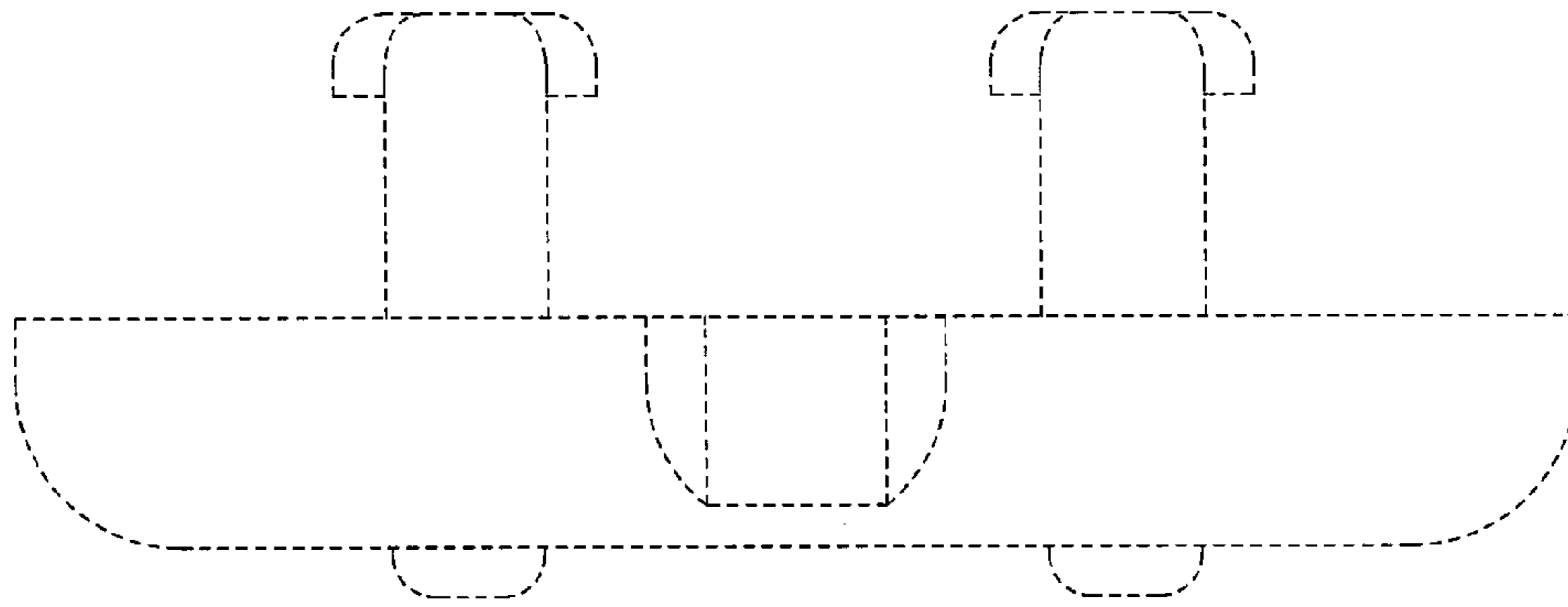
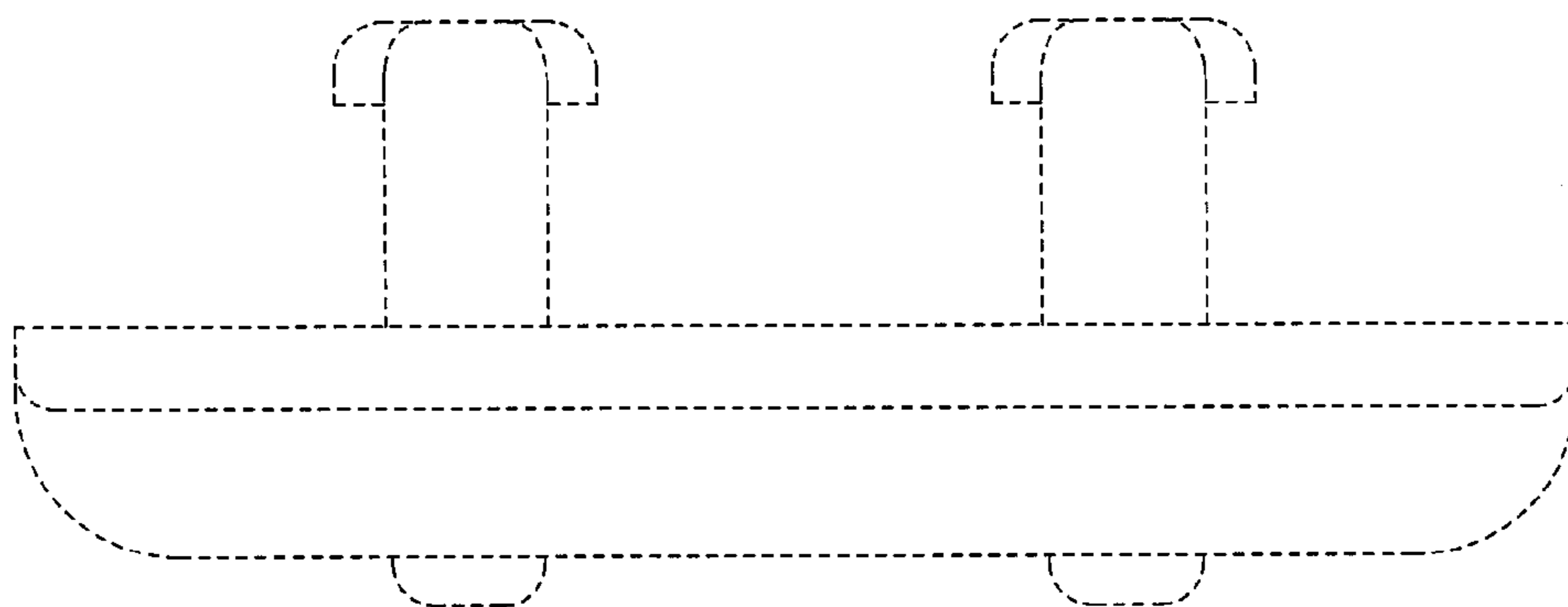
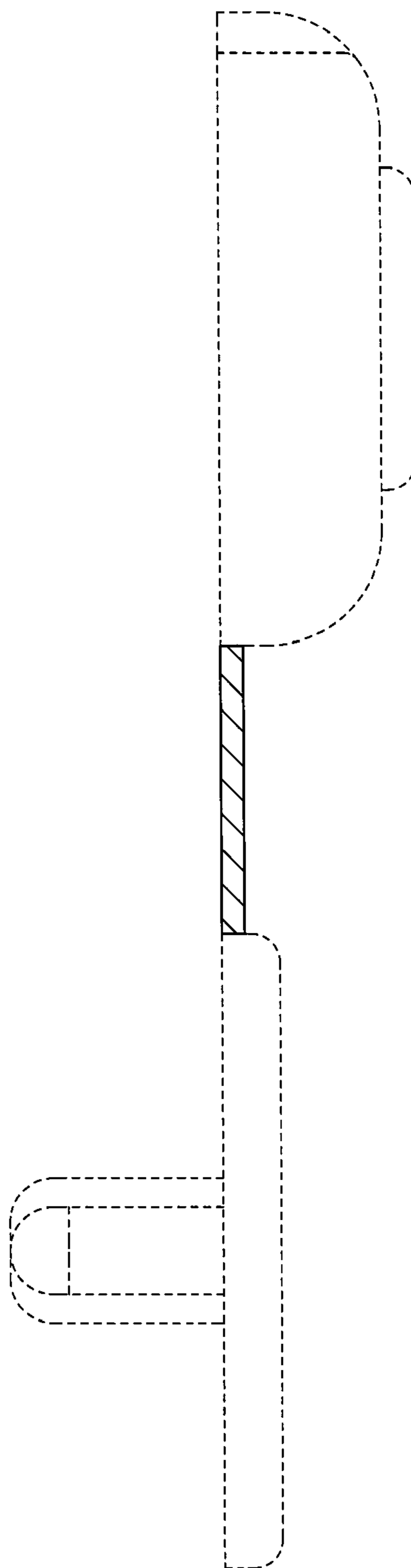

Fig. 7





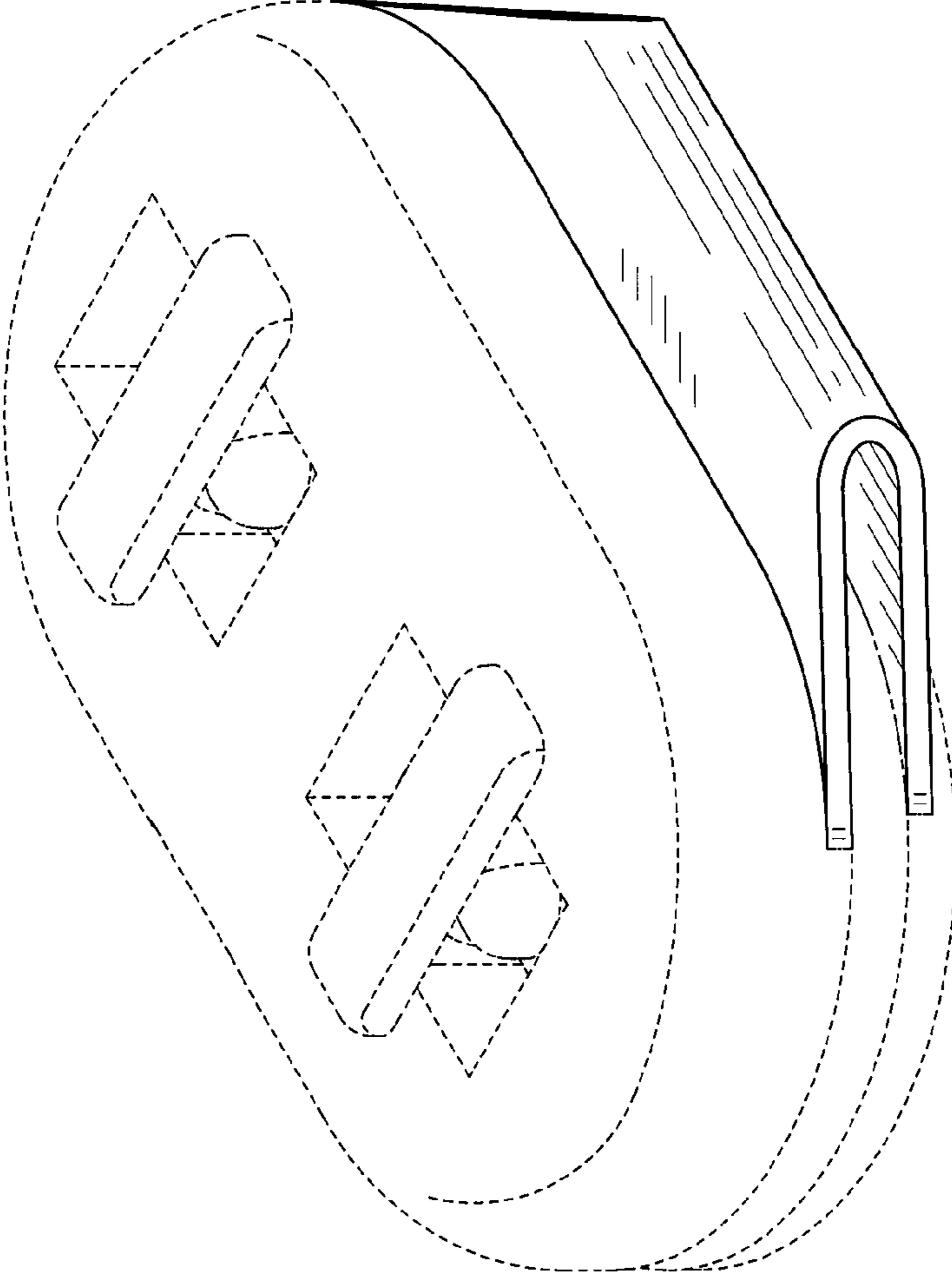

Fig. 9

Fig. 10

