



US00D639695S

(12) **United States Design Patent**
Nudelman

(10) **Patent No.:** **US D639,695 S**

(45) **Date of Patent:** **** Jun. 14, 2011**

(54) **PENDANT OF MOTHER AND BABY**

(76) Inventor: **Tal Nudelman**, Atlanta, GA (US)

(**) Term: **14 Years**

(21) Appl. No.: **29/383,859**

(22) Filed: **Jan. 24, 2011**

(51) **LOC (9) Cl.** **11-02**

(52) **U.S. Cl.** **D11/56; D11/81**

(58) **Field of Classification Search** D11/1,
D11/2, 7, 40-41, 46-49, 53, 56, 57, 58-61,
D11/63, 65, 79-86, 101, 200-201; 63/1.11,
63/18-20, 23

See application file for complete search history.

(56) **References Cited**

U.S. PATENT DOCUMENTS

D283,409 S *	4/1986	Hergert	D11/81
D473,484 S *	4/2003	Bernsen	D11/81
D481,647 S *	11/2003	Drew	D11/56
D485,504 S *	1/2004	Drew	D11/56
D533,477 S *	12/2006	Felley	D11/56
D544,811 S *	6/2007	Perkins	D11/120
D552,009 S *	10/2007	Jemente	D11/79
D604,195 S *	11/2009	Overson et al.	D11/103
D604,659 S *	11/2009	Sandberg	D11/83
D604,660 S *	11/2009	Marks	D11/83

D610,480 S *	2/2010	Daswani	D11/1
D621,292 S *	8/2010	Phillips	D11/56
D628,116 S *	11/2010	Marks	D11/79

* cited by examiner

Primary Examiner — Cathron Brooks

Assistant Examiner — Melanie Levy

(74) *Attorney, Agent, or Firm* — Cashman Law Firm, PLLC;
Robert Z. Cashman, Esq.

(57) **CLAIM**

The ornamental design for a pendant of mother and baby, as shown and described.

DESCRIPTION

FIG. 1 is a bottom perspective view of a pendant of mother and baby showing my design, said pendant shows a stone in broken line, said broken line element is for illustrative purposes only and forms no part of the claimed design; FIG. 2 is a bottom perspective view thereof; FIG. 3 is a front elevation view thereof; FIG. 4 is a rear elevation view thereof; FIG. 5 is a right side elevation view thereof; FIG. 6 is a left side elevation view thereof; FIG. 7 is a top elevation view thereof; and, FIG. 8 is a bottom elevation view thereof.

1 Claim, 3 Drawing Sheets

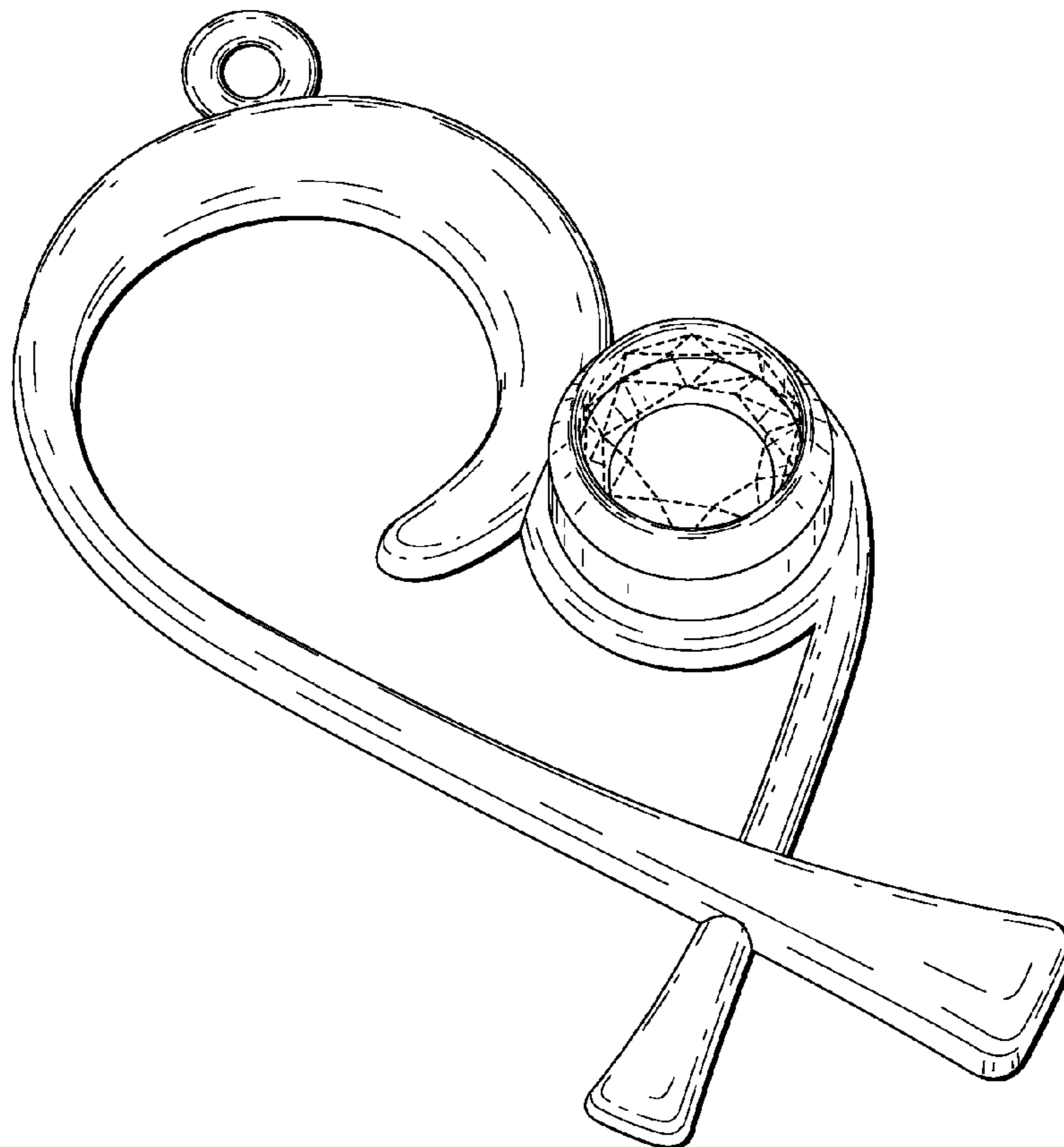

Fig. 2

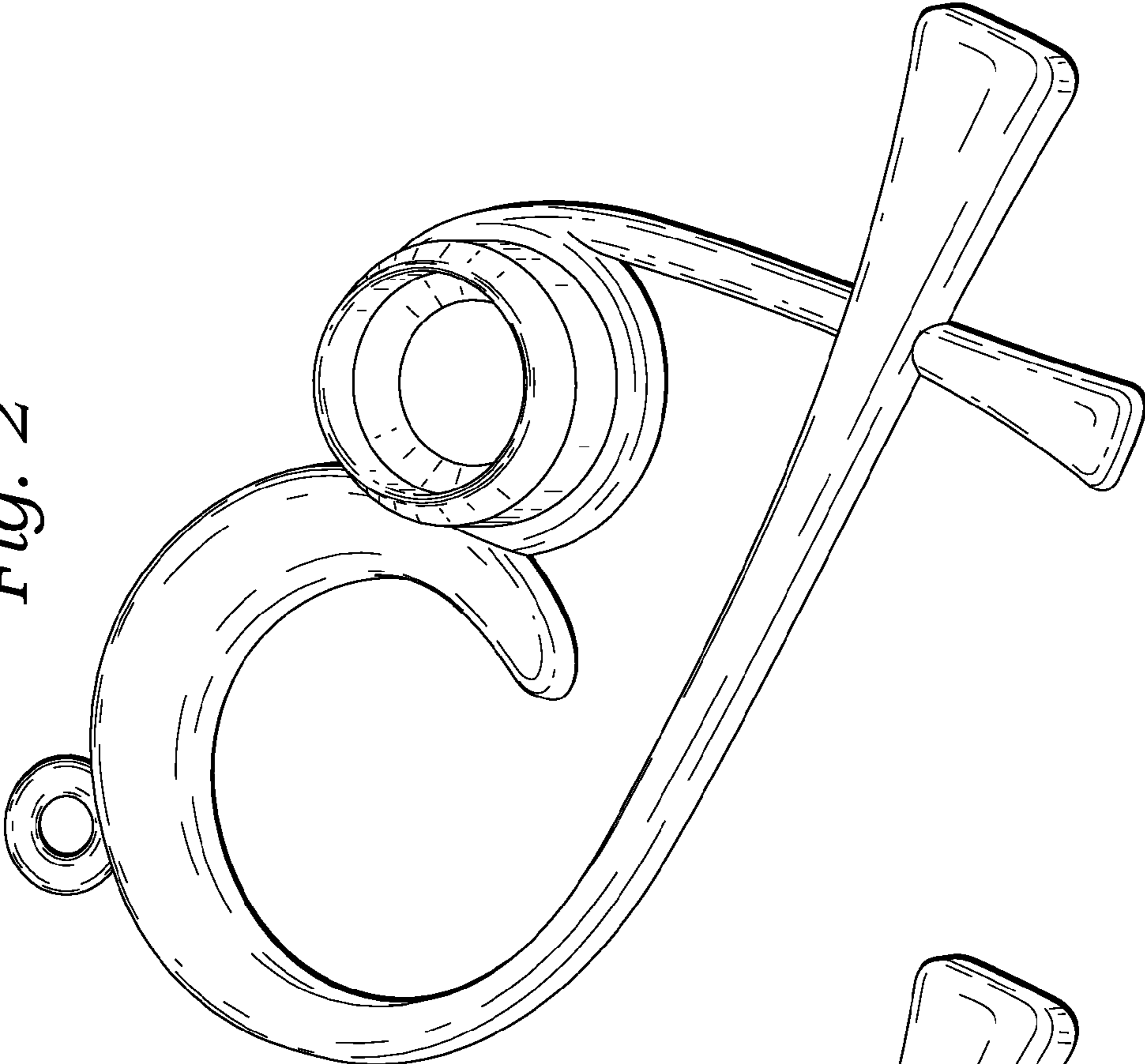

Fig. 1

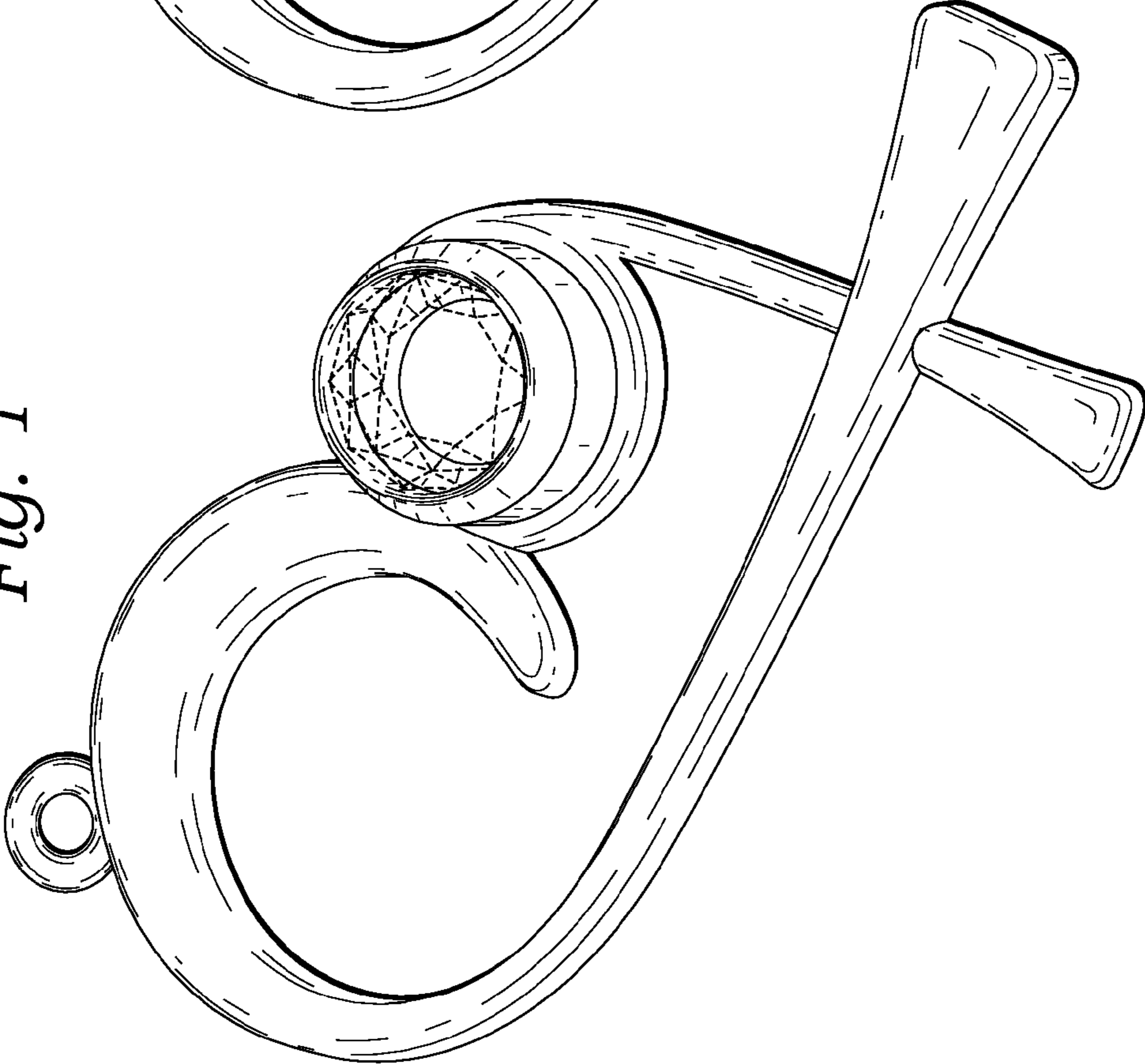

Fig. 4

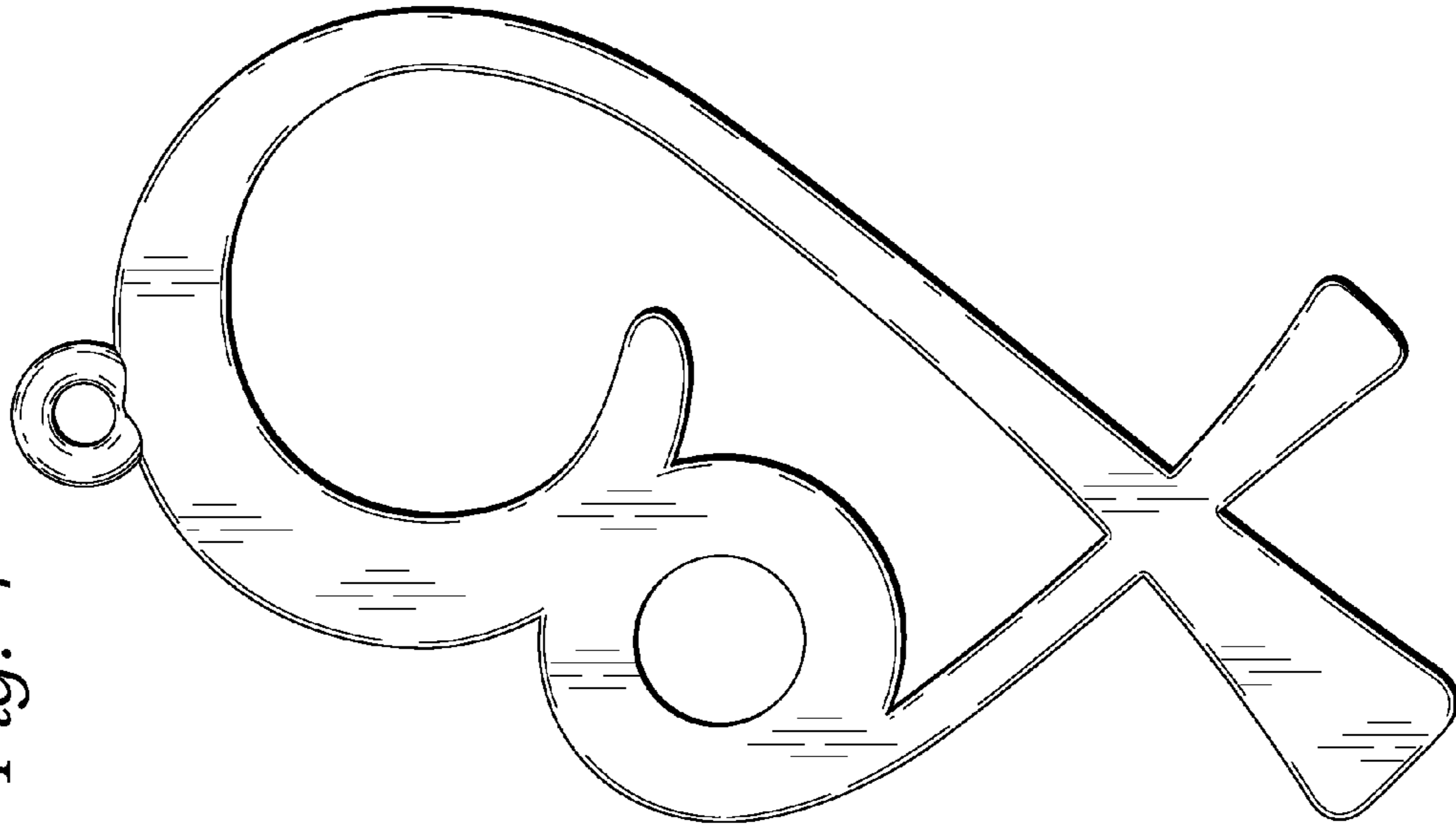

Fig. 3

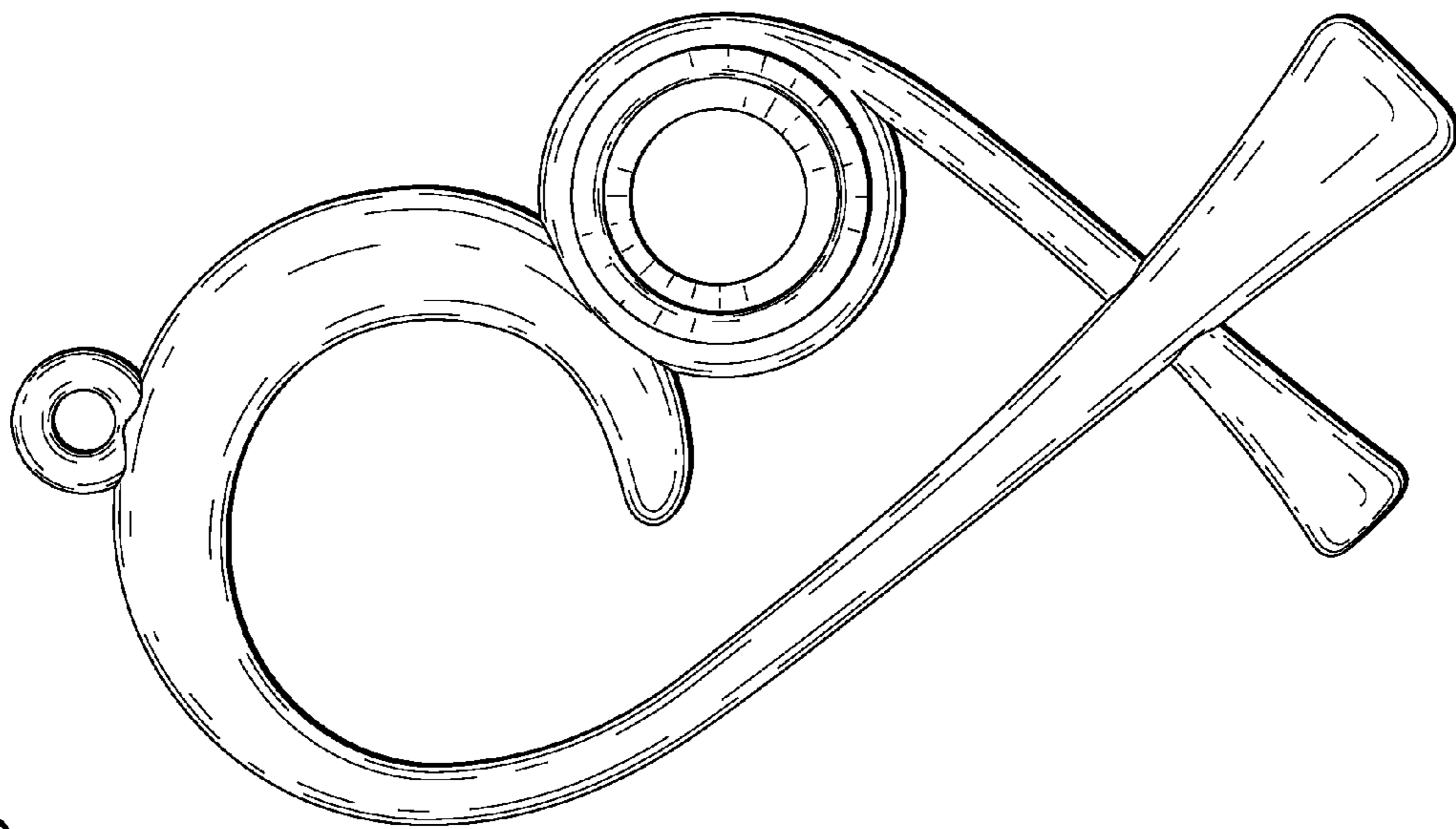

Fig. 5

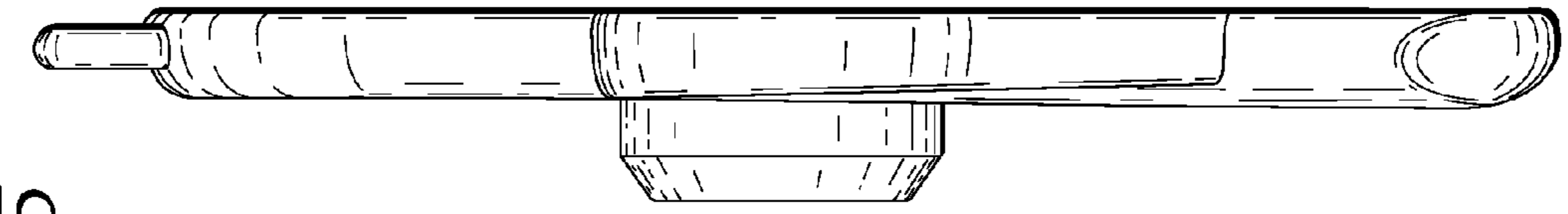

Fig. 6



Fig. 7

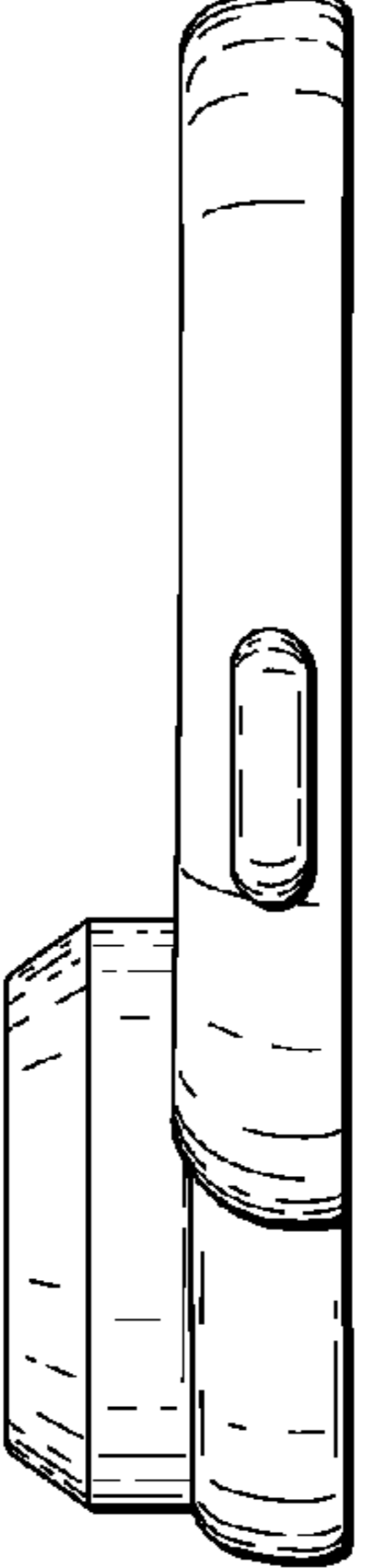

Fig. 8

