



US00D639673S

(12) **United States Design Patent**
Graham

(10) **Patent No.:** **US D639,673 S**
(45) **Date of Patent:** **** Jun. 14, 2011**

(54) **SHAVING PRODUCT PACKAGE WITH INDICIA**

D607,323 S 1/2010 Bruno et al.
D610,446 S 2/2010 Feldman
D610,920 S 3/2010 Bogdanova et al.

(75) Inventor: **Josie Leigh Graham**, Cincinnati, OH (US)

OTHER PUBLICATIONS

(73) Assignee: **The Gillette Company**, Boston, MA (US)

<http://hairremoval.about.com/b/2010/04/06/new-gillette-venus-bikini-trimmer.htm>, "New Gillette Venus Bikini Trimmer," dated Apr. 6, 2010, 2 pages.

(**) Term: **14 Years**

* cited by examiner

(21) Appl. No.: **29/362,606**

Primary Examiner — Sandra Morris

(22) Filed: **May 27, 2010**

(74) *Attorney, Agent, or Firm* — Austin P. Wang; Kevin C. Johnson; Steven W. Miller

(51) **LOC (9) Cl.** **09-01**

(57) **CLAIM**

(52) **U.S. Cl.** **D9/631; D9/434**

The ornamental design for an shaving product package with indicia, as shown and described.

(58) **Field of Classification Search** D9/600, D9/614, 621, 624, 631, 748-749, 414-415, D9/434, 457; D7/676; 206/457-458

DESCRIPTION

See application file for complete search history.

FIG. 1 is a perspective view of an shaving product package with indicia of the present invention;
FIG. 2 is a front elevational view thereof;
FIG. 3 is rear elevational view thereof;
FIG. 4 is a right side elevational view thereof;
FIG. 5 is a left side elevational view thereof;
FIG. 6 is a top plan view thereof; and,
FIG. 7 is a bottom plan view thereof.
The broken lines are shown for illustrative purposes only and form no part of the claimed design.

(56) **References Cited**

U.S. PATENT DOCUMENTS

| | | | | | |
|------------|---|---------|--------------|-------|--------|
| D88,157 S | * | 11/1932 | Kops | | D9/621 |
| D221,577 S | * | 8/1971 | Ramboldt | | D7/676 |
| D320,736 S | * | 10/1991 | Combes | | D9/621 |
| D381,898 S | * | 8/1997 | Craig | | D9/621 |
| D420,579 S | | 2/2000 | Nash et al. | | |
| D491,464 S | | 6/2004 | Porwit | | |
| D537,356 S | * | 2/2007 | Scherer | | D9/621 |
| D599,657 S | | 9/2009 | Bruno et al. | | |
| D600,551 S | | 9/2009 | Bruno et al. | | |

1 Claim, 5 Drawing Sheets

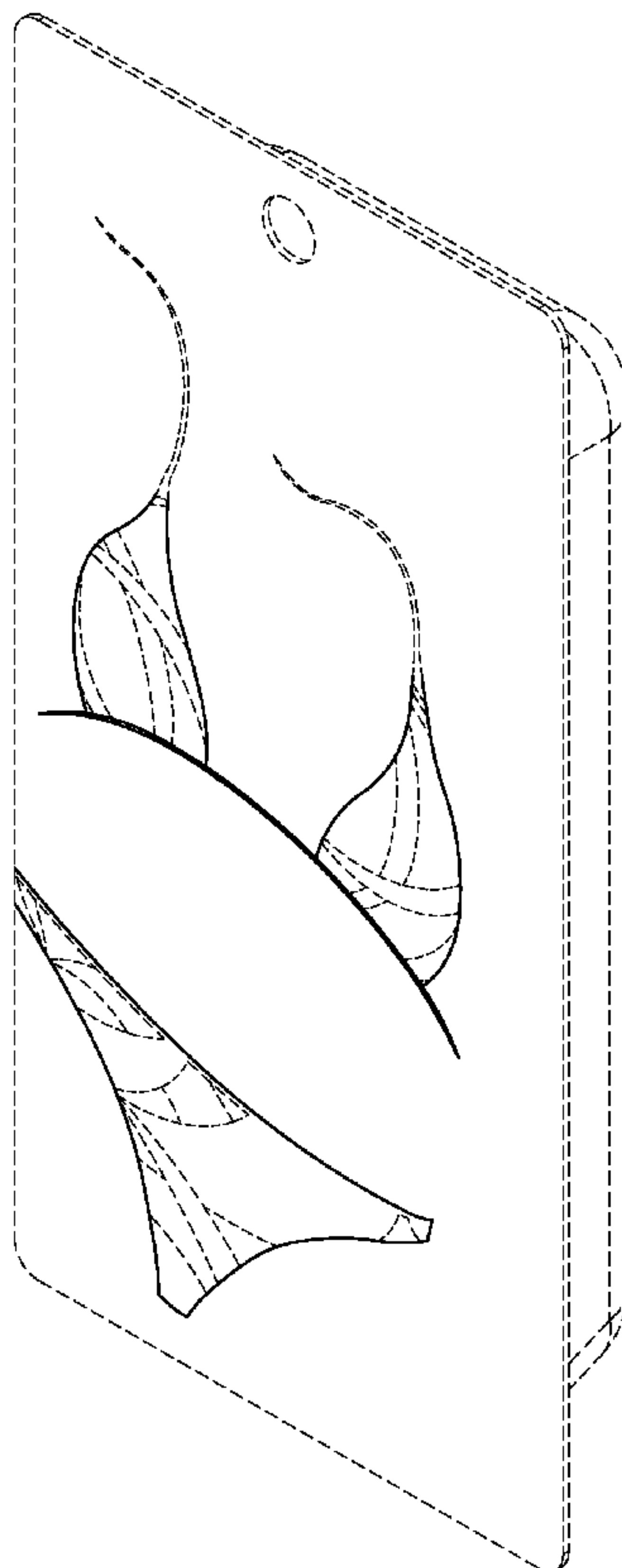

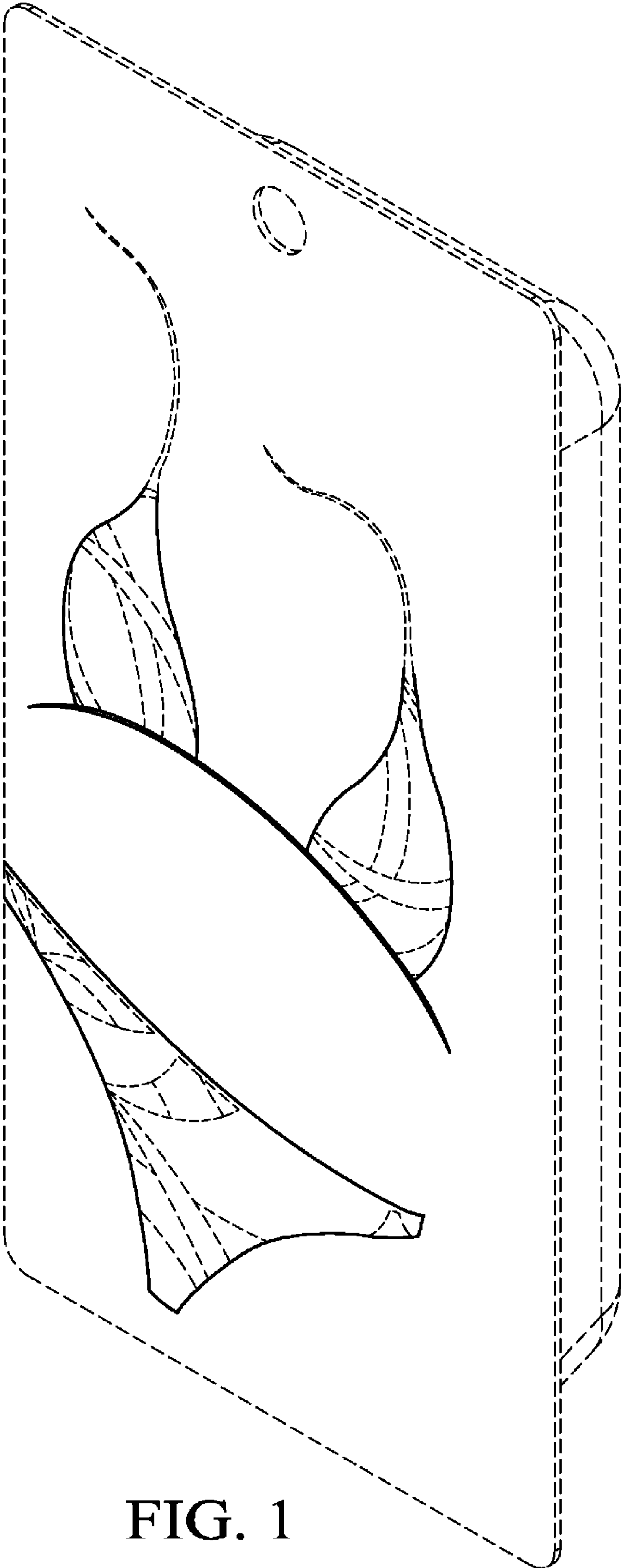

FIG. 1

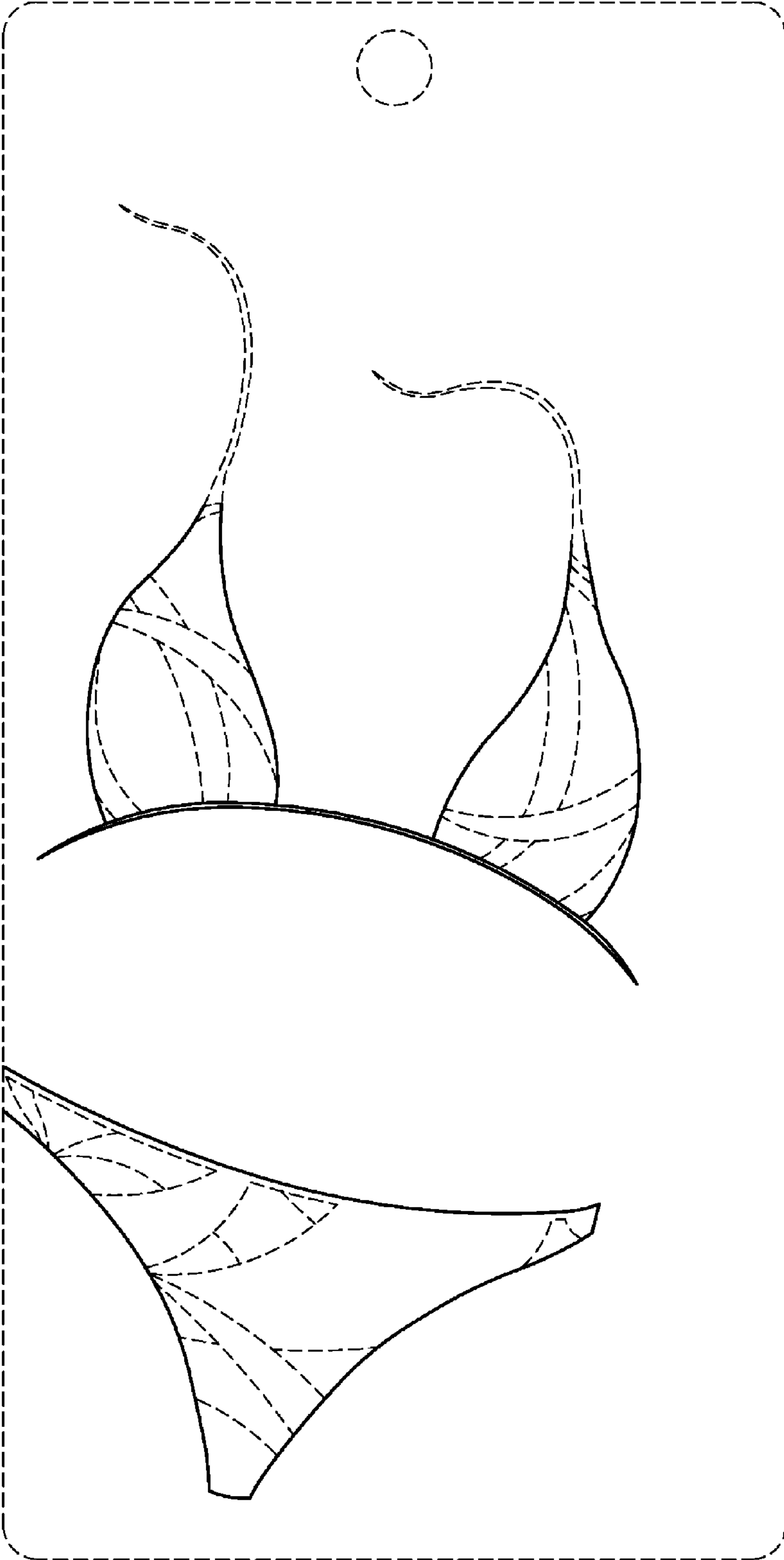

FIG. 2

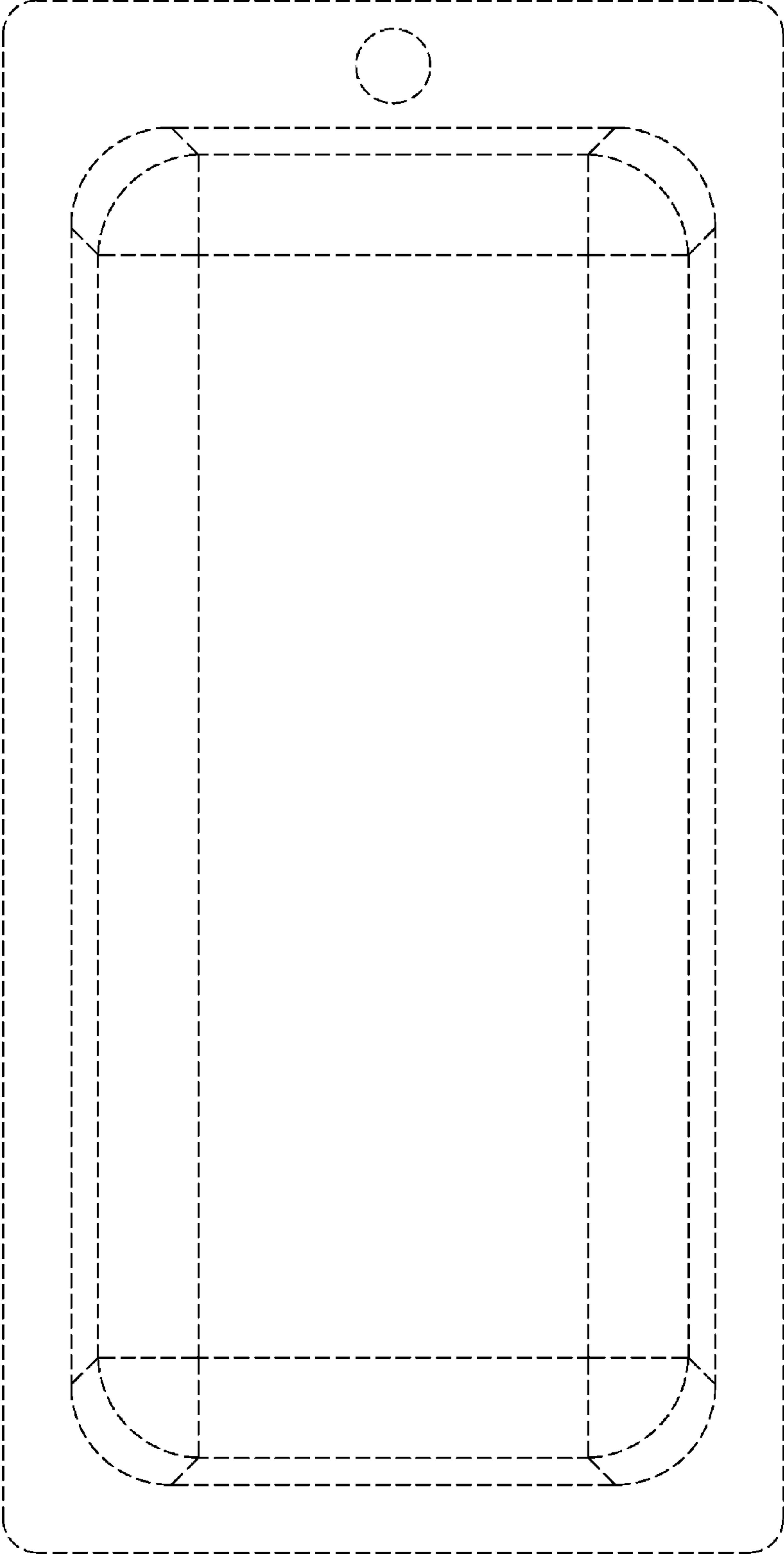

FIG. 3

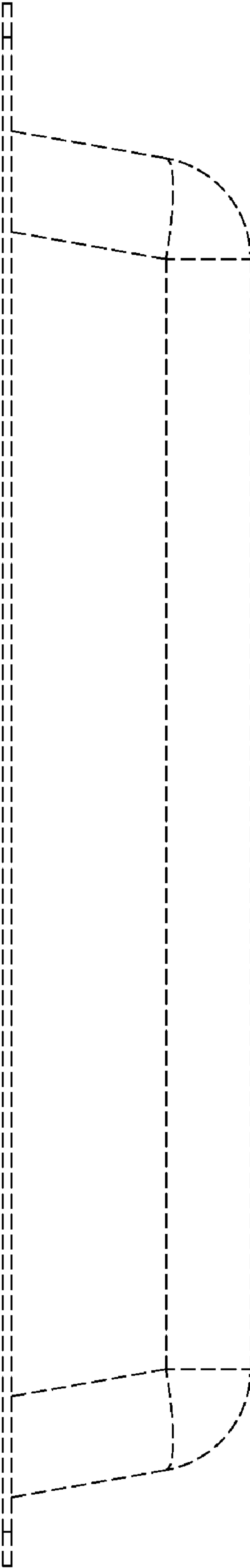

FIG. 4

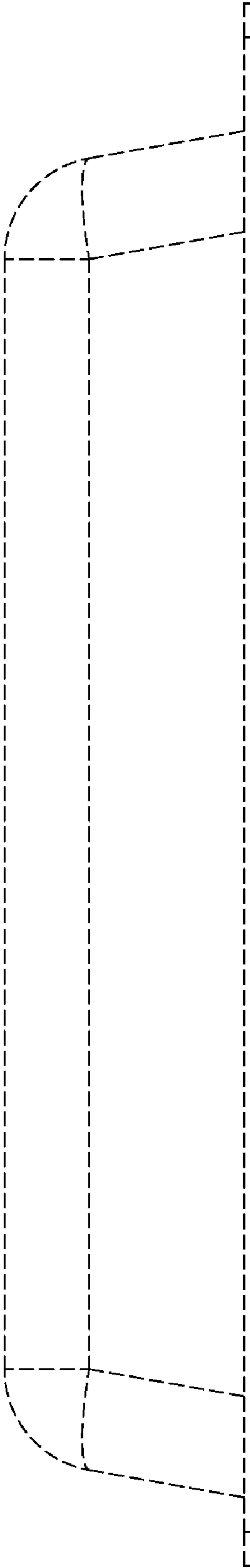

FIG. 5

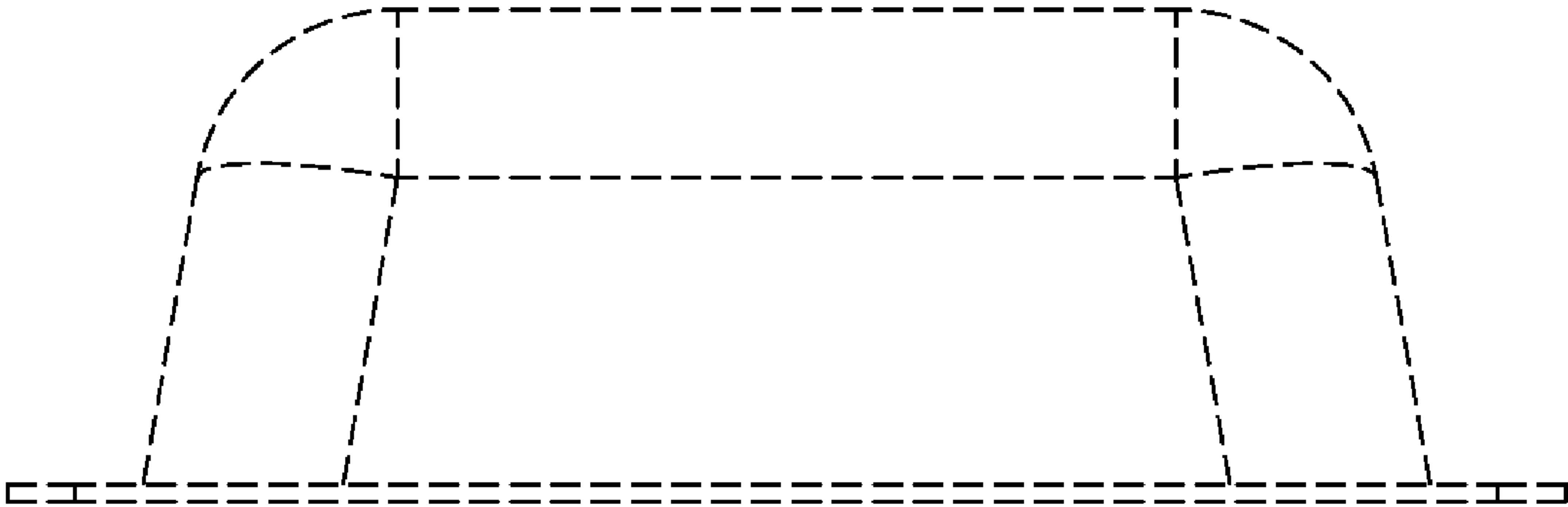

FIG. 6

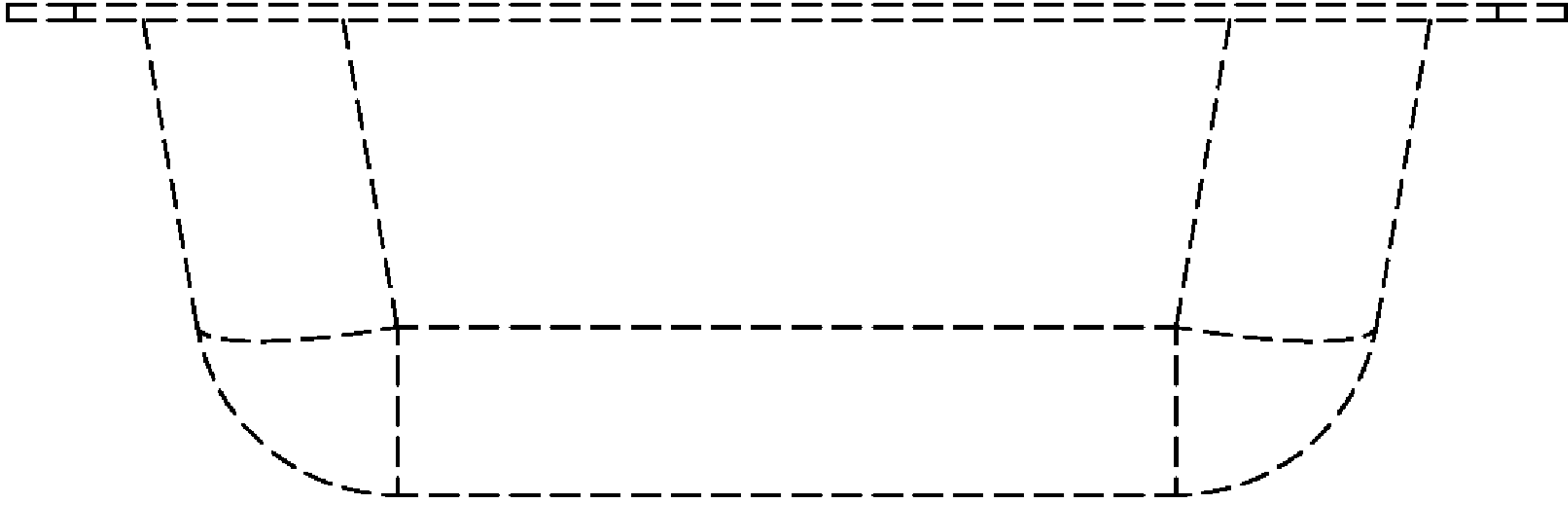

FIG. 7