



US00D639599S

(12) **United States Design Patent**  
**Stewart et al.**

(10) **Patent No.:** **US D639,599 S**  
(45) **Date of Patent:** **\*\* Jun. 14, 2011**

(54) **PAN DIVIDER**

(76) Inventors: **Anna M. Stewart**, Naples, NY (US);  
**Stephen Kraigh Stewart**, Naples, NY  
(US)

(\*\*) Term: **14 Years**

(21) Appl. No.: **29/357,580**

(22) Filed: **Mar. 14, 2010**

(51) **LOC (9) Cl.** ..... **07-02**

(52) **U.S. Cl.** ..... **D7/354**

(58) **Field of Classification Search** ..... D3/304,  
D3/307-309, 320; D6/510; D7/323, 354-363,  
D7/387, 402, 505, 543-545, 554.3-554.4,  
D7/560, 585-588, 629; D9/425, 456, 760-761;  
99/324, 339, 426; 206/514, 515, 518; 220/8,  
220/23.2-23.6, 532, 551, 553, 573.1-573.3,  
220/657, 912; 249/117, 126; 312/140, 348.3  
See application file for complete search history.

(56) **References Cited**

**U.S. PATENT DOCUMENTS**

1,714,266	A *	5/1929	Johnson	.....	220/8
1,995,335	A *	3/1935	Wilke	.....	312/140
2,214,042	A *	9/1940	Burdick	.....	220/553
D214,332	S *	6/1969	Swett	.....	D7/387
D246,560	S *	12/1977	Beauchamp et al.	.....	D7/629
D255,290	S *	6/1980	Zopf	.....	D3/320
4,346,813	A *	8/1982	Cho et al.	.....	220/532
D269,313	S *	6/1983	Swett et al.	.....	D7/505
4,889,253	A *	12/1989	Schmulian et al.	.....	220/551
D340,614	S *	10/1993	Kaeding	.....	D7/360

6,357,844	B1 *	3/2002	Muterthies et al.	.....	312/348.3
7,163,119	B2 *	1/2007	Besselman	.....	220/551
D596,431	S *	7/2009	Berger	.....	D6/510

\* cited by examiner

*Primary Examiner* — Ricky Pham

(74) *Attorney, Agent, or Firm* — Smith Risley Tempel Santos, LLC; Gregory Scott Smith

(57) **CLAIM**

The ornamental design for a pan divider, as shown and described.

**DESCRIPTION**

FIG. 1 is an exploded perspective view of our ornamental design for a pan divider;  
 FIG. 2 is a perspective view of the pan divider shown in FIG. 1 and being shown in an environment;  
 FIG. 3 is side elevational view of the pan divider shown in FIG. 1, the opposite side of which is a minor image;  
 FIG. 4 is a top plan view of the pan divider shown in FIG. 1;  
 FIG. 5 is a bottom plan view of the pan divider shown in FIG. 1;  
 FIG. 6 is an end view of the pan divider shown in FIG. 1, the opposite end of which is a minor image;  
 FIG. 7 is a cross-sectional view taken along lines 7—7 in FIG. 3; and,  
 FIG. 8 is a cross-sectional view taken along lines 8—8 in FIG. 3.  
 The broken lines throughout the drawings are provided for orientation and environmental purposes and form no part of the claimed design.

**1 Claim, 3 Drawing Sheets**

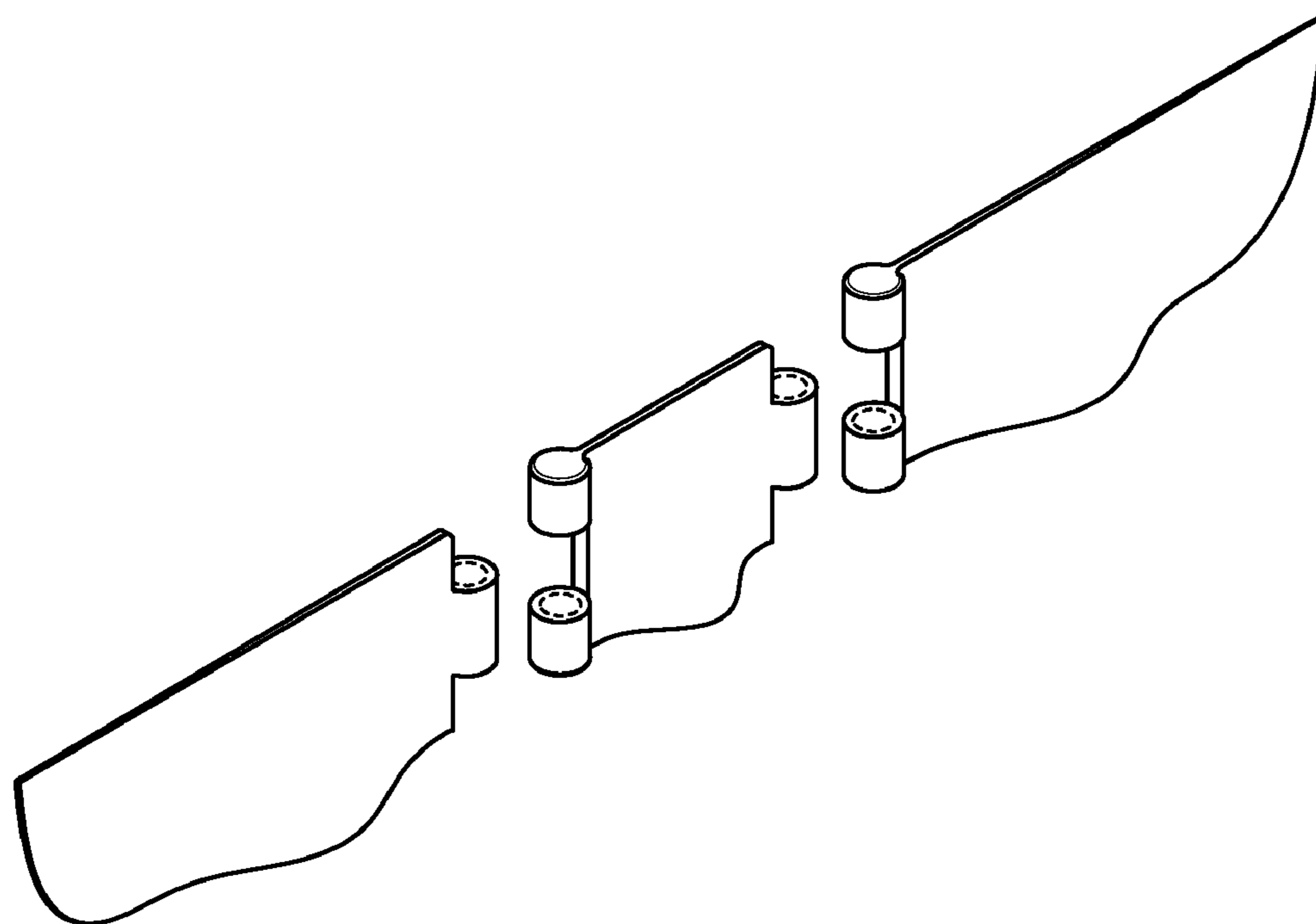

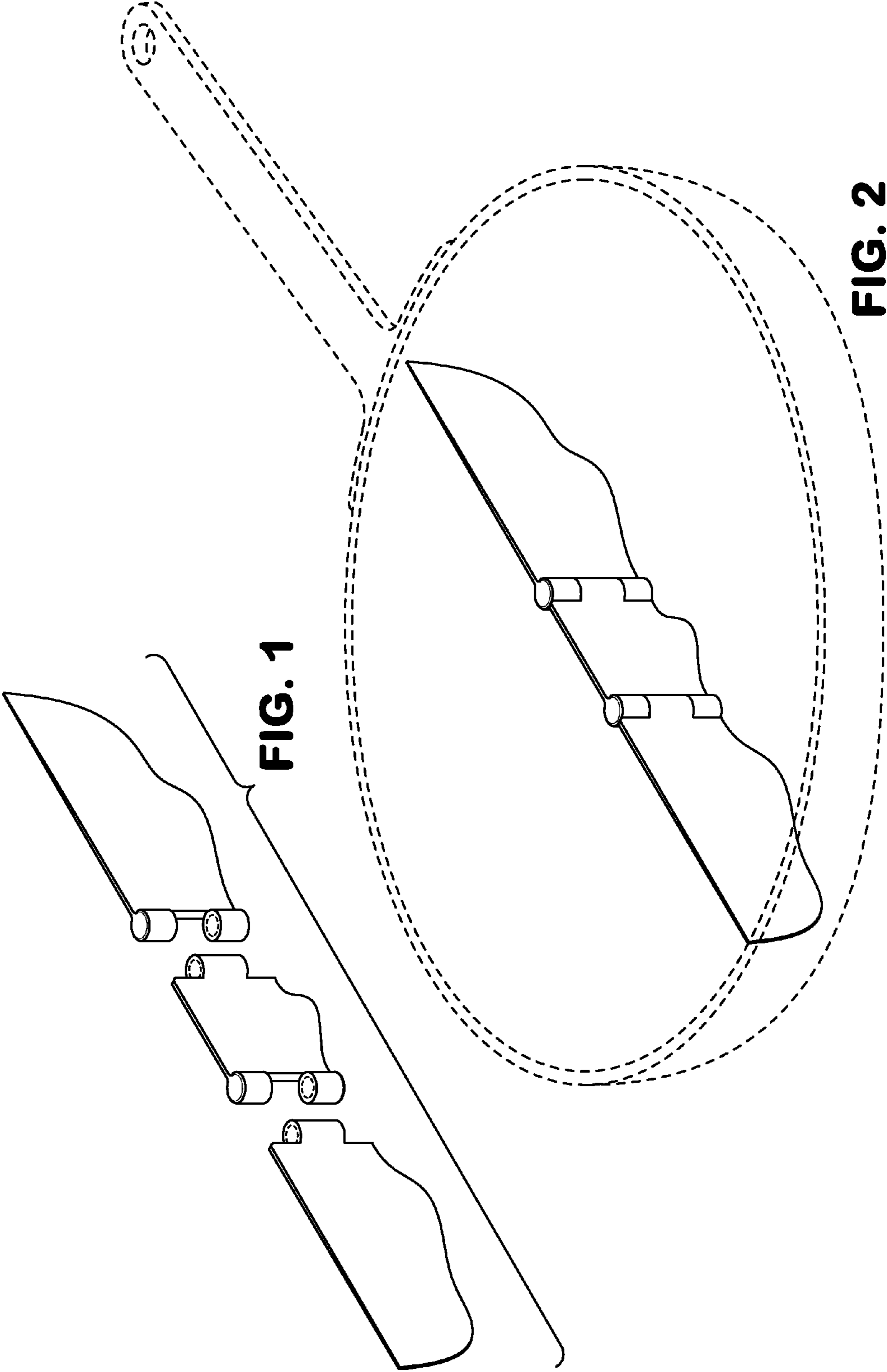

**FIG. 1**

**FIG. 2**

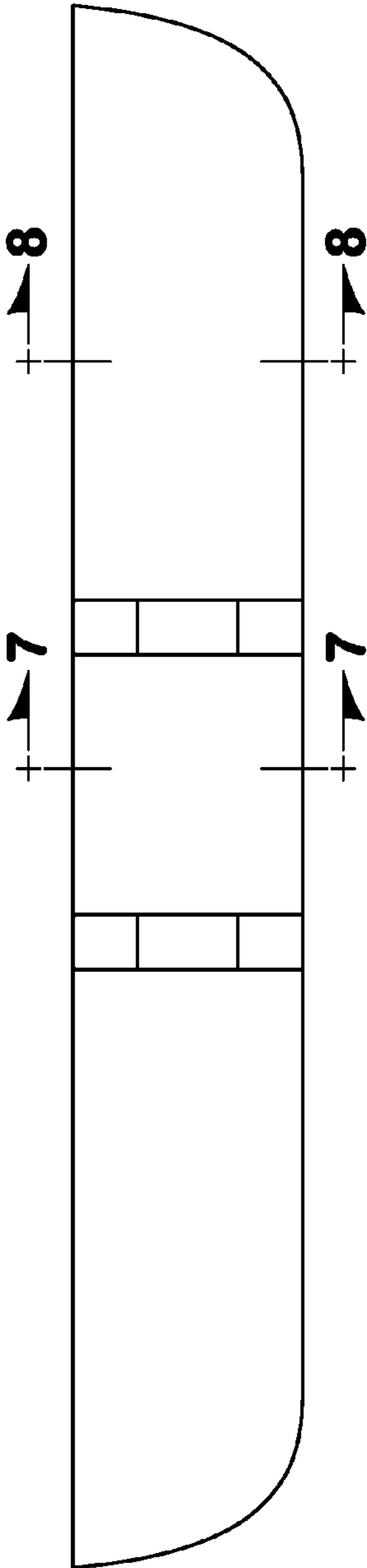

FIG. 3

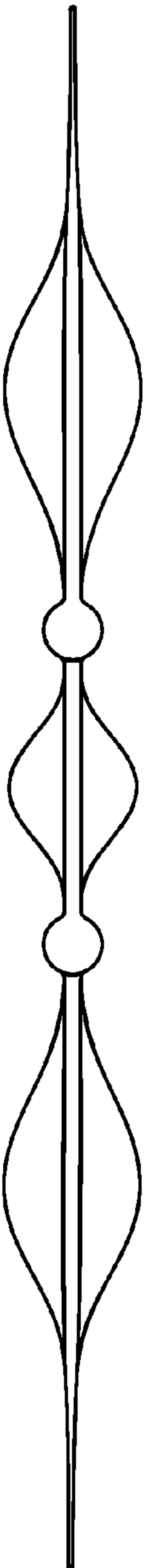

FIG. 4

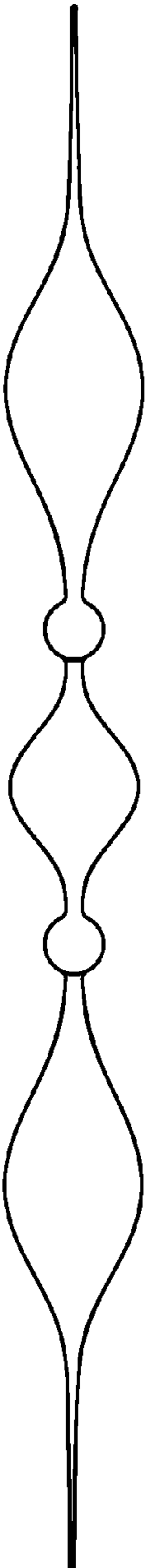
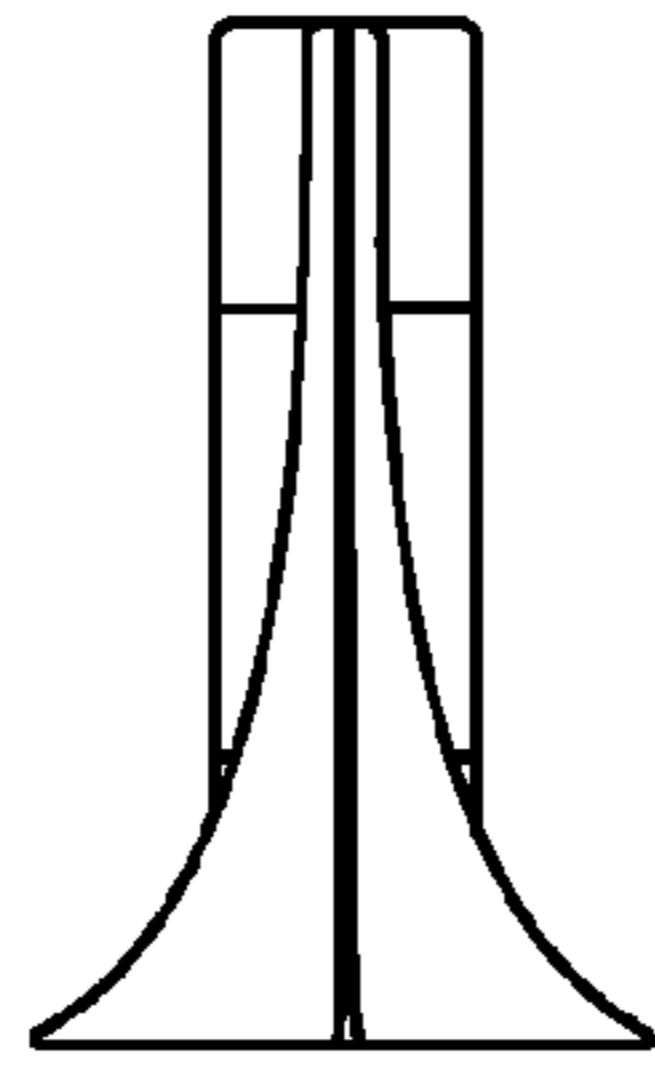
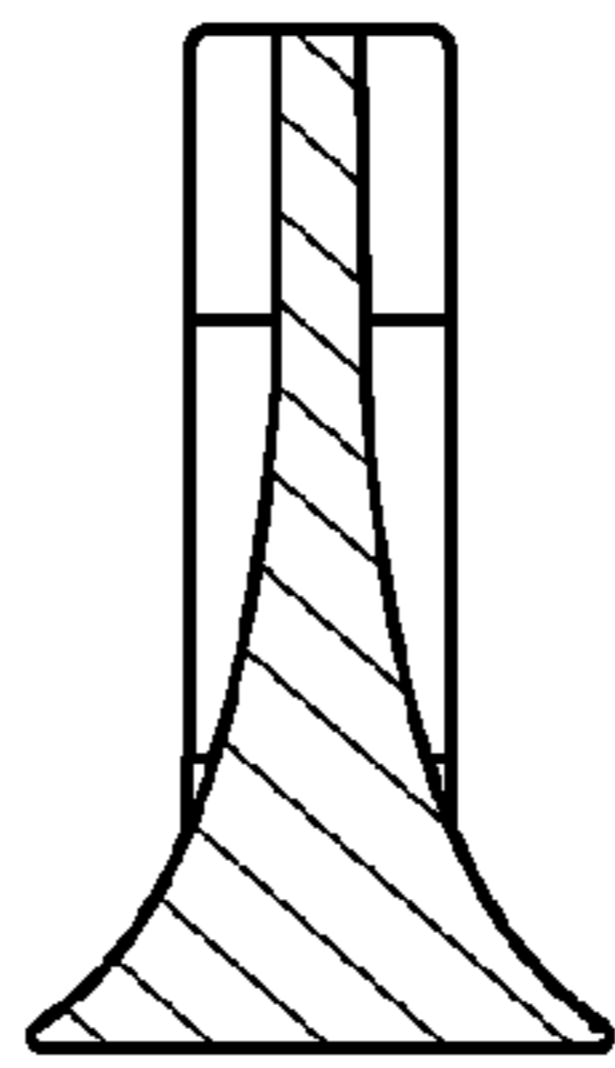

FIG. 5



**FIG. 6**



**FIG. 7**

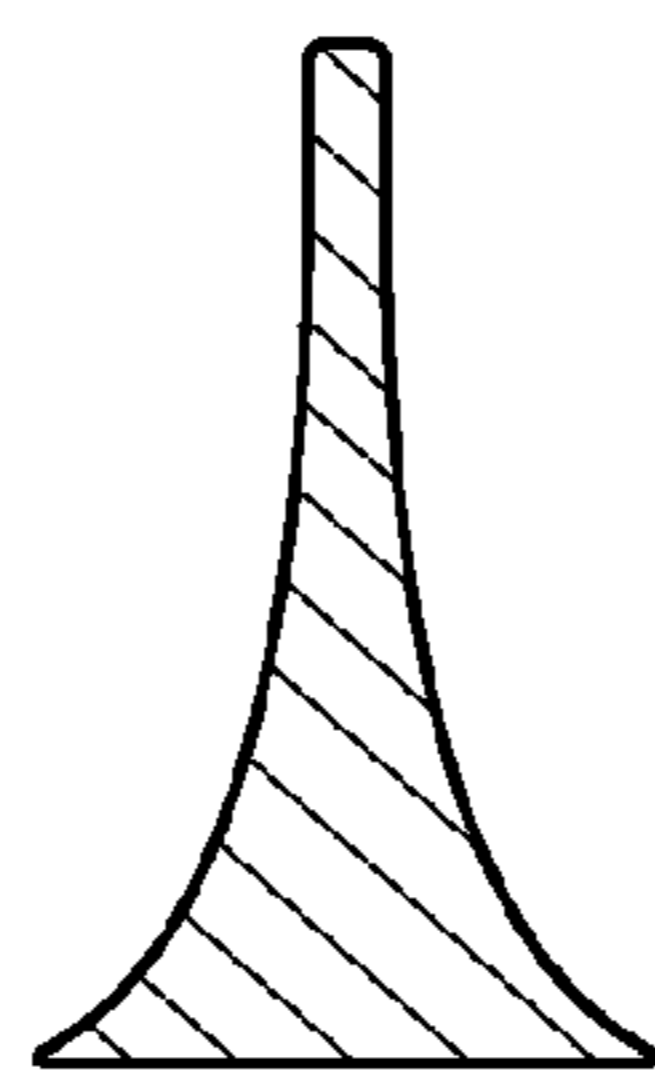

**FIG. 8**