



US00D639528S

(12) **United States Design Patent**  
**Kolb**

(10) **Patent No.:** **US D639,528 S**

(45) **Date of Patent:** **\*\* Jun. 14, 2011**

(54) **JACKET**

(76) **Inventor:** **Earle Kolb, Salem, NH (US)**

(\*\*) **Term:** **14 Years**

(21) **Appl. No.:** **29/338,400**

(22) **Filed:** **Jun. 10, 2009**

(51) **LOC (9) Cl.** ..... **02-02**

(52) **U.S. Cl.** ..... **D2/828; D2/834; D2/836; D2/839**

(58) **Field of Classification Search** ..... **D2/724,**  
**D2/759, 715, 716, 849, 845, 847, 857-858,**  
**D2/717, 739, 728, 750, 755, 840, 841, 844,**  
**D2/828-830, 833-836, 838-839; 2/52, 114,**  
**2/69, 115, 118, 51, 77, 93, 94**

See application file for complete search history.

(56) **References Cited**

**U.S. PATENT DOCUMENTS**

2,237,818	A *	4/1941	Grunbaum	.....	2/128
2,422,779	A *	6/1947	Fligel	.....	2/93
D182,042	S *	2/1958	Ryan et al.	.....	D2/845
D263,890	S *	4/1982	Dalton	.....	D2/849
D428,548	S *	7/2000	Hosogai	.....	D2/828
6,421,831	B1 *	7/2002	Korff	.....	2/69
D581,633	S *	12/2008	Seibold	.....	D2/841
2007/0245443	A1 *	10/2007	Vereen	.....	2/69
2009/0205101	A1 *	8/2009	Vereen	.....	2/115

**OTHER PUBLICATIONS**

“Port Authority Authentic Denim Jacket” 2 pages [on line], [retrieved on Mar. 4, 2010]. Retrieved from Internet, <URL: <http://www.google.com>>.\*

“Round-up Denim Jackets” 3 pages [on line], [retrieved on Mar. 4, 2010]. Retrieved from Internet, <URL: <http://www.google.com>>.\*

“Motorcycle Jackets” pp. 13, 52 @ 2000.\*

\* cited by examiner

*Primary Examiner* — Ian Simmons

*Assistant Examiner* — Wan Laymon

(74) *Attorney, Agent, or Firm* — Mesmer & Deleault, PLLC

(57) **CLAIM**

The ornamental design for a jacket, as shown and described.

**DESCRIPTION**

FIG. 1 is a front elevation of a jacket showing my new design; FIG. 2 is a left side elevation view thereof; FIG. 3 is a rear elevation view thereof; FIG. 4 is a right side elevation view thereof; and, FIG. 5 is an enlarged front elevation view of the jacket with the left front half turned back to reveal the inside.

**1 Claim, 5 Drawing Sheets**

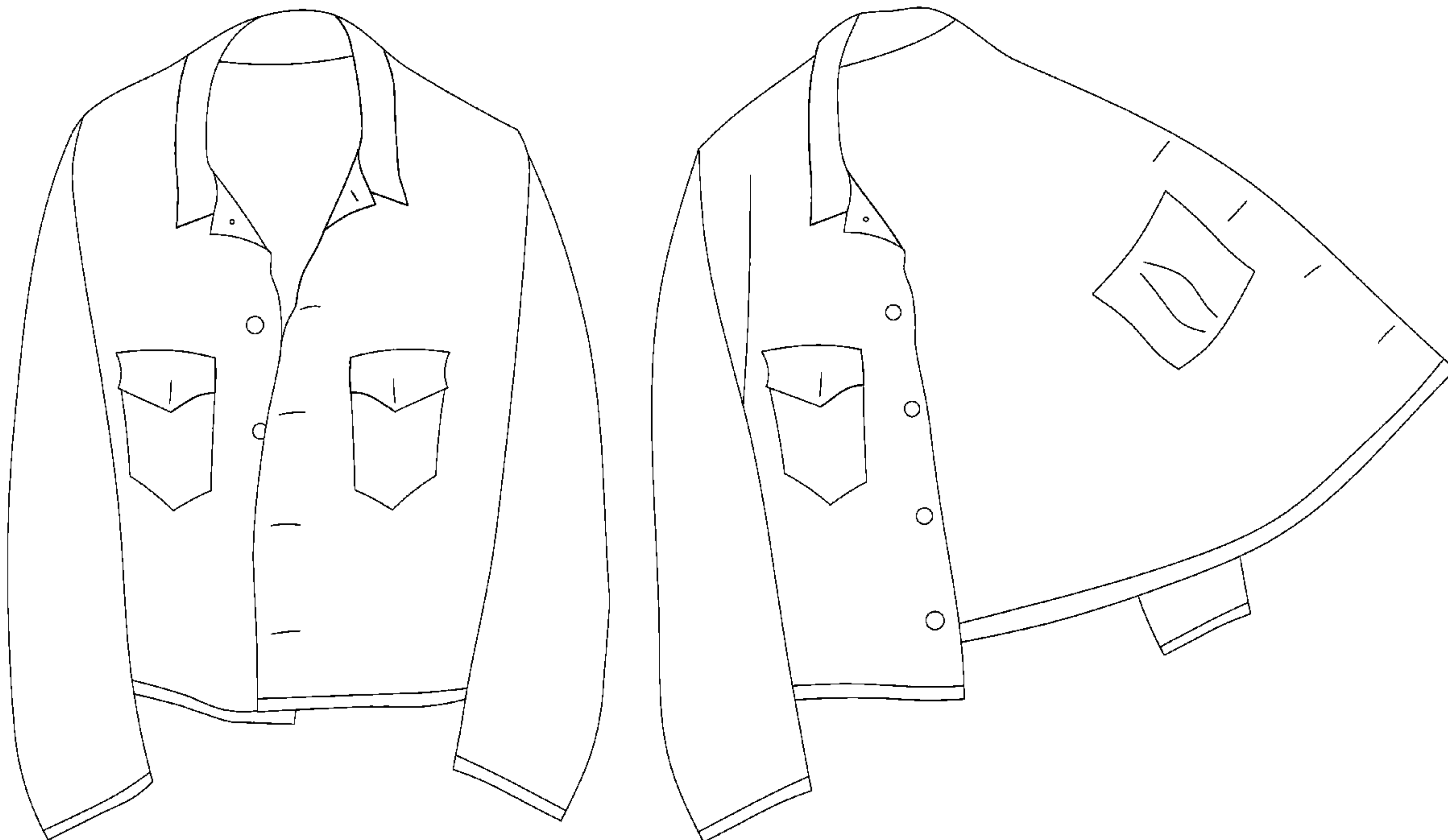

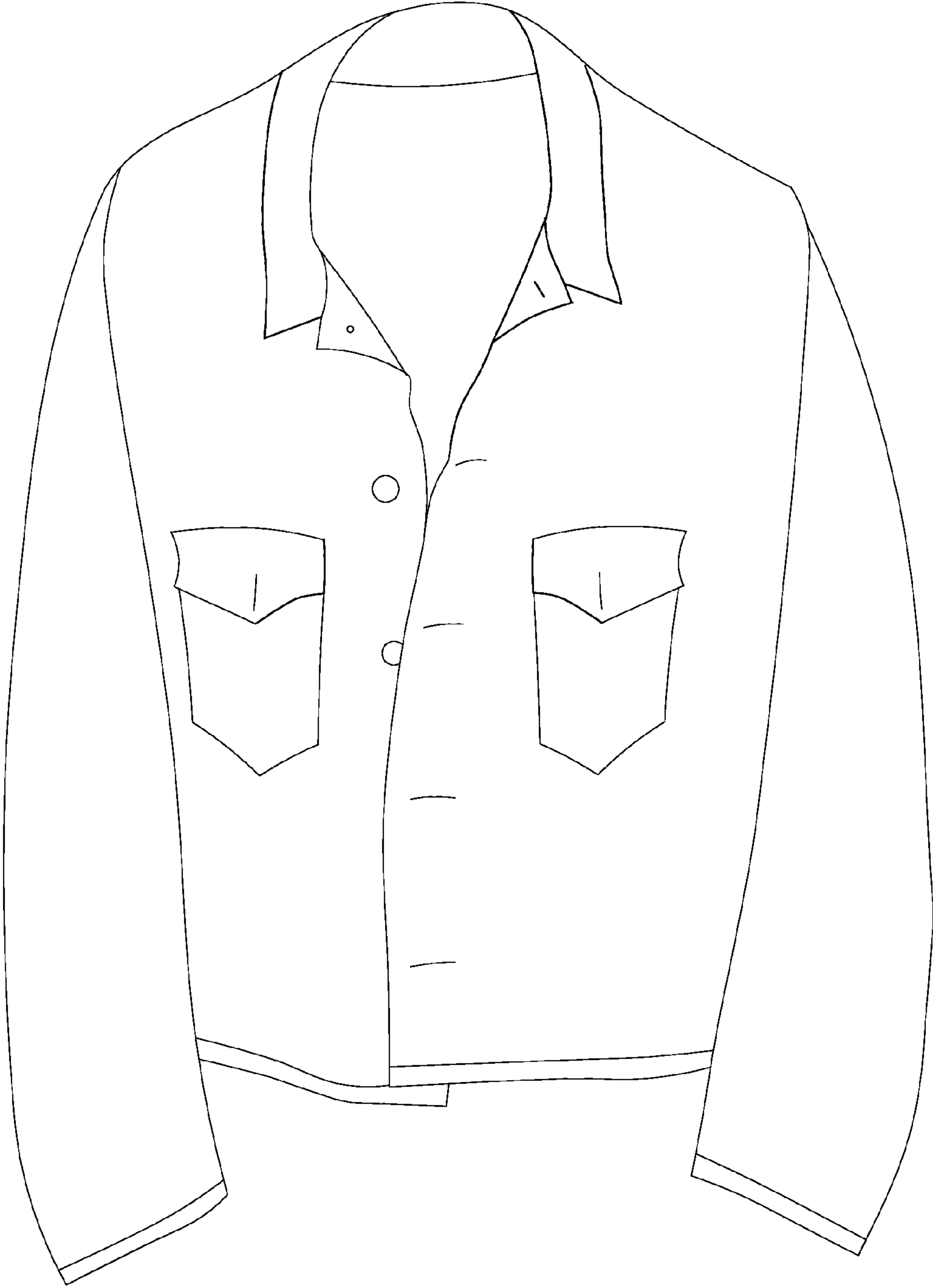

FIG. 1

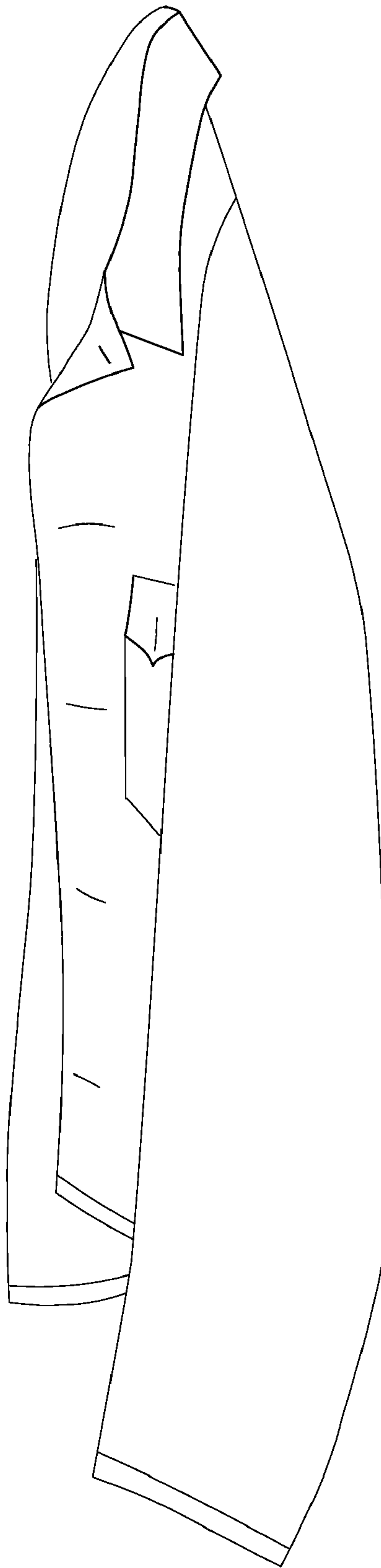

FIG. 2

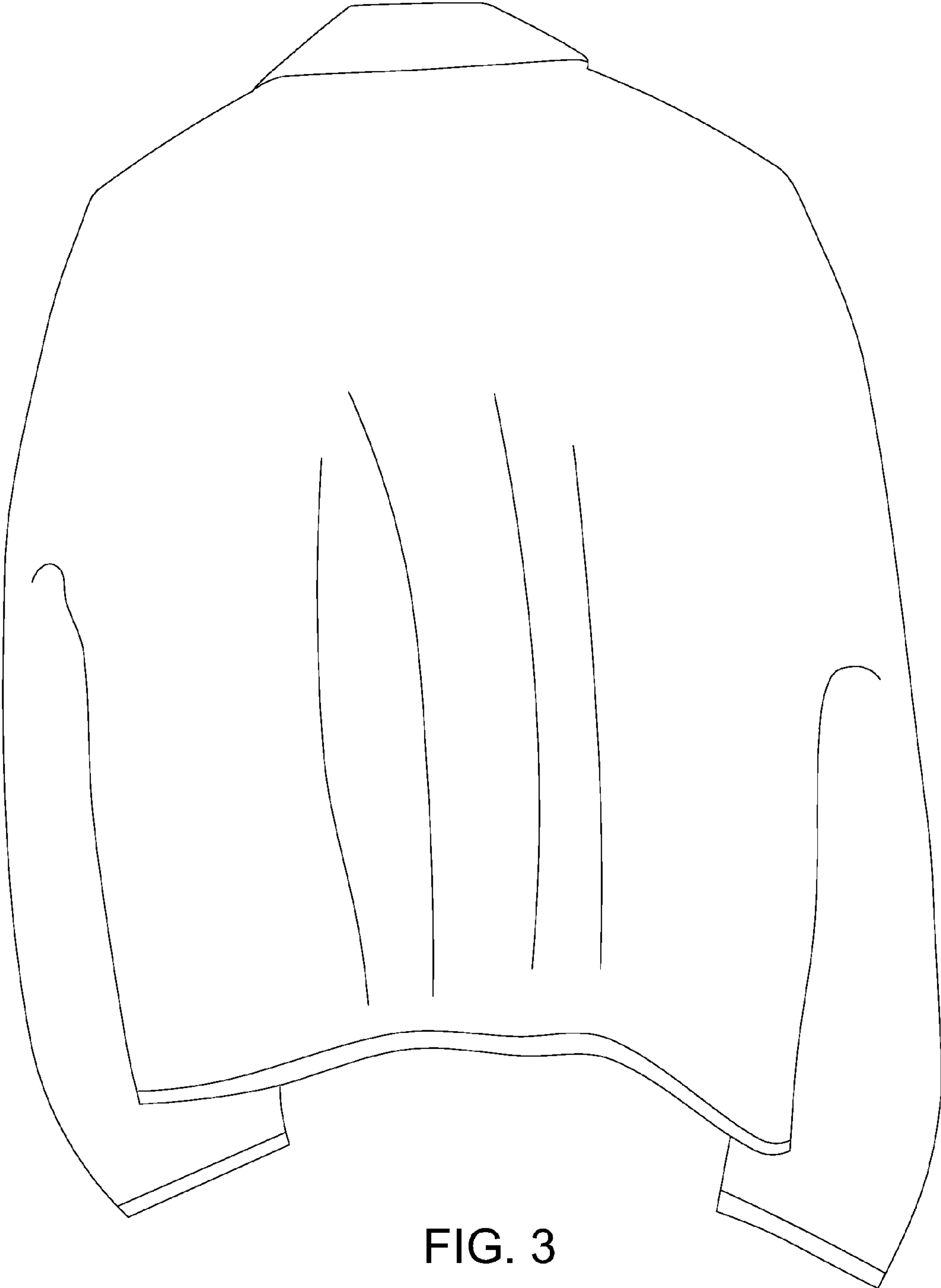

FIG. 3

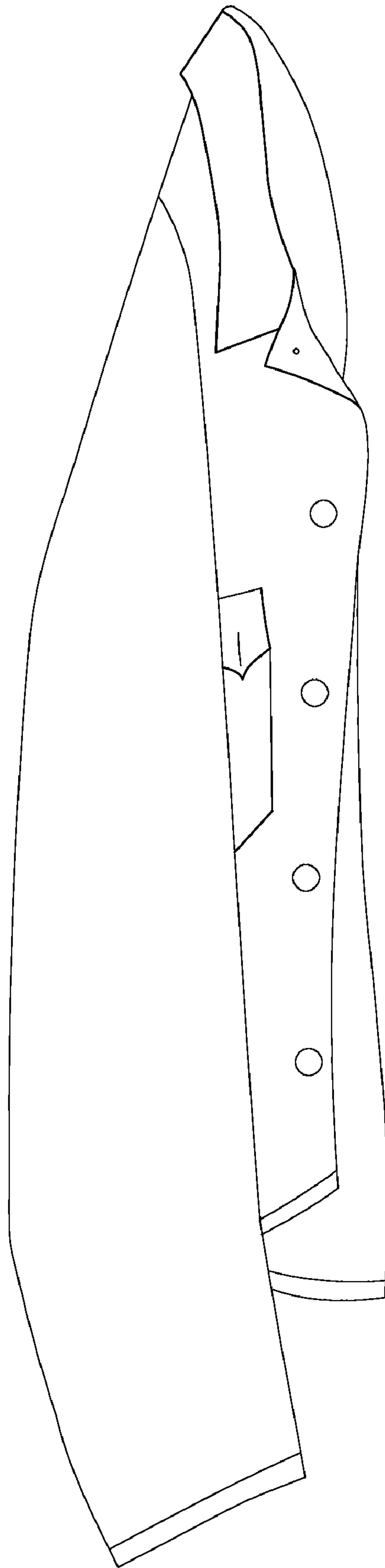

FIG. 4

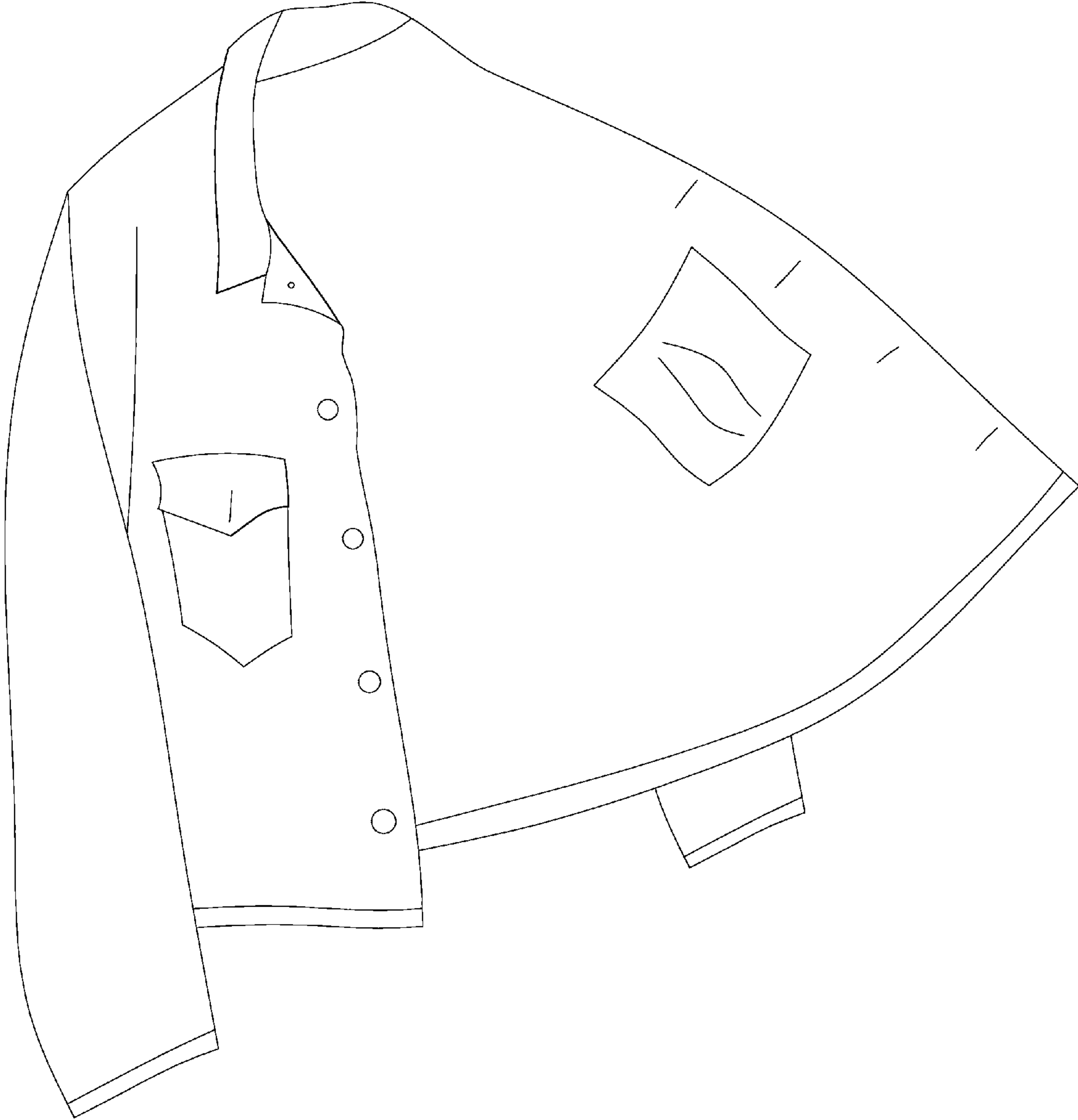

FIG. 5