



US00D639527S

(12) **United States Design Patent**  
**Stoffle**

(10) **Patent No.:** **US D639,527 S**

(45) **Date of Patent:** **\*\* \*Jun. 14, 2011**

(54) **MID-SLEEVE UPPER TORSO GARMENT**

(76) Inventor: **Ann Louise Stoffle**, Bristol, TN (US)

(\*) Notice: This patent is subject to a terminal disclaimer.

(\*\*) Term: **14 Years**

(21) Appl. No.: **29/315,607**

(22) Filed: **Jul. 9, 2009**

(51) **LOC (9) Cl.** ..... **02-01**

(52) **U.S. Cl.** ..... **D2/717**

(58) **Field of Classification Search** ..... D2/700,  
D2/701, 702, 703, 705, 706, 707, 708, 709,  
D2/717, 720, 728, 723, 731, 737, 743, 840,  
D2/793, 794, 828; 2/59, 67, 73, 77, 104,  
2/106, 115, 109, 110, 113, 114, 134; 450/1,  
450/2, 30, 31, 32, 36, 54, 55, 56, 57

See application file for complete search history.

(56) **References Cited**

U.S. PATENT DOCUMENTS

1,066,713	A *	7/1913	Cronin	.....	2/126
1,118,802	A *	11/1914	Reaney	.....	2/113
1,167,741	A *	1/1916	Clarke	.....	450/56
2,428,175	A *	9/1947	Norton	.....	450/32
2,654,091	A *	10/1953	Nelson	.....	450/14
2,675,553	A	4/1954	Elliott		
3,618,139	A	11/1971	Hugin		
4,016,027	A	4/1977	Kintanar		
4,541,129	A	9/1985	Murakami		
4,625,338	A	12/1986	Starling		
4,644,590	A	2/1987	Pincham		
D288,500	S	3/1987	Mather		
5,093,932	A *	3/1992	Doyle	.....	2/114
D331,138	S *	11/1992	Kopp et al.	.....	D2/703
5,628,064	A *	5/1997	Chung	.....	2/70

5,667,422	A *	9/1997	Erwin	.....	450/30
5,720,044	A	2/1998	Robinson		
5,772,492	A *	6/1998	Erwin	.....	450/30
5,774,892	A *	7/1998	Tisdale et al.	.....	2/69
6,000,993	A *	12/1999	Erwin	.....	450/7
D423,187	S *	4/2000	Parson et al.	.....	D2/701
6,113,460	A *	9/2000	McKeown	.....	450/31
7,201,630	B2 *	4/2007	Cope	.....	450/38
7,429,206	B2 *	9/2008	Perry	.....	450/86
D577,877	S *	10/2008	Saincome-Vawter	.....	D2/706
D632,050	S *	2/2011	Zarabi	.....	D2/701
2007/0249263	A1	10/2007	Itzhak		
2010/0229278	A1 *	9/2010	Bates	.....	2/115

\* cited by examiner

*Primary Examiner* — Karen E Eldridge Powers

(74) *Attorney, Agent, or Firm* — Mark L. Davis

(57) **CLAIM**

The ornamental design for a mid-sleeve upper torso garment, as shown and described.

**DESCRIPTION**

FIG. 1 is a perspective view of the mid-sleeve upper torso garment showing the new design.

FIG. 2 is a front elevational view of the design shown in FIG. 1.

FIG. 3 is a back elevational view of the design shown in FIG. 1.

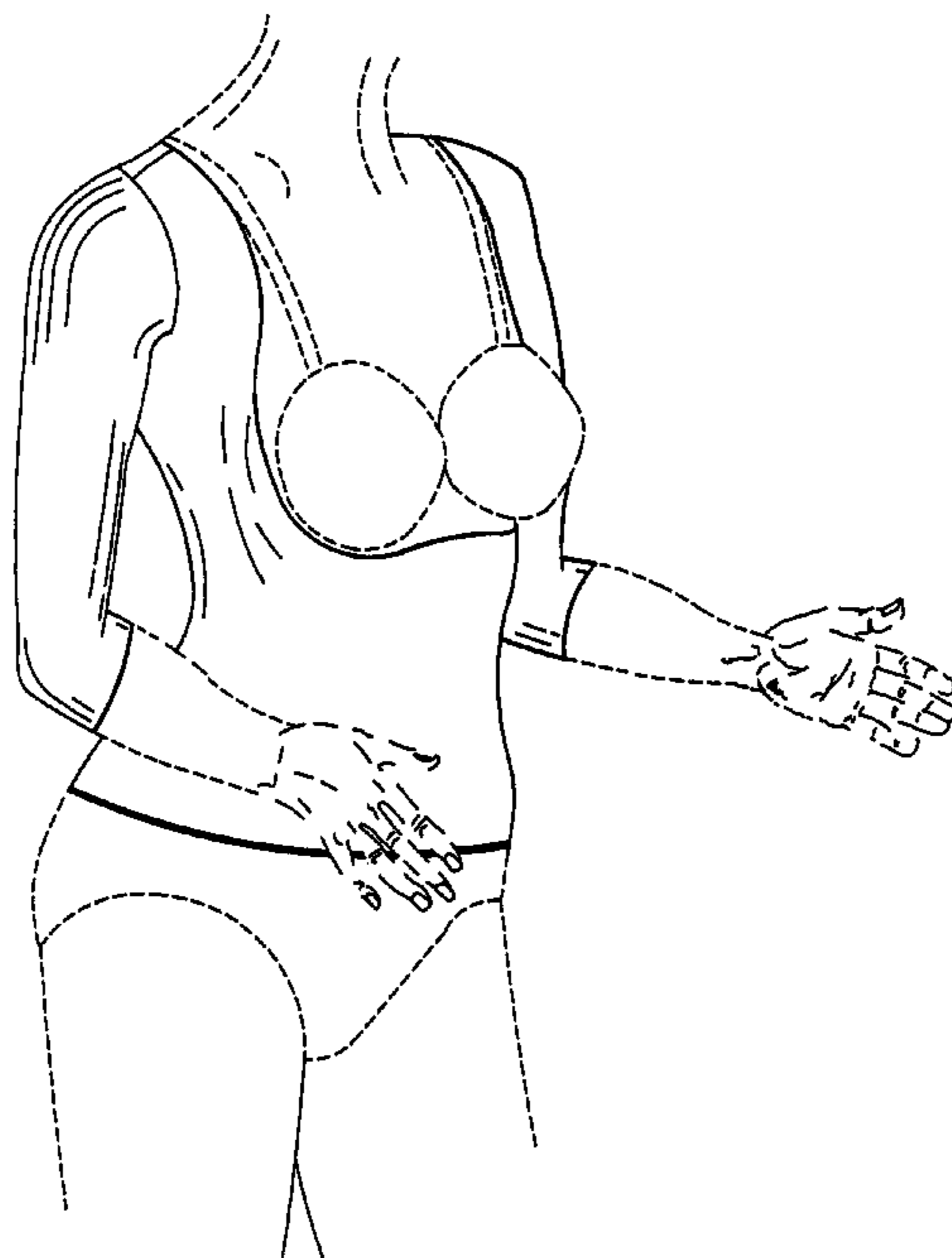
FIG. 4 is a right side elevational view of the design shown in FIG. 1, the left side being a mirror image.

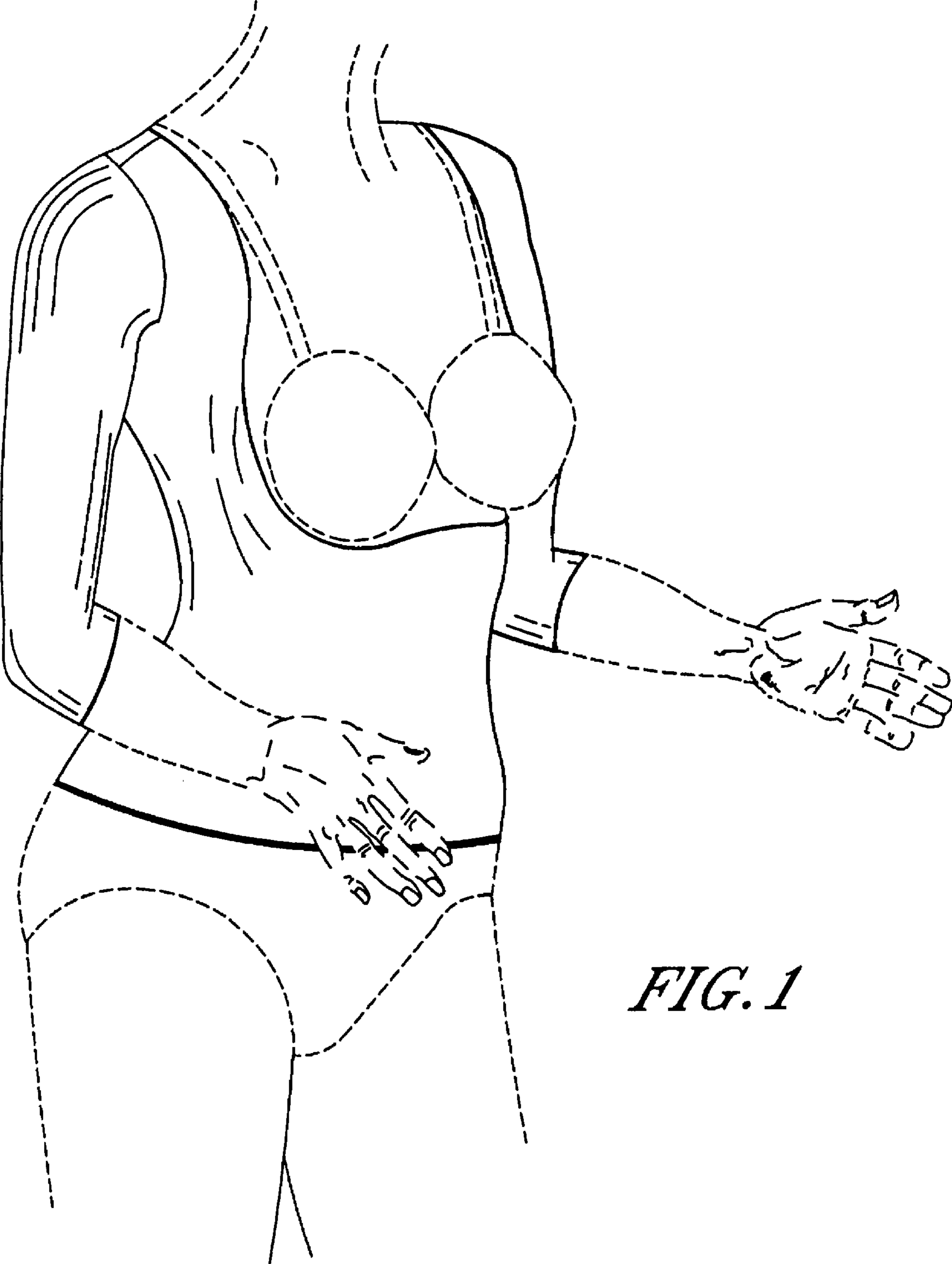
FIG. 5 is a bottom plan view of the design shown in FIG. 1; and,

FIG. 6 is a top plan view of the design shown in FIG. 1.

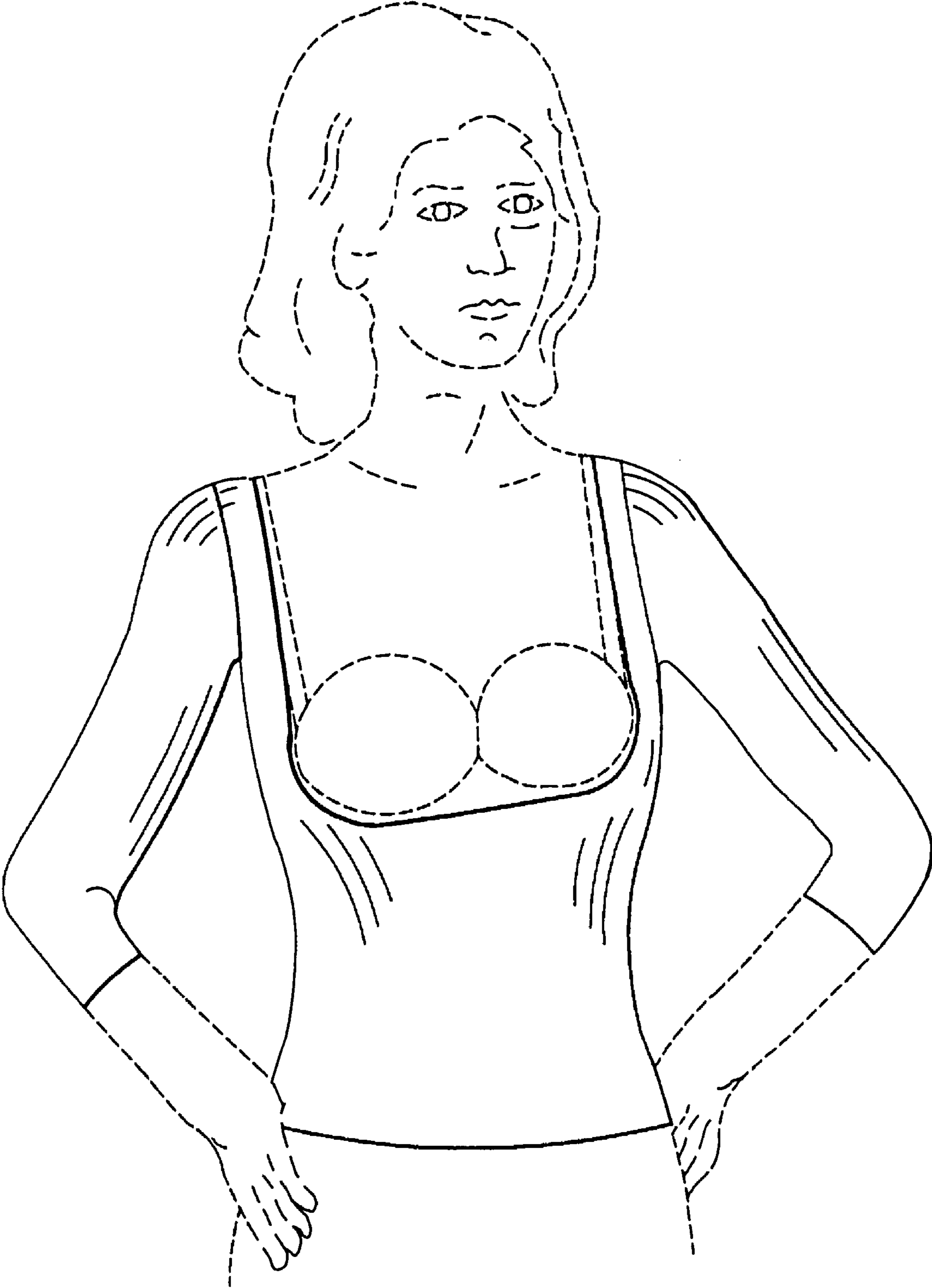
The broken lines partially showing a woman's torso and brassiere throughout the views are for illustrative purposes only and form no part of the claimed design.

**1 Claim, 5 Drawing Sheets**

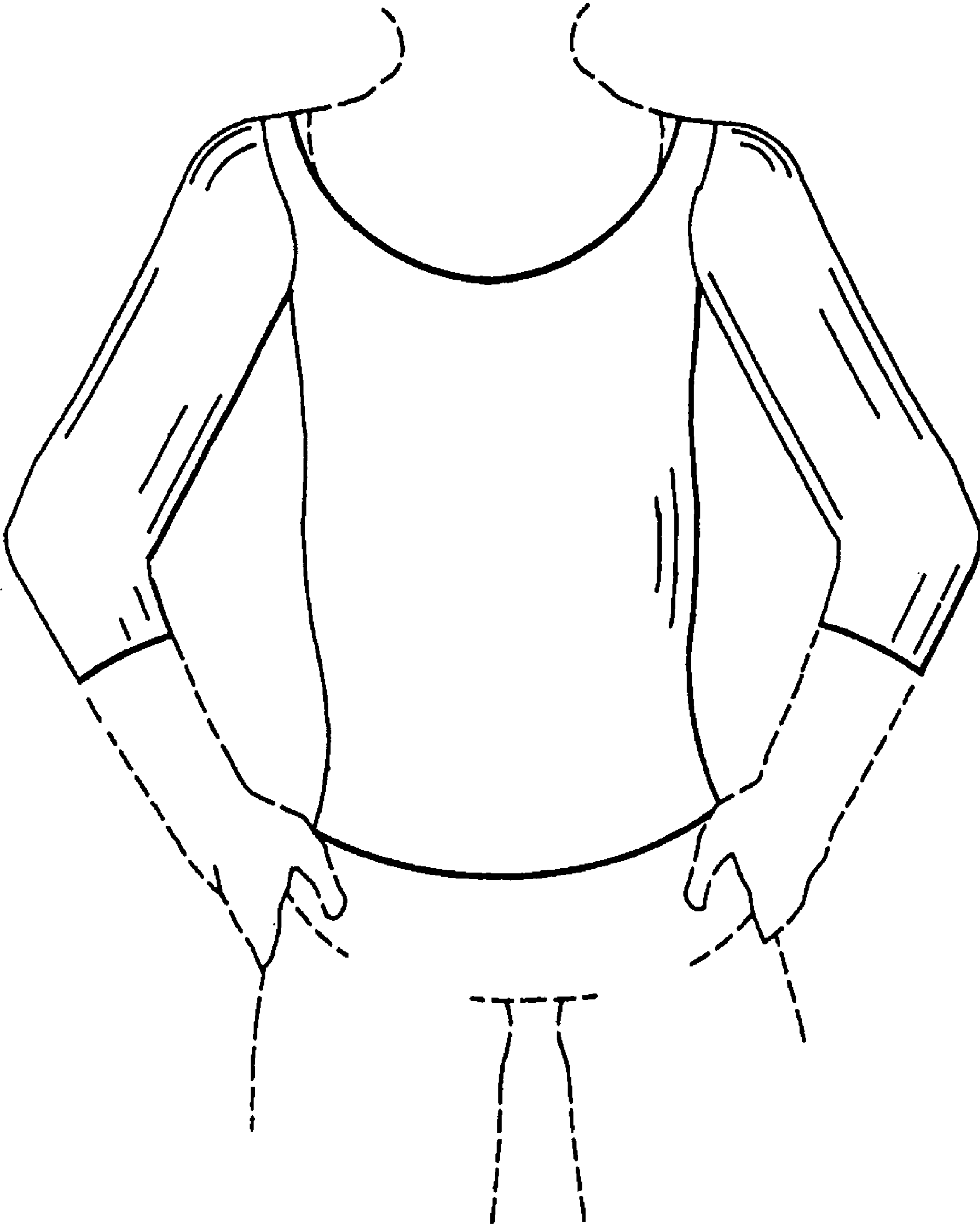




*FIG. 1*



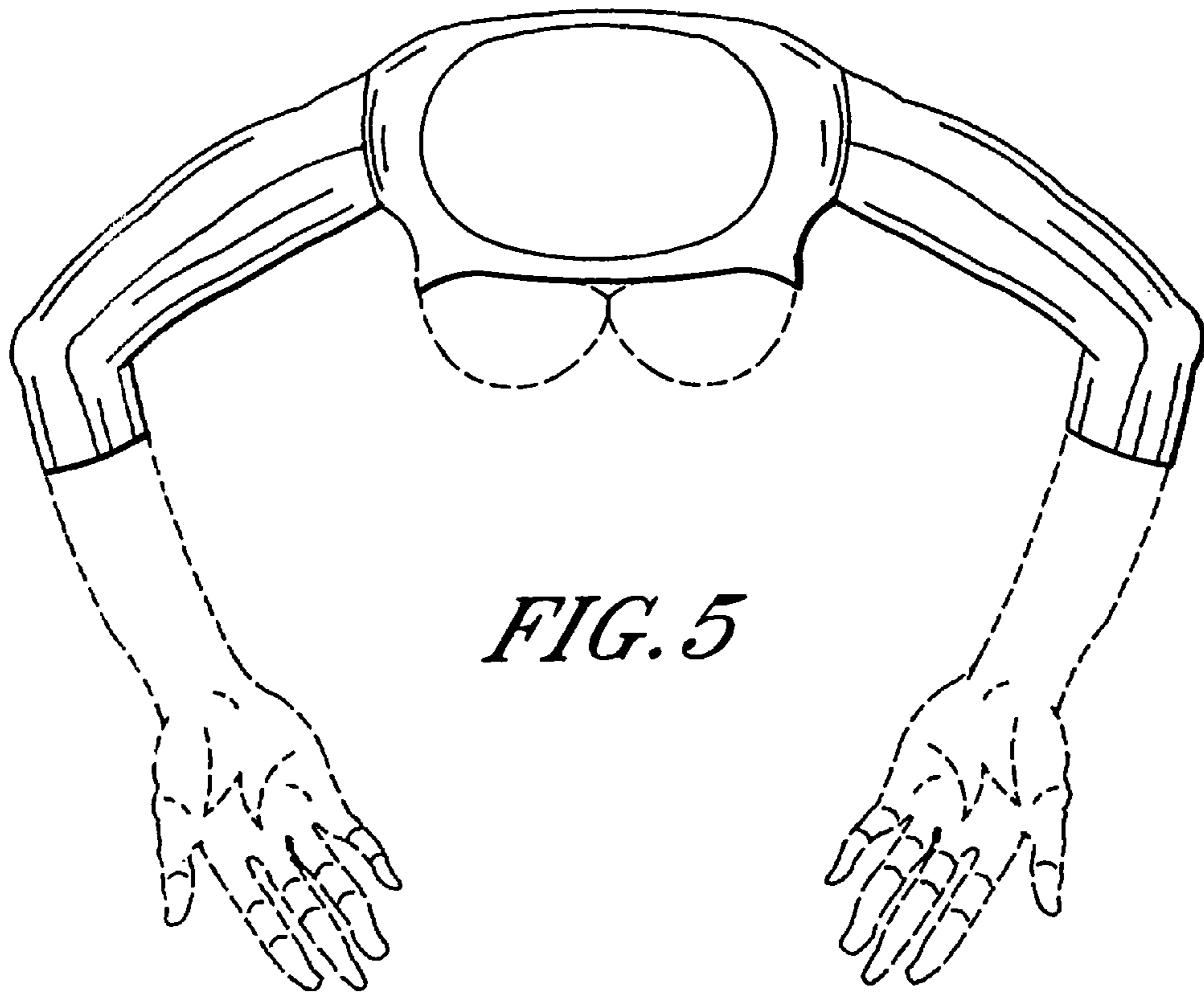
*FIG. 2*



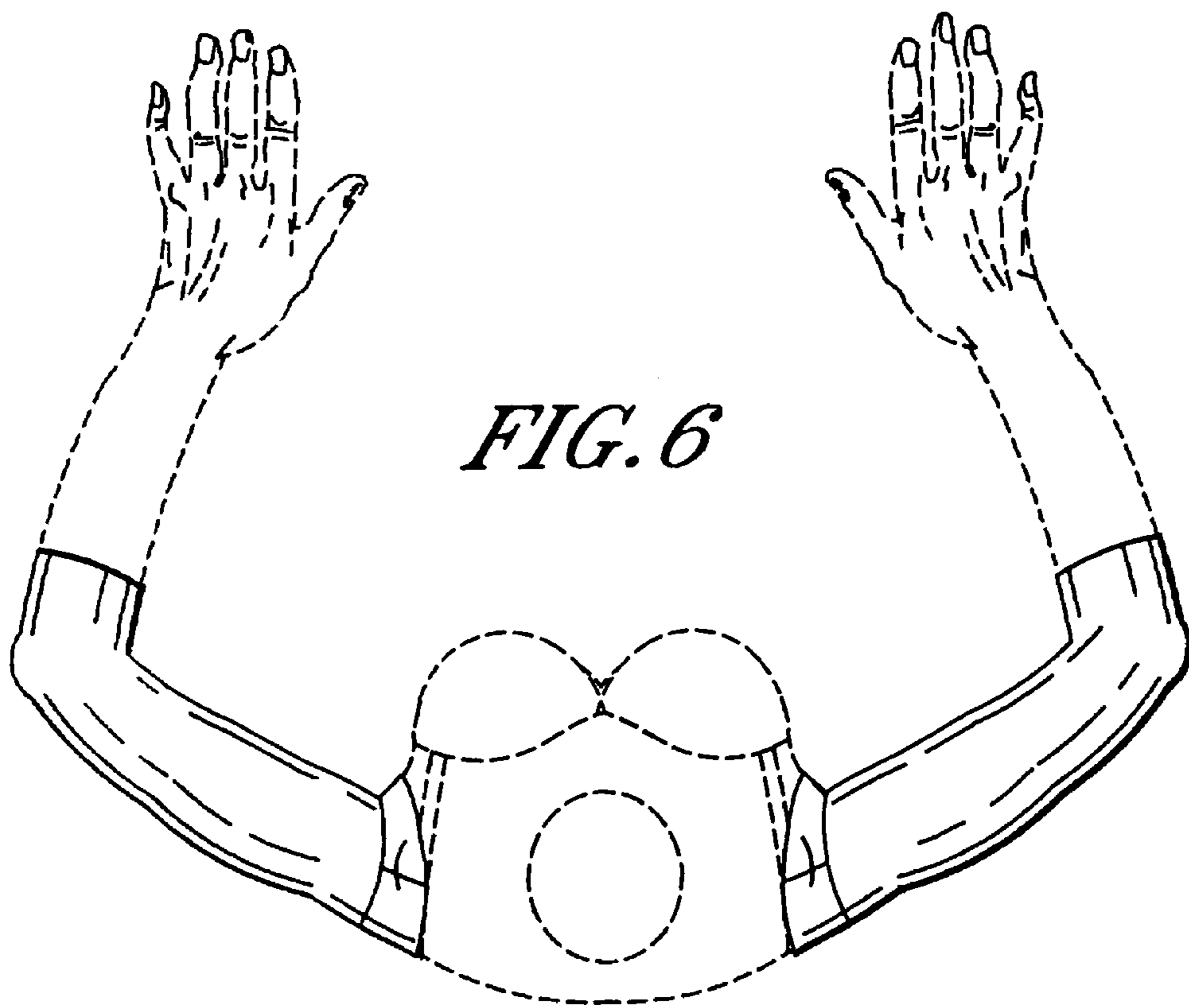
*FIG. 3*



*FIG. 4*



*FIG. 5*



*FIG. 6*