

US00D639473S

(12) **United States Design Patent**
Sun

(10) **Patent No.:** **US D639,473 S**
(45) **Date of Patent:** **** Jun. 7, 2011**

(54) **PORTABLE LAMP**

(76) Inventor: **Yikai Sun**, Shenzhen (CN)

(**) Term: **14 Years**

(21) Appl. No.: **29/358,917**

(22) Filed: **Apr. 1, 2010**

(30) **Foreign Application Priority Data**

Mar. 12, 2010 (CN) 2010 3 0124589

(51) **LOC (9) Cl.** **26-02**

(52) **U.S. Cl.** **D26/48**

(58) **Field of Classification Search** D26/44,
D26/45, 46, 48, 50; 362/157, 158, 171, 184,
362/187-189, 194-199, 208

See application file for complete search history.

(56) **References Cited**

U.S. PATENT DOCUMENTS

| | | | | | | |
|----------|---|---|---------|------------------|-------|--------|
| D494,297 | S | * | 8/2004 | Yuen | | D26/46 |
| D518,908 | S | * | 4/2006 | Yuen | | D26/46 |
| D524,471 | S | * | 7/2006 | Yuen | | D26/46 |
| D527,480 | S | * | 8/2006 | Yuen | | D26/46 |
| D529,650 | S | * | 10/2006 | Yuen | | D26/46 |
| D532,542 | S | * | 11/2006 | Yuen | | D26/46 |
| D532,916 | S | * | 11/2006 | Yuen | | D26/46 |
| D533,289 | S | * | 12/2006 | Yuen | | D26/46 |
| D534,292 | S | * | 12/2006 | Iacovelli et al. | | D26/46 |
| D538,458 | S | * | 3/2007 | Yuen | | D26/46 |

D539,955 S * 4/2007 Yuen D26/46

* cited by examiner

Primary Examiner — Ian Simmons

Assistant Examiner — Carissa C Fitts

(57) **CLAIM**

The ornamental design for a portable lamp, as shown and described.

DESCRIPTION

FIG. 1 is a perspective view of a portable lamp showing my new design;

FIG. 2 is a left side elevational view of the portable lamp shown in FIG. 1;

FIG. 3 is a top view of the portable lamp depicted in FIG. 1; FIG. 4 is a rear side view of the portable lamp shown in FIG. 1;

FIG. 5 is a bottom view of a portable lamp depicted in FIG. 1; FIG. 6 is a right side elevational view of the portable lamp shown in FIG. 1;

FIG. 7 is using reference view of the portable lamp shown in FIG. 1;

FIG. 8 is a front side view of the portable lamp shown in FIG. 1;

FIG. 9 is another perspective view of the portable lamp shown in FIG. 1;

FIG. 10 is a perspective view of the portable lamp shown in FIG. 1 in an alternate position; and,

FIG. 11 is a perspective view of the portable lamp shown in FIG. 1 in an alternate position.

1 Claim, 6 Drawing Sheets

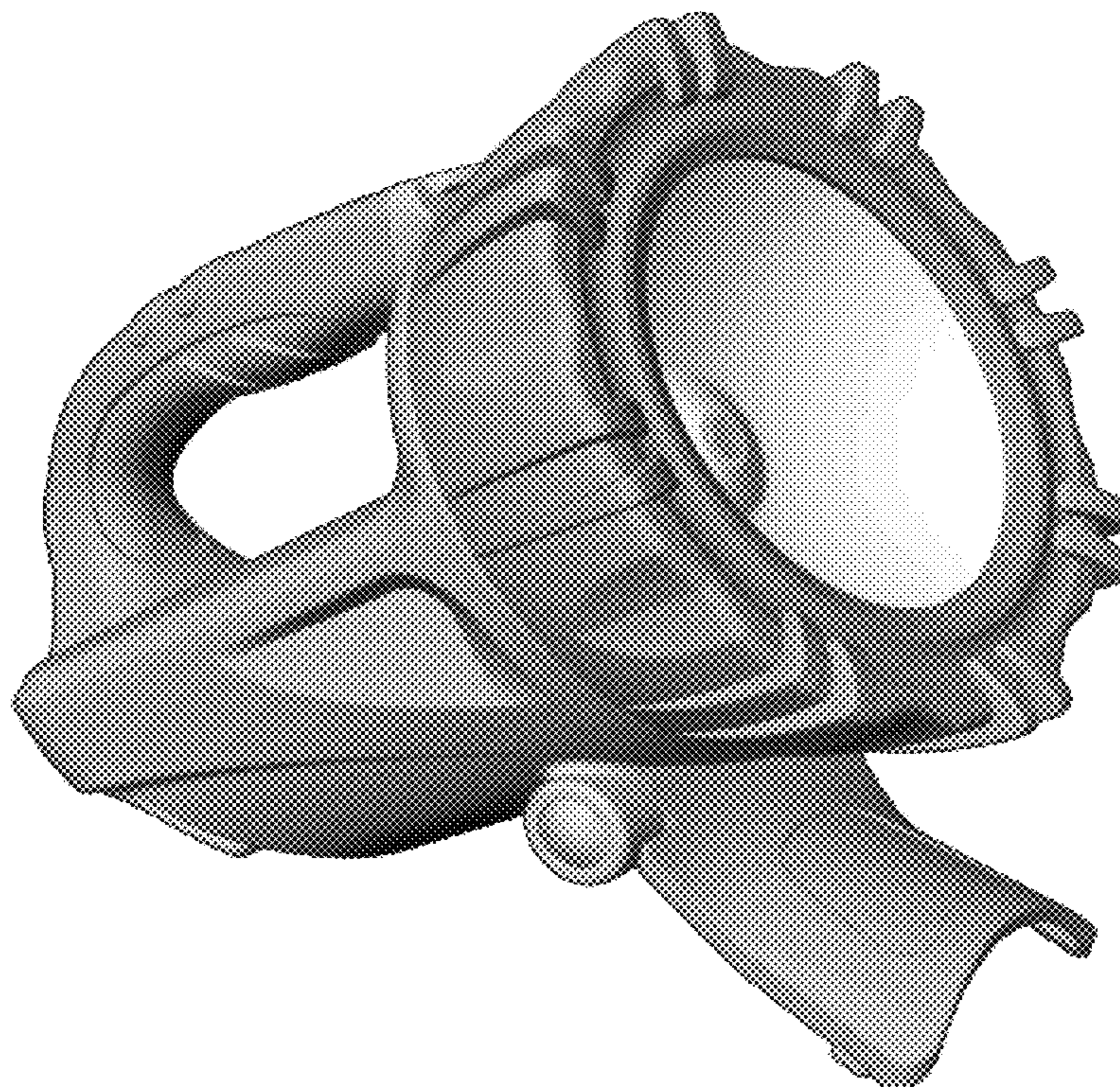

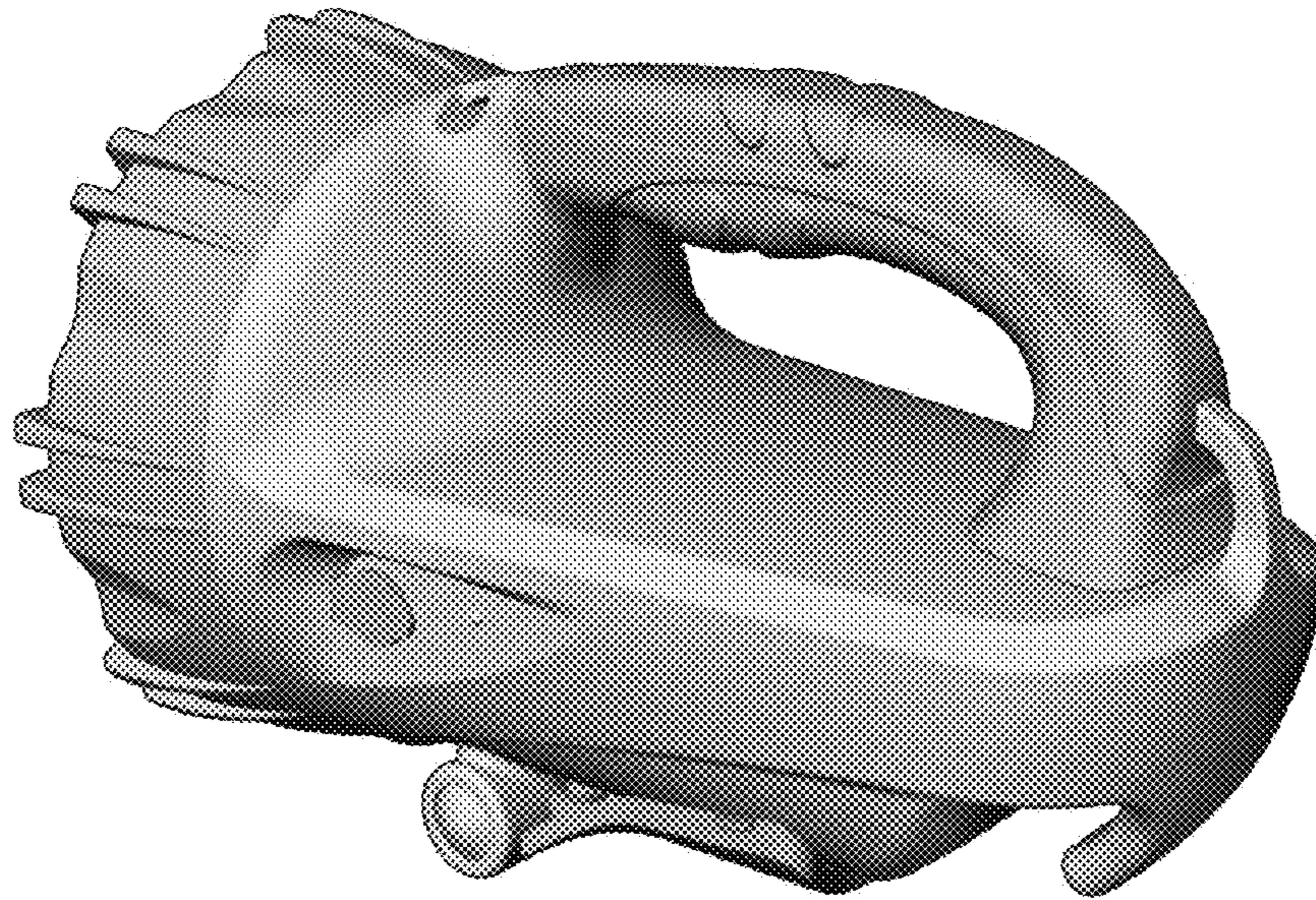

FIG. 1

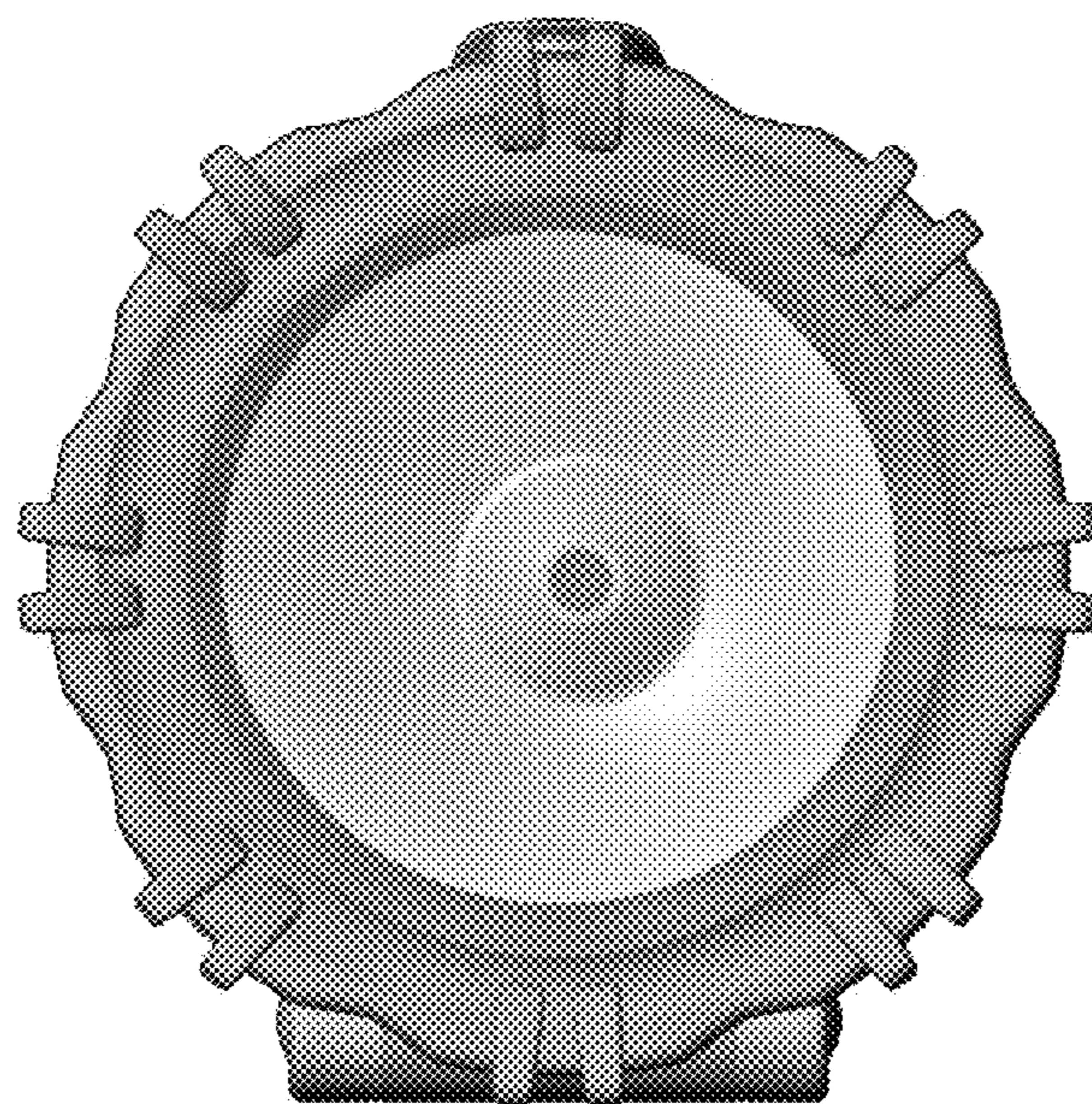

FIG. 2

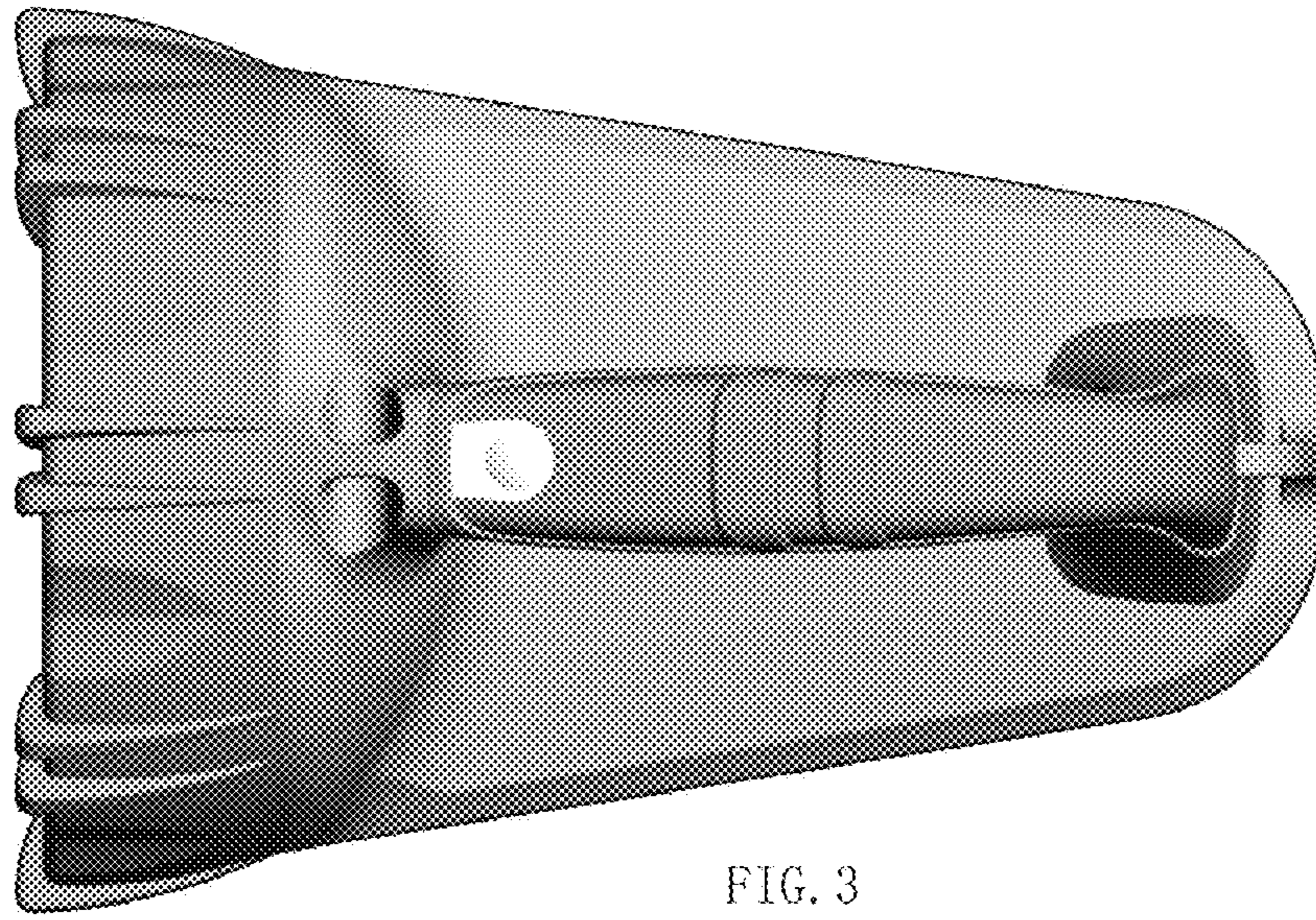

FIG. 3

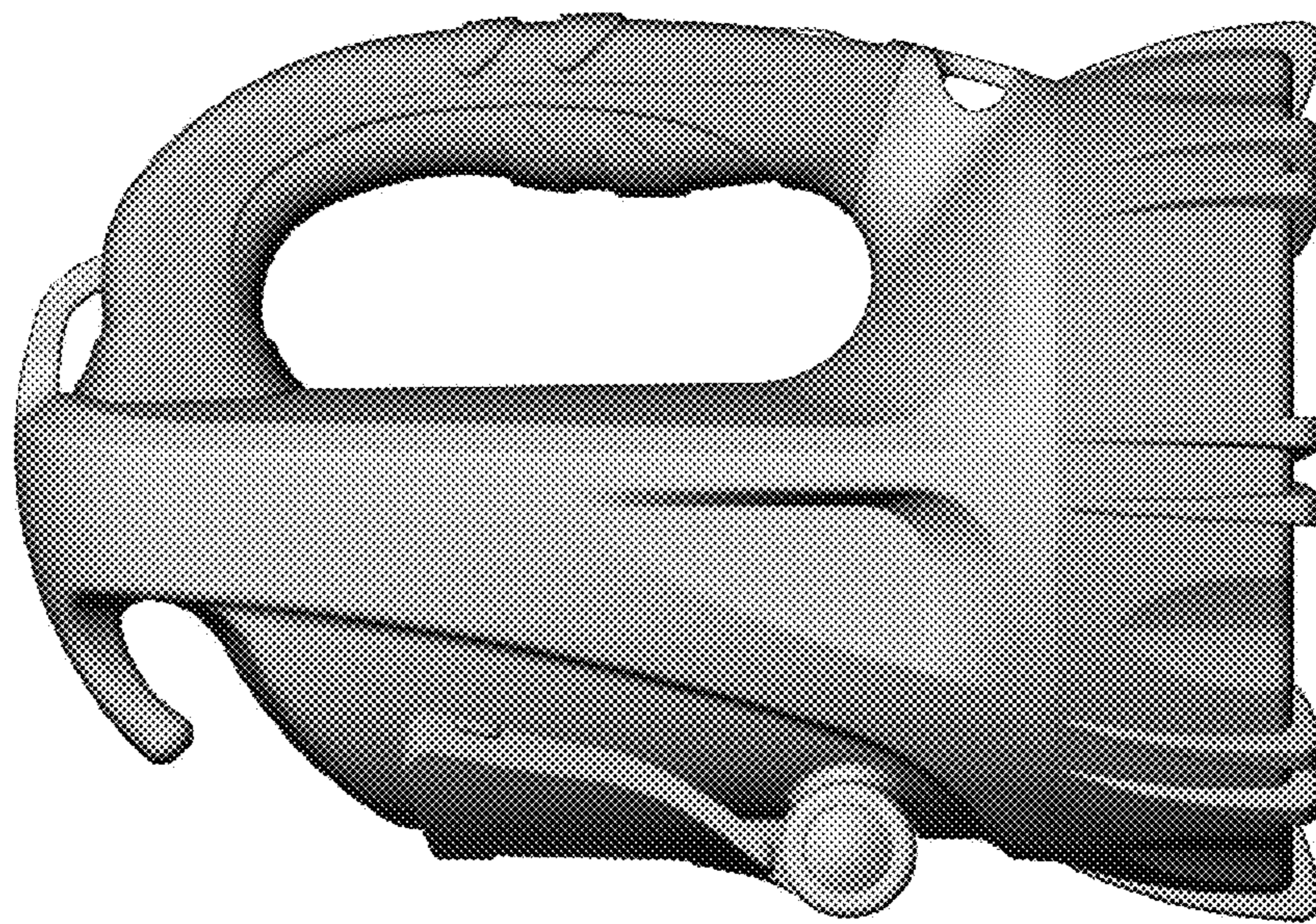

FIG. 4

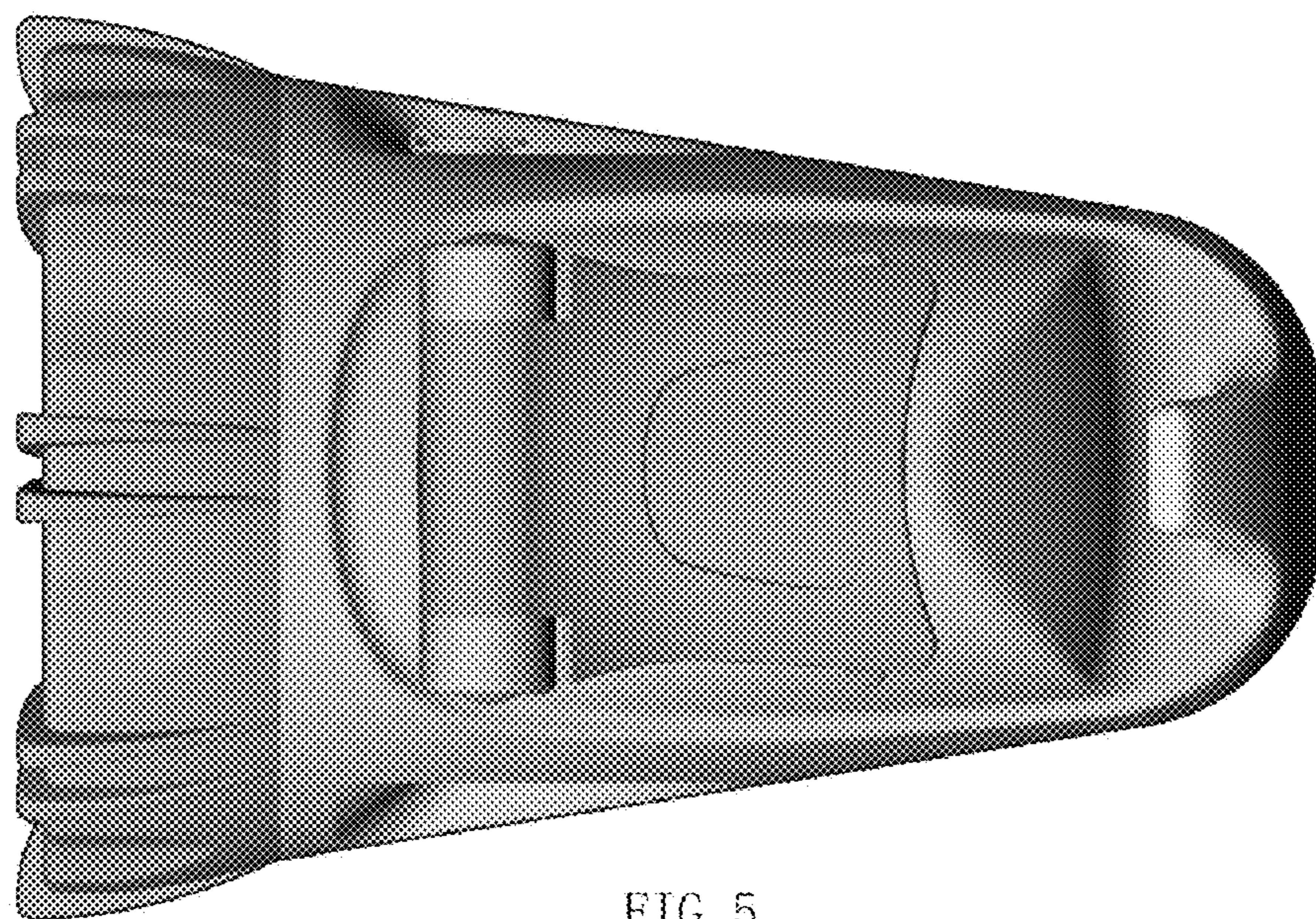

FIG. 5

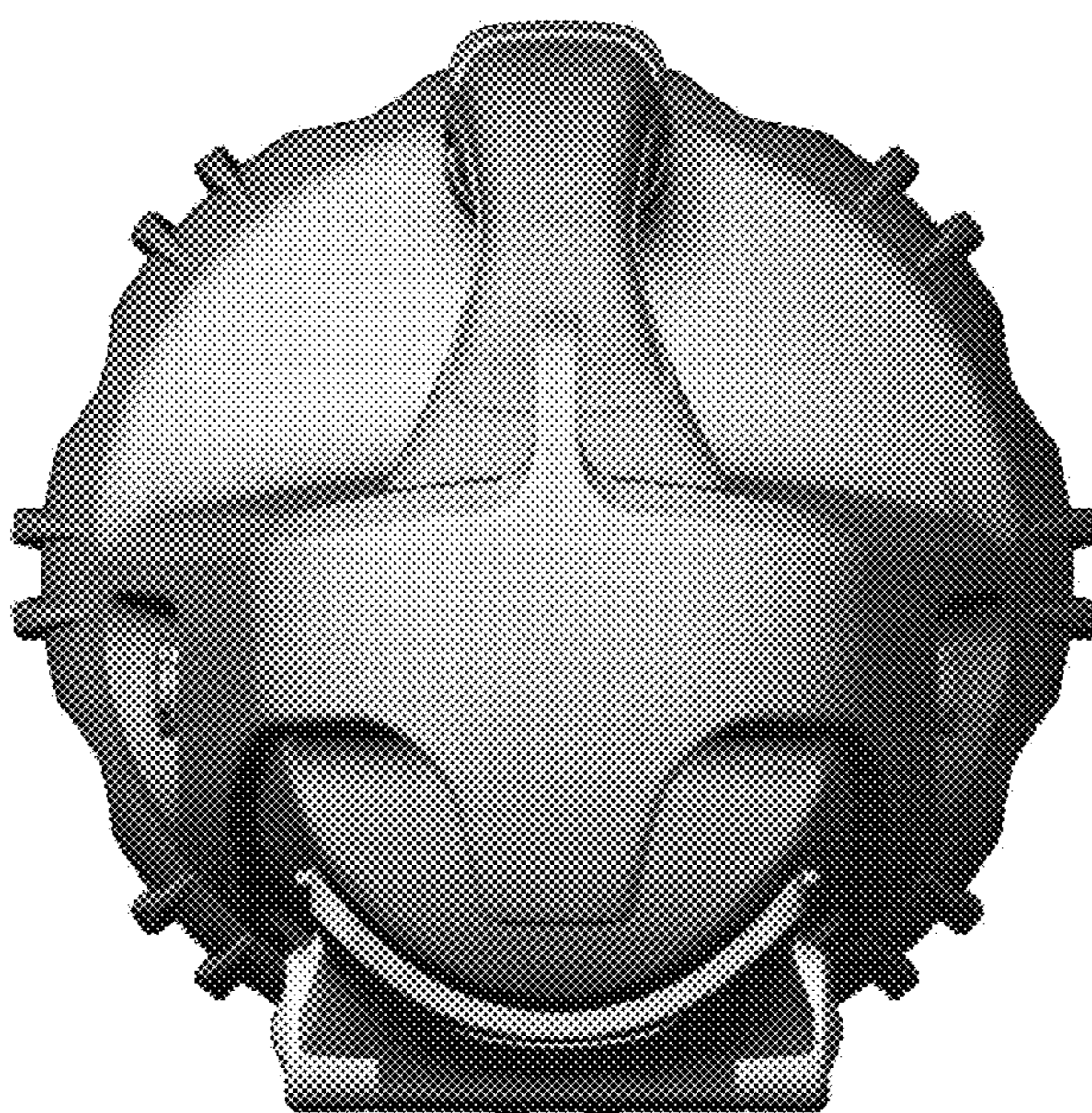

FIG. 6

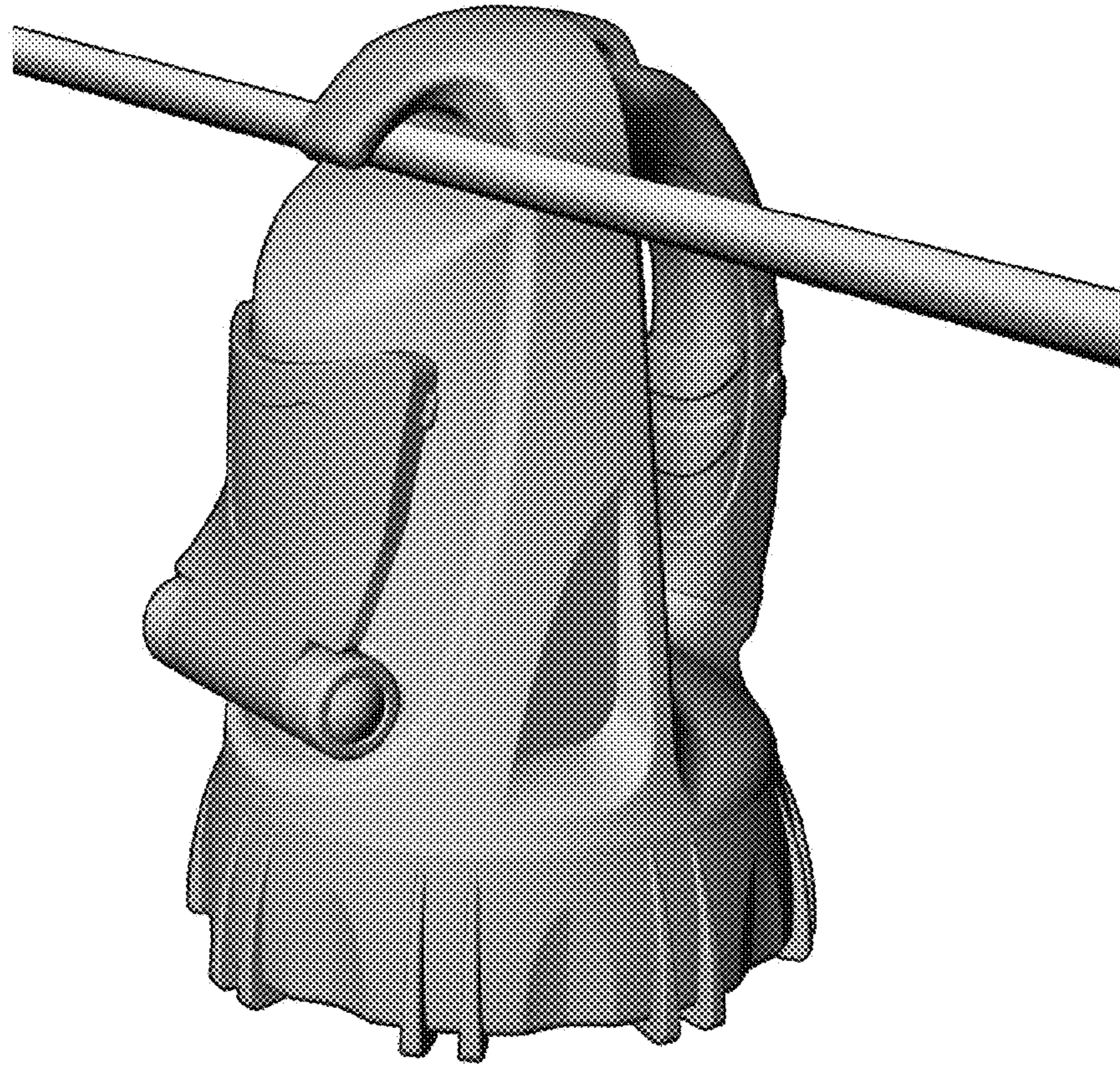

FIG. 7

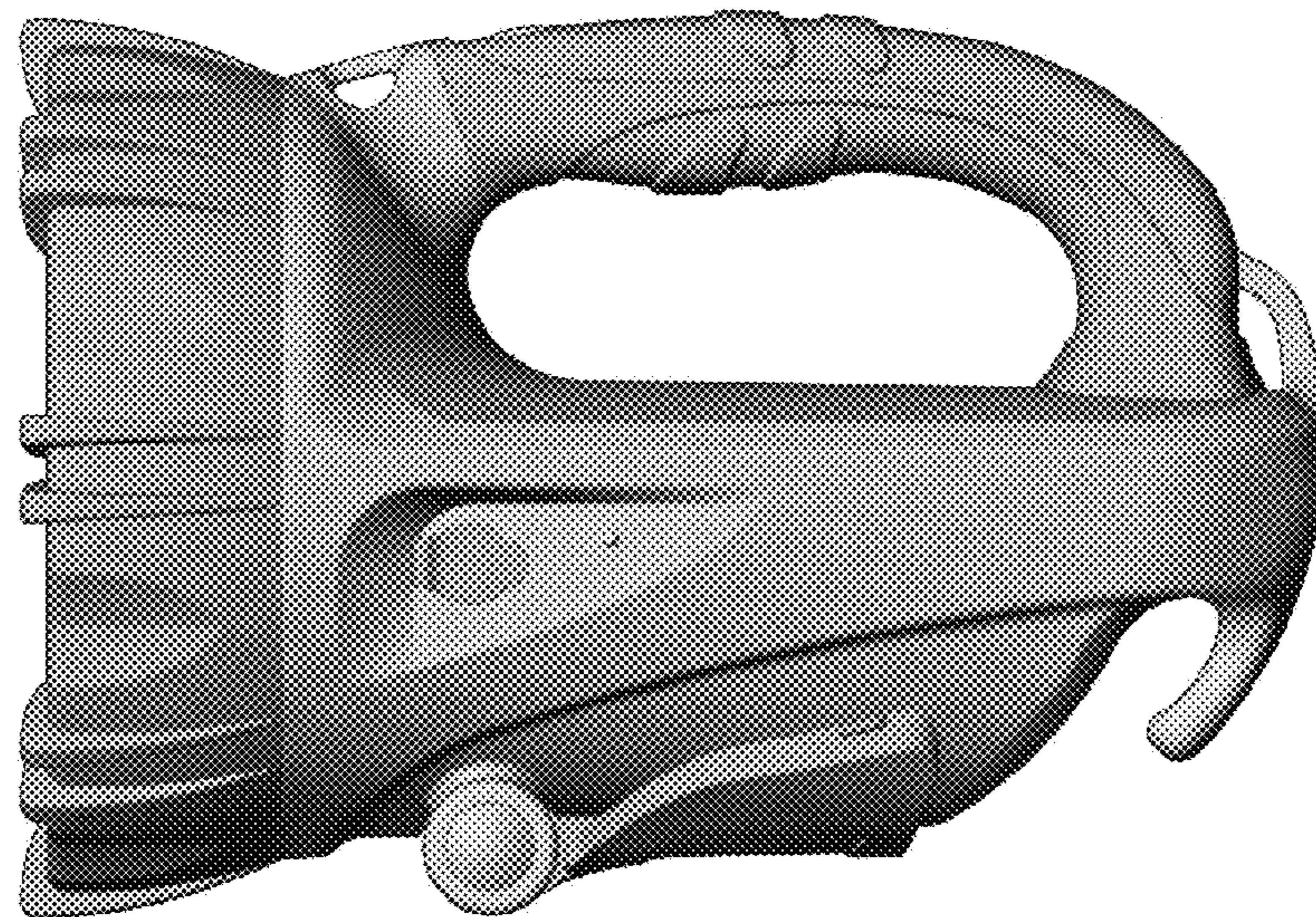

FIG. 8

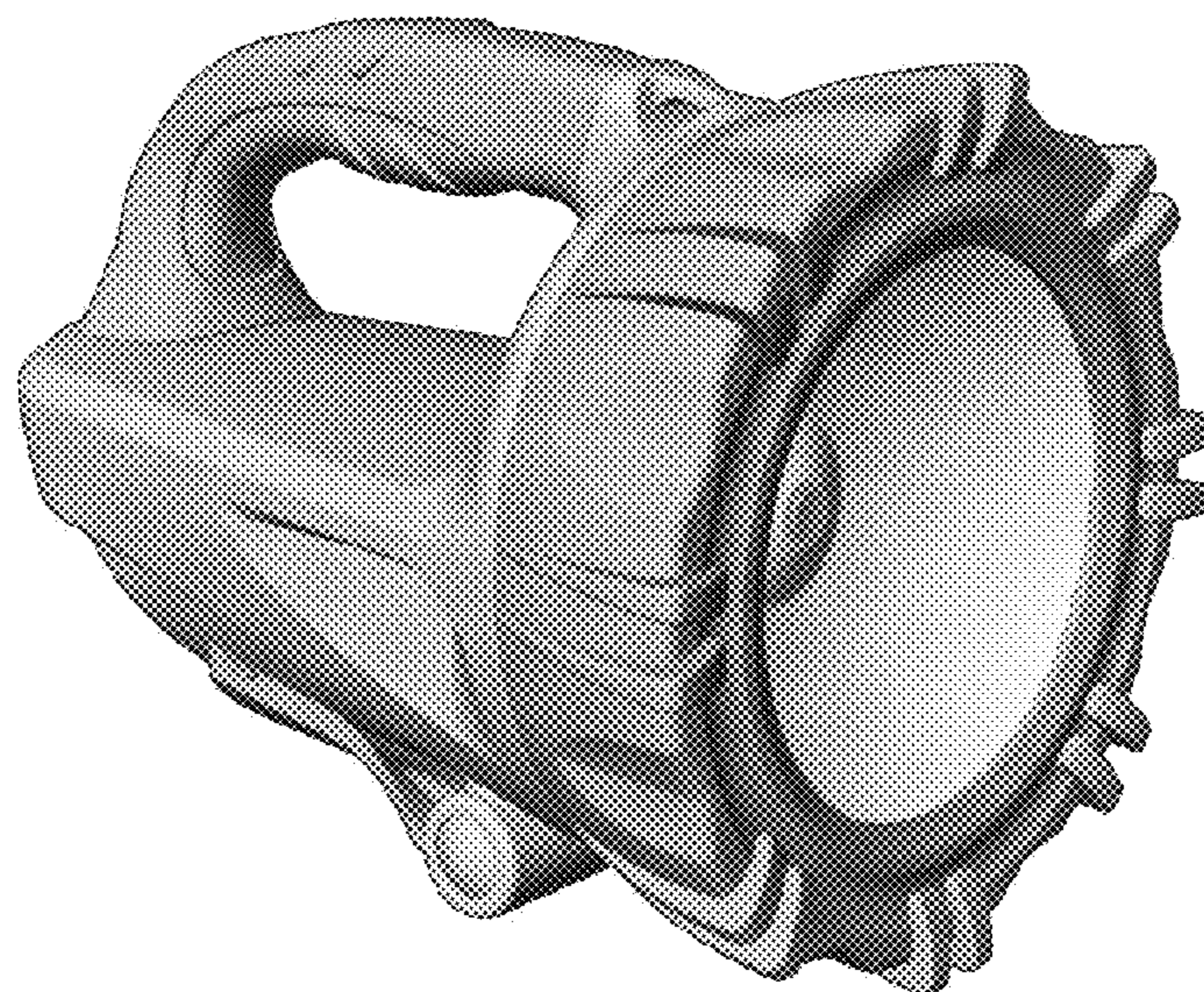

FIG. 9

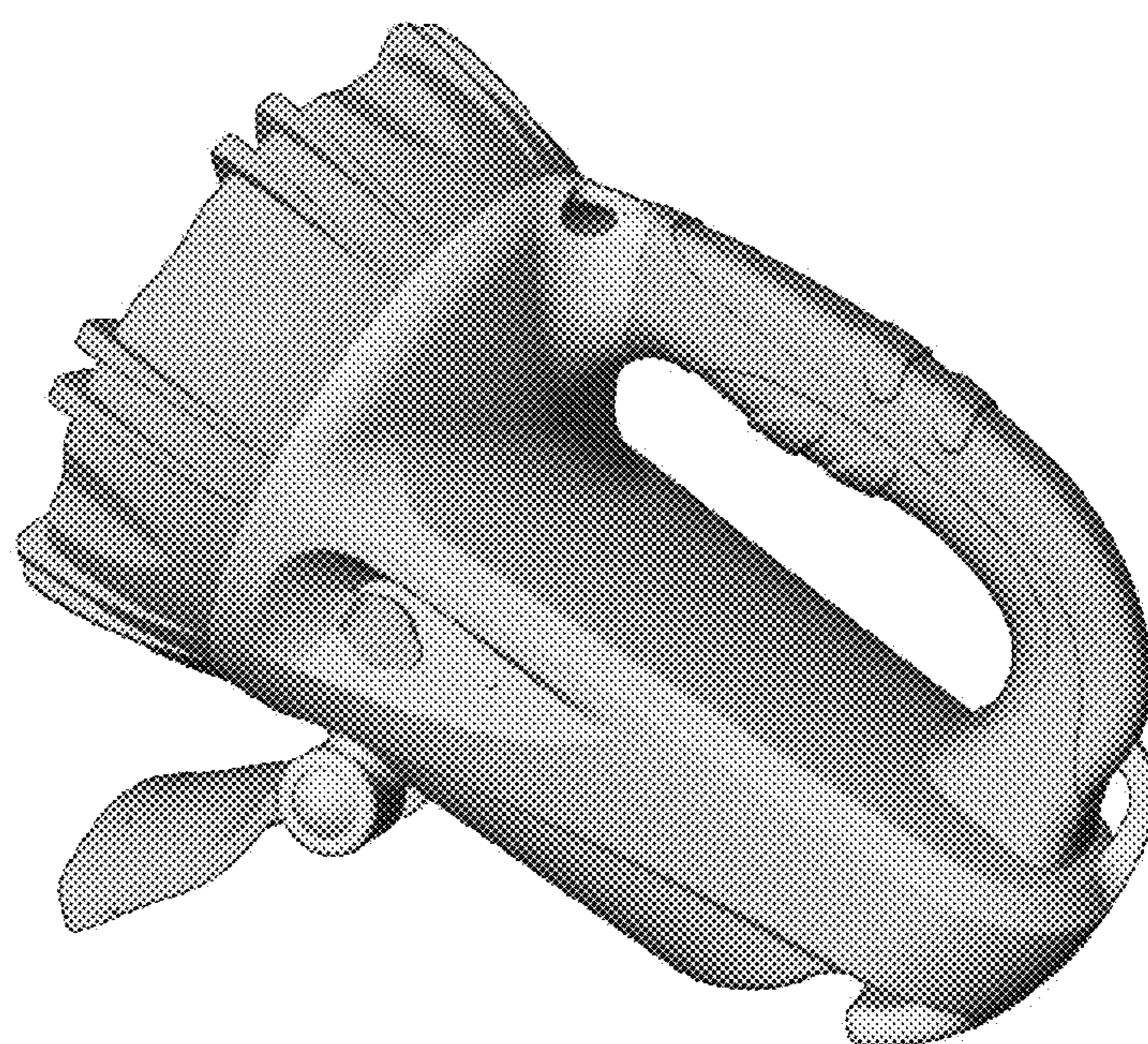

FIG. 10

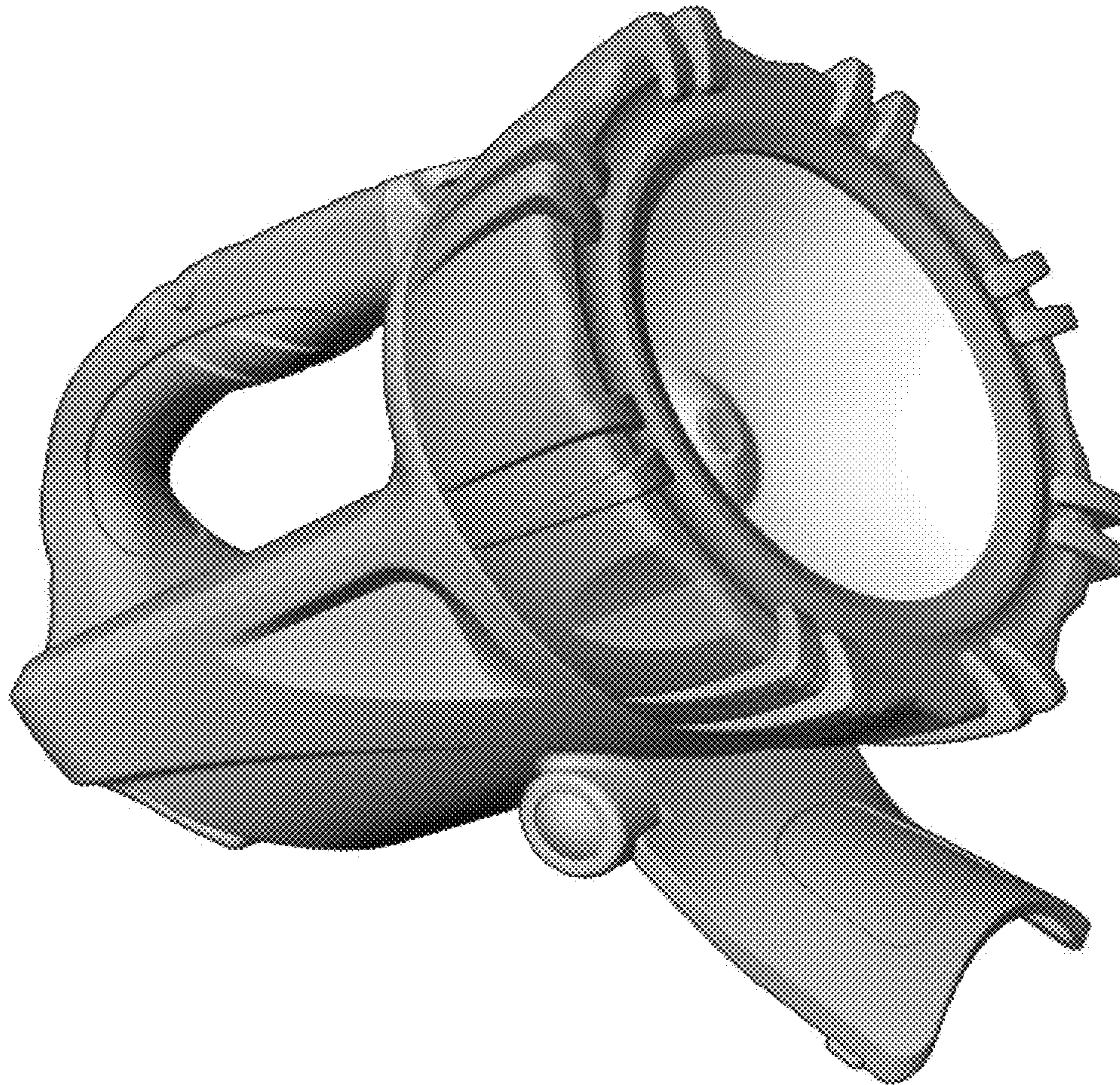

FIG. 11