



US00D639350S

(12) **United States Design Patent**  
**Sodt et al.**

(10) **Patent No.:** **US D639,350 S**

(45) **Date of Patent:** **\*\* Jun. 7, 2011**

(54) **TOY HOUSE**

(75) Inventors: **Christopher Todd Sodt**, Plymouth, MN (US); **Jill Sandhei**, St. Paul, MN (US)

(73) Assignee: **Target Brands, Inc.**, Minneapolis, MN (US)

(\*\*) Term: **14 Years**

(21) Appl. No.: **29/351,184**

(22) Filed: **Dec. 1, 2009**

(51) **LOC (9) Cl.** ..... **21-01**

(52) **U.S. Cl.** ..... **D21/511**

(58) **Field of Classification Search** ..... D21/506–511,  
D21/826, 836; D25/1, 4, 14–17, 22, 29;  
D30/108; 52/64, 66, 69, 70, 71, 79.1; 446/108–110,  
446/423, 476–478

See application file for complete search history.

(56) **References Cited**

**U.S. PATENT DOCUMENTS**

D243,110 S	1/1977	Friesen
D247,984 S	5/1978	Lunde
D250,057 S	10/1978	Morrison et al.
D251,030 S	2/1979	Gordon, Sr.
D251,209 S	2/1979	Gordon, Sr.
D251,266 S	3/1979	Gordon, Sr.
D251,814 S	5/1979	Christ
D251,866 S	5/1979	Christ
D251,867 S	5/1979	Christ
D251,868 S	5/1979	Christ
D252,111 S	6/1979	Friesen
D252,293 S	7/1979	Gordon, Sr.
D254,920 S	5/1980	Kimbrough
D255,131 S	5/1980	Gordon, Sr.

D256,930 S	9/1980	Hanley et al.
D311,566 S	10/1990	Ciganko
D340,482 S	10/1993	Aker et al.
D381,706 S	7/1997	Norton
D390,906 S	2/1998	Pipik et al.
D400,821 S	11/1998	Bowman
D488,516 S	4/2004	Gilbert

*Primary Examiner* — Lisa Lichtenstein

(74) *Attorney, Agent, or Firm* — Griffiths & Seaton PLLC

(57) **CLAIM**

The ornamental design for a toy house, substantially as shown and described.

**DESCRIPTION**

FIG. 1 is a perspective view of a toy house.  
 FIG. 2 is a front elevation view of the toy house of FIG. 1.  
 FIG. 3 is a rear elevation view of the toy house of FIG. 1.  
 FIG. 4 is right elevation view of the toy house of FIG. 1.  
 FIG. 5 is a left elevation view of the toy house of FIG. 1.  
 FIG. 6 is a top plan view of the toy house of FIG. 1.  
 FIG. 7 is a bottom plan view of the toy house of FIG. 1.  
 FIG. 8 is a perspective view of the toy house of FIG. 1 arranged in an opened condition.  
 FIG. 9 is a front elevation view of the toy house of FIG. 8.  
 FIG. 10 is a rear elevation view of the toy house of FIG. 8.  
 FIG. 11 is a right elevation view of the toy house of FIG. 8.  
 FIG. 12 is a left elevation view of the toy house of FIG. 8.  
 FIG. 13 is a top plan view of the toy house of FIG. 8; and,  
 FIG. 14 is a bottom plan view of the toy house of FIG. 8.  
 The broken lines are included for illustrative purposes only and form no part of the claimed design.

**1 Claim, 10 Drawing Sheets**

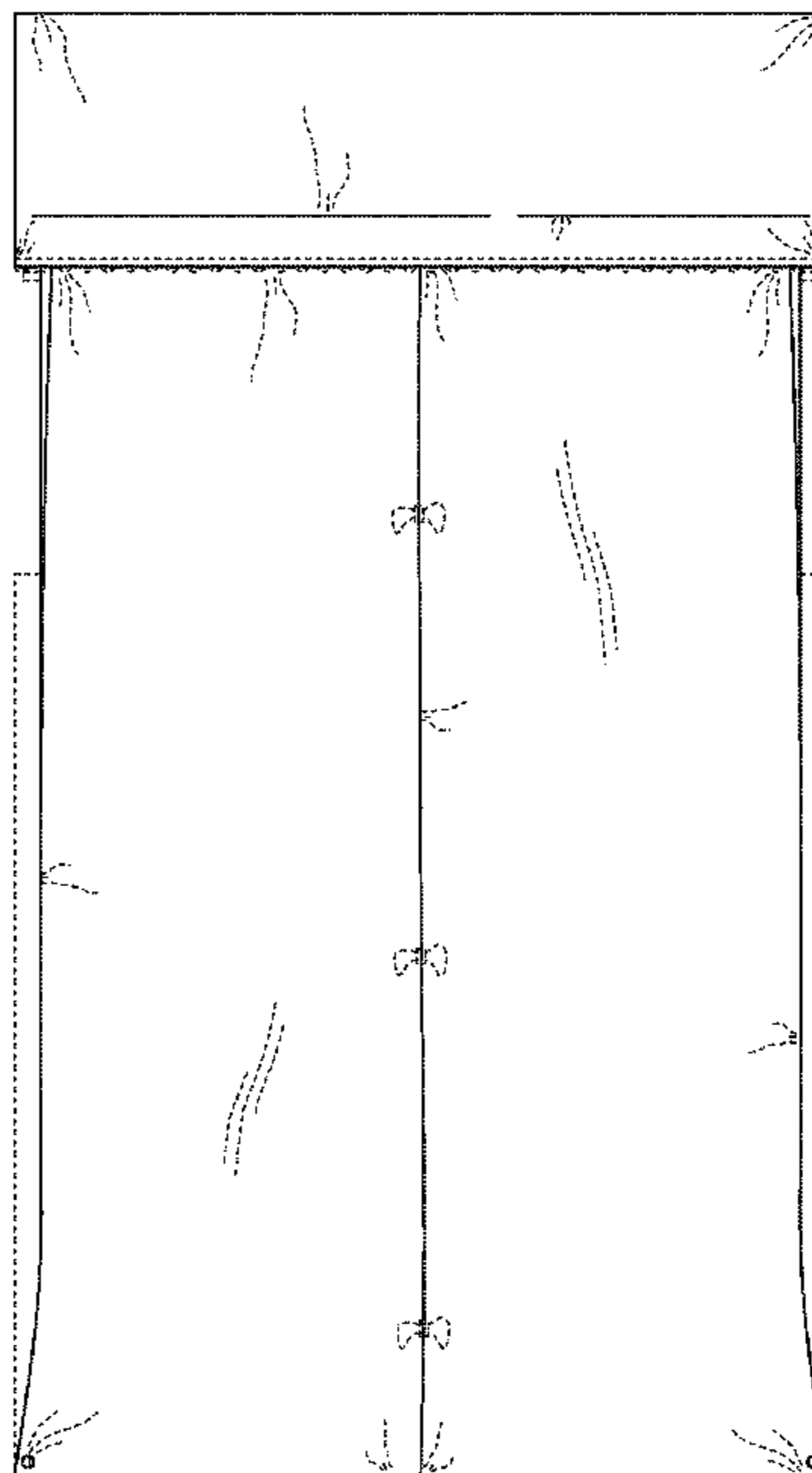
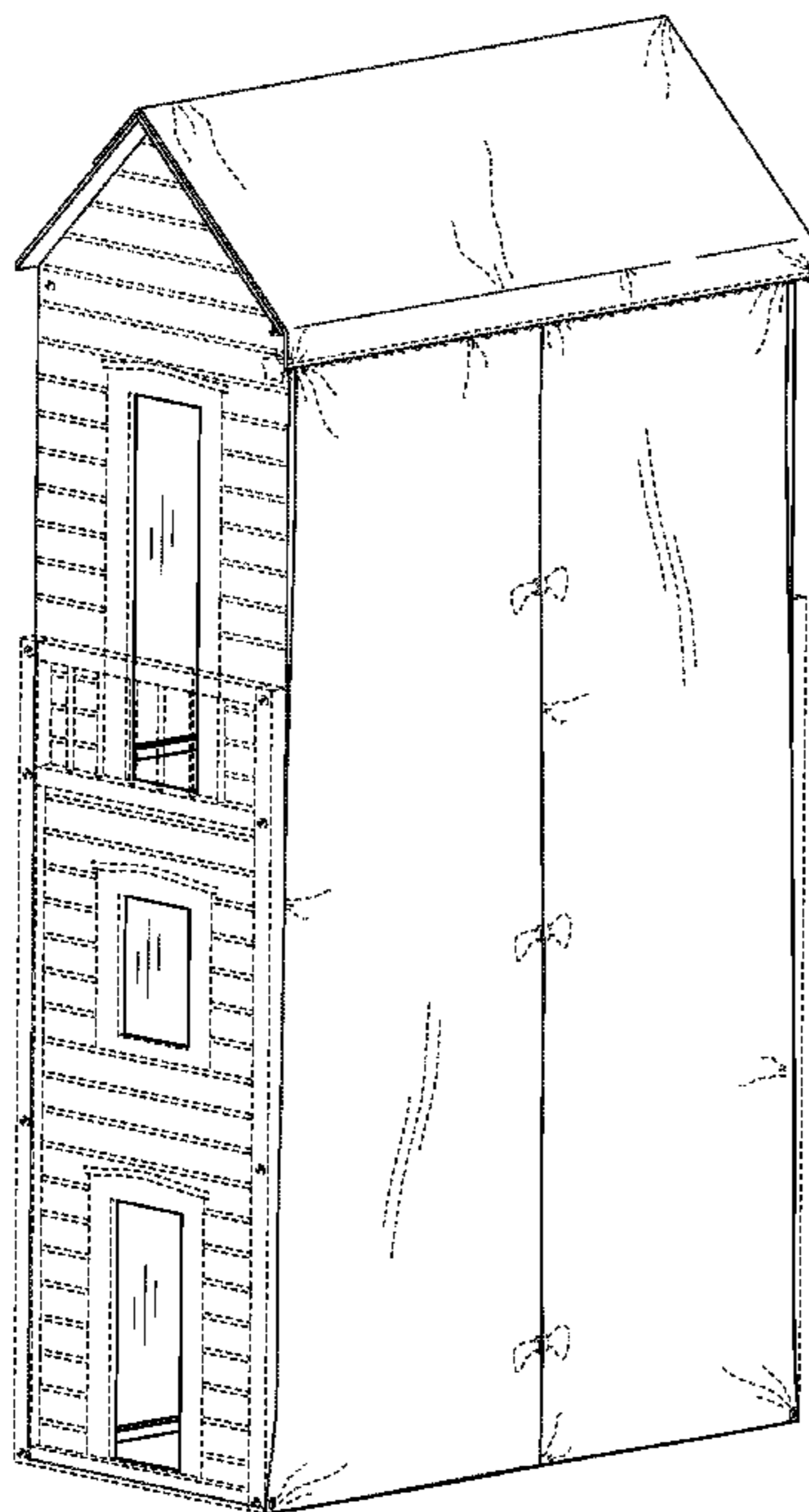

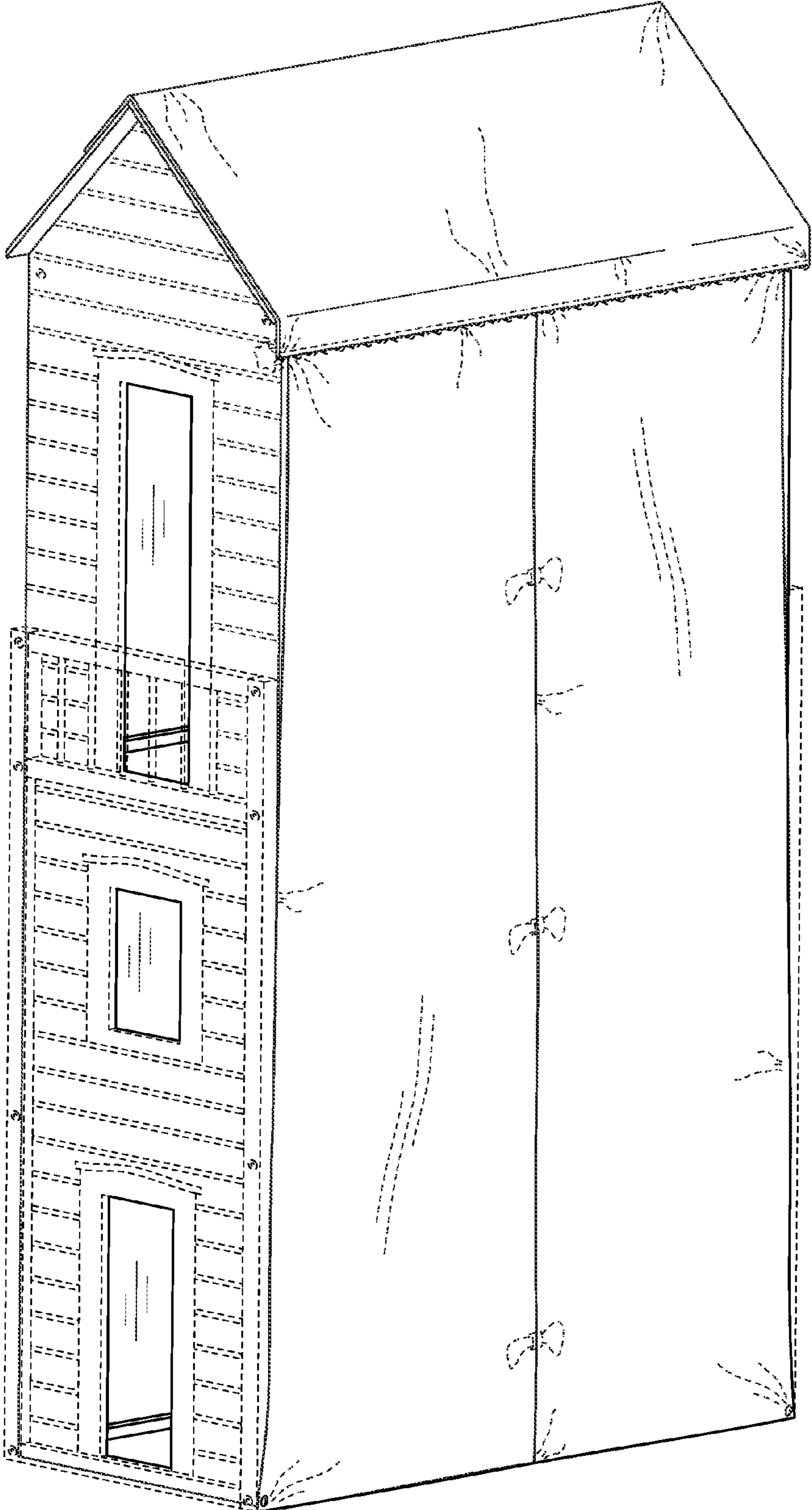

FIG. 1

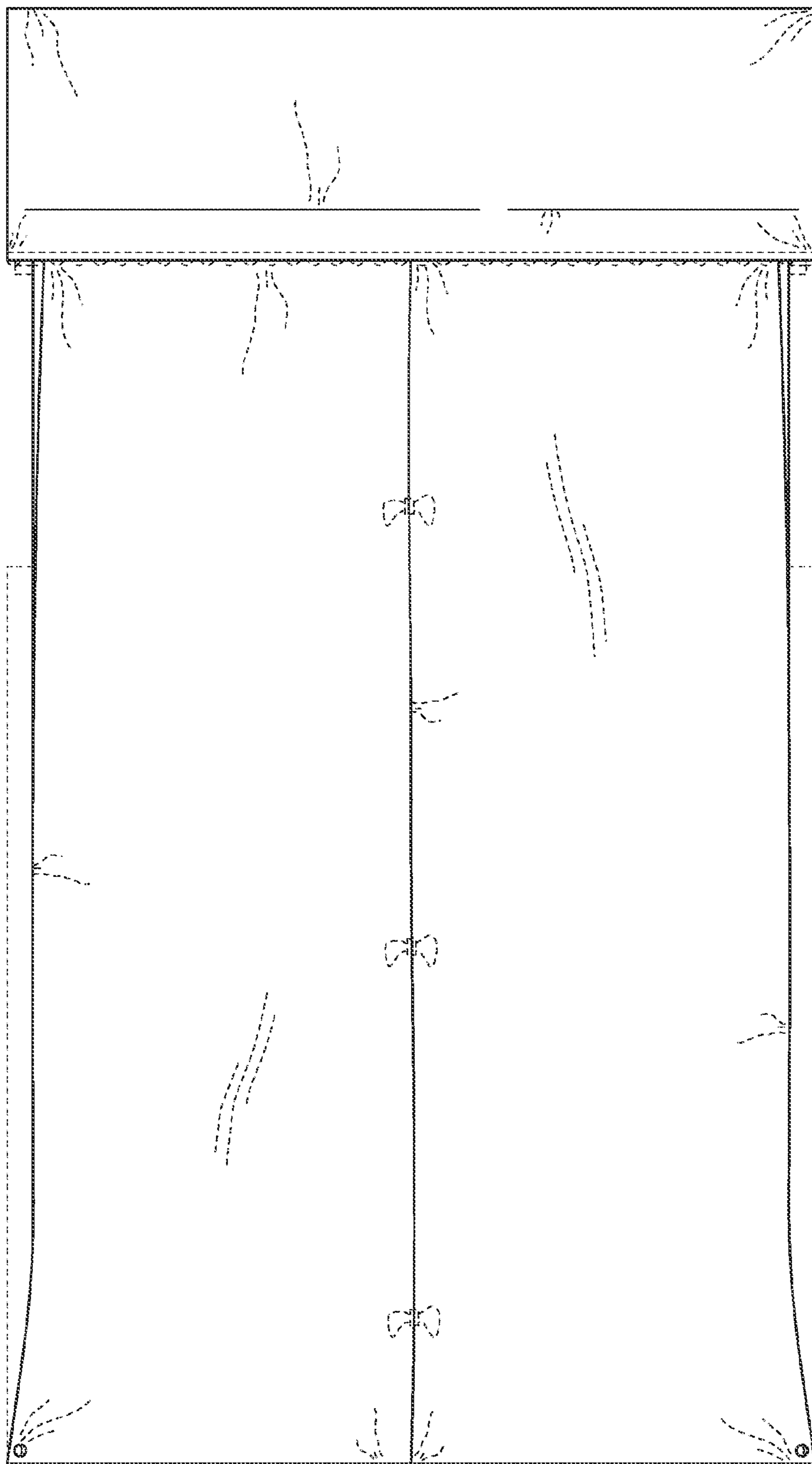

FIG. 2

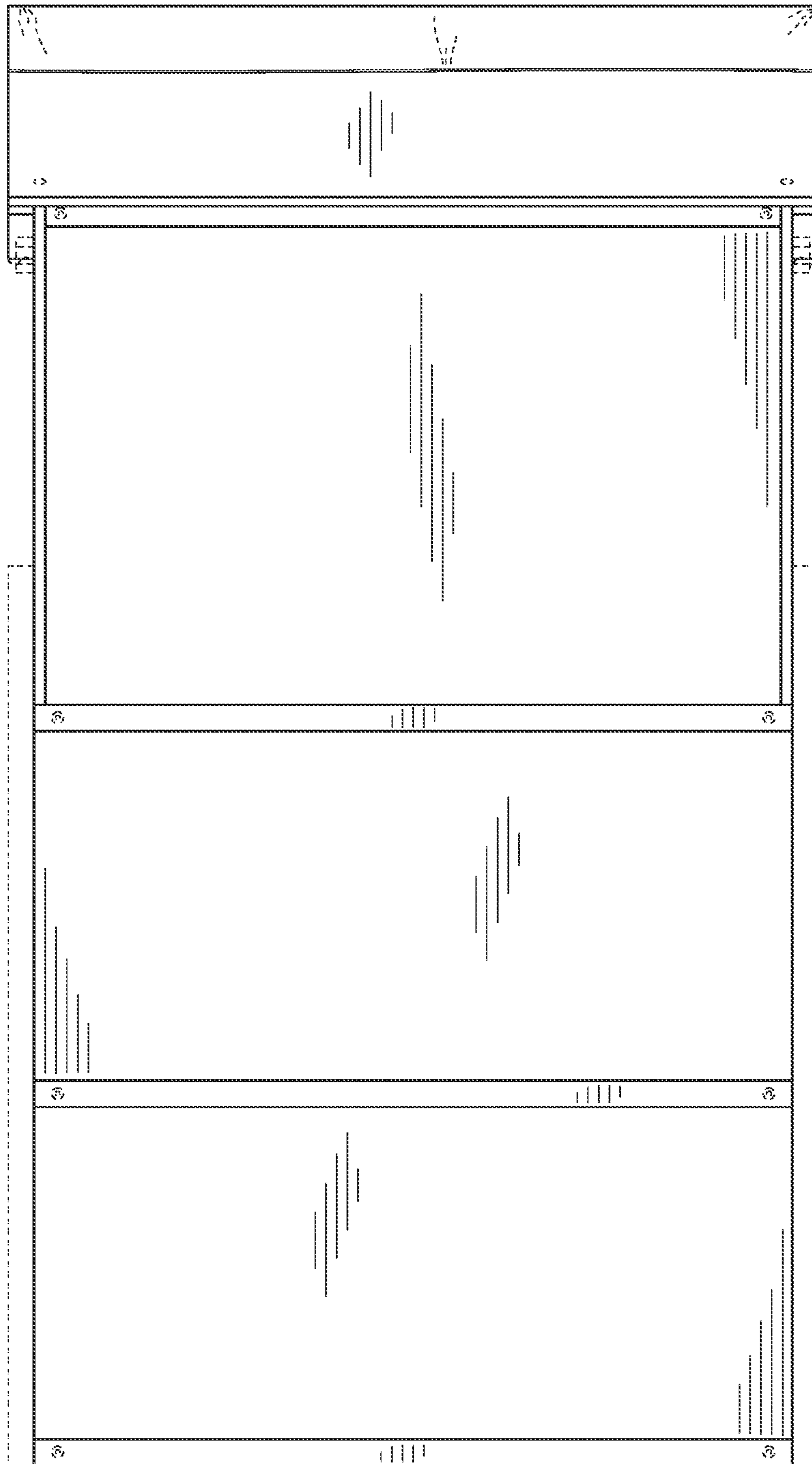

FIG. 3

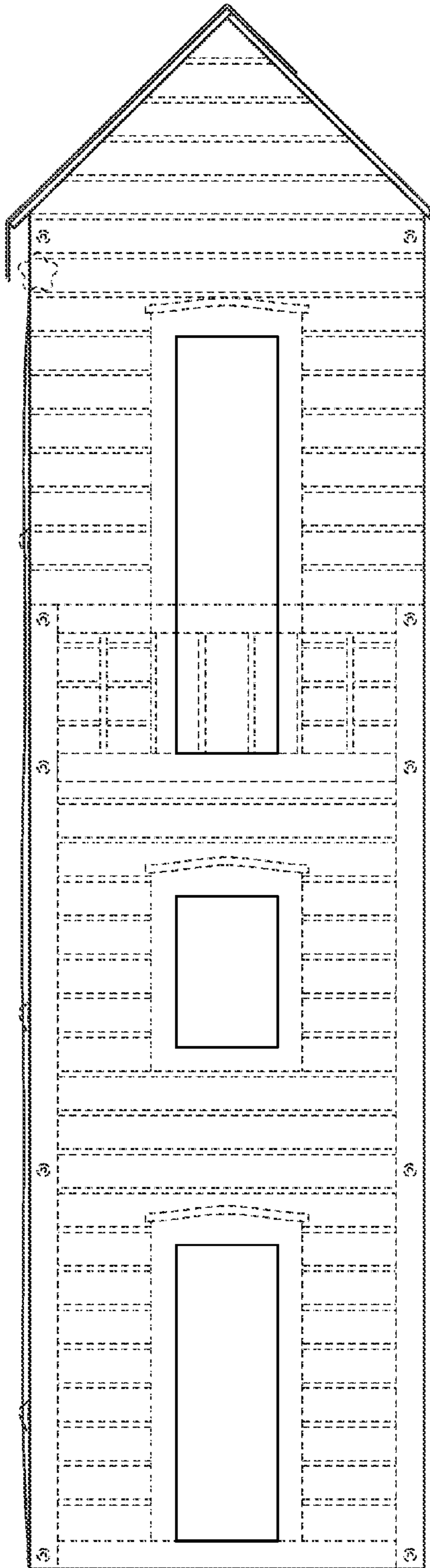

FIG. 4

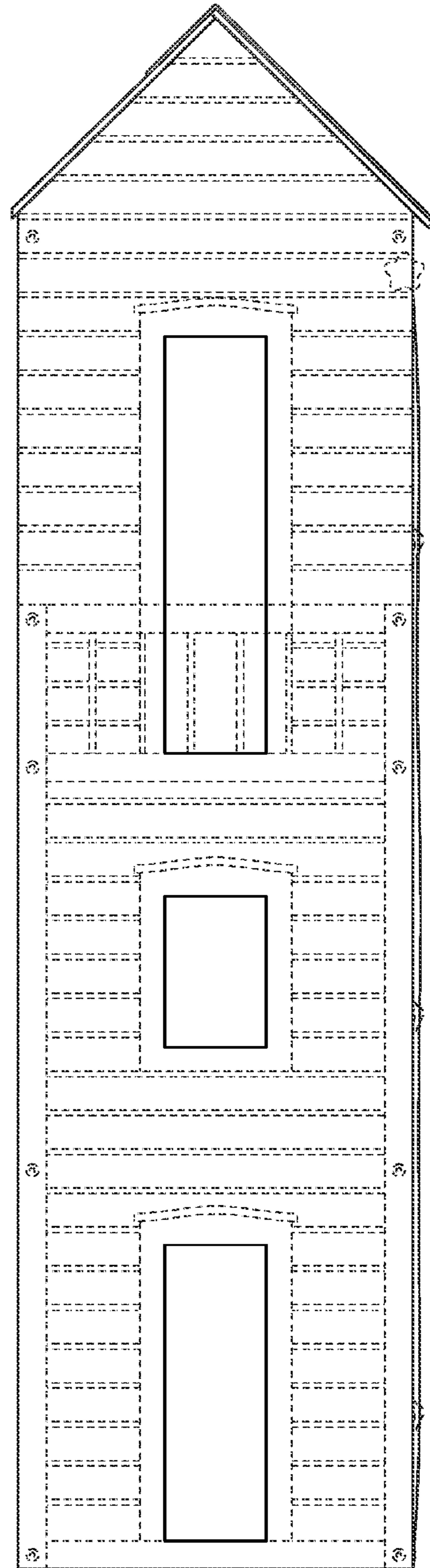

FIG. 5

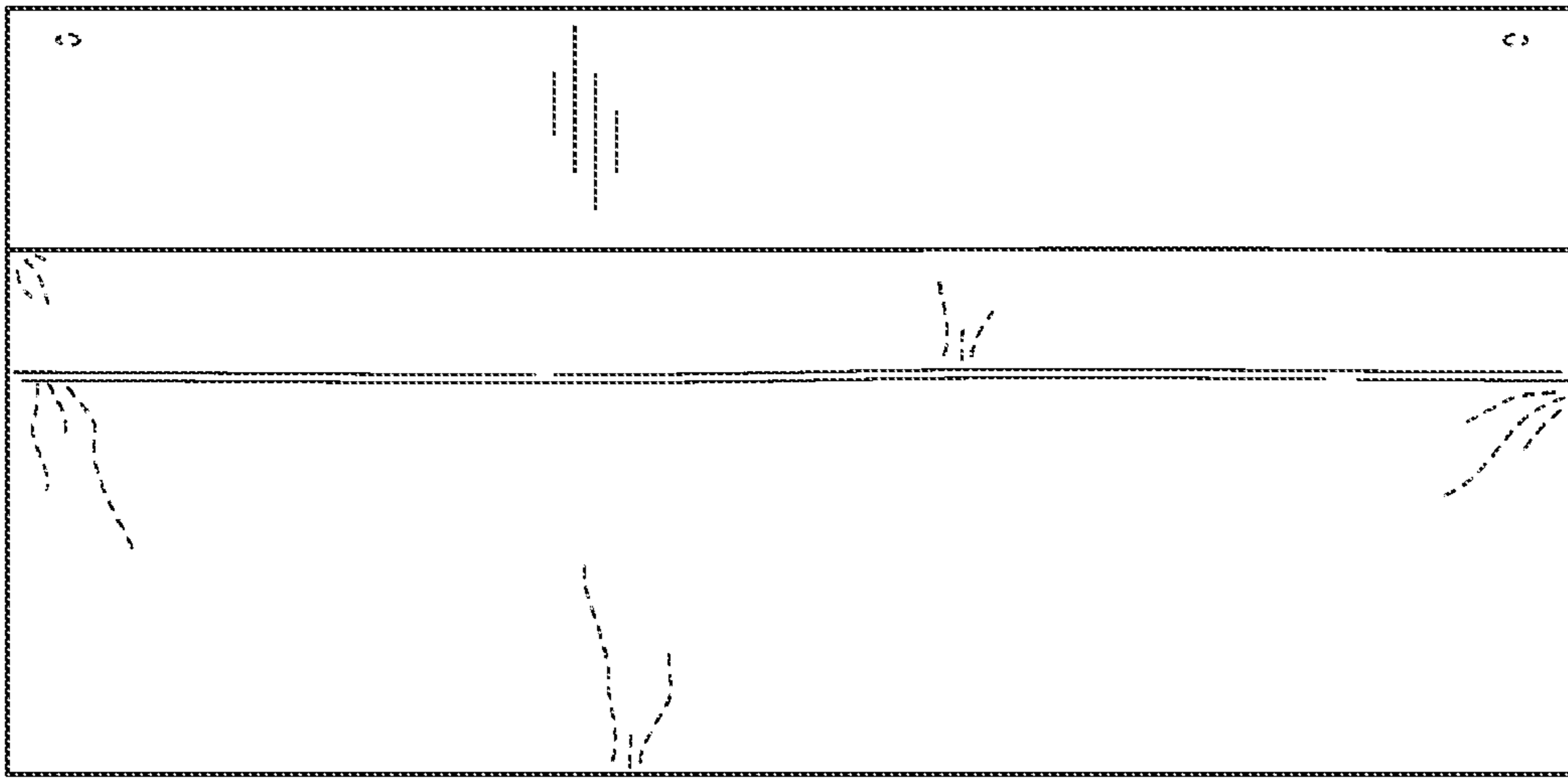

FIG. 6

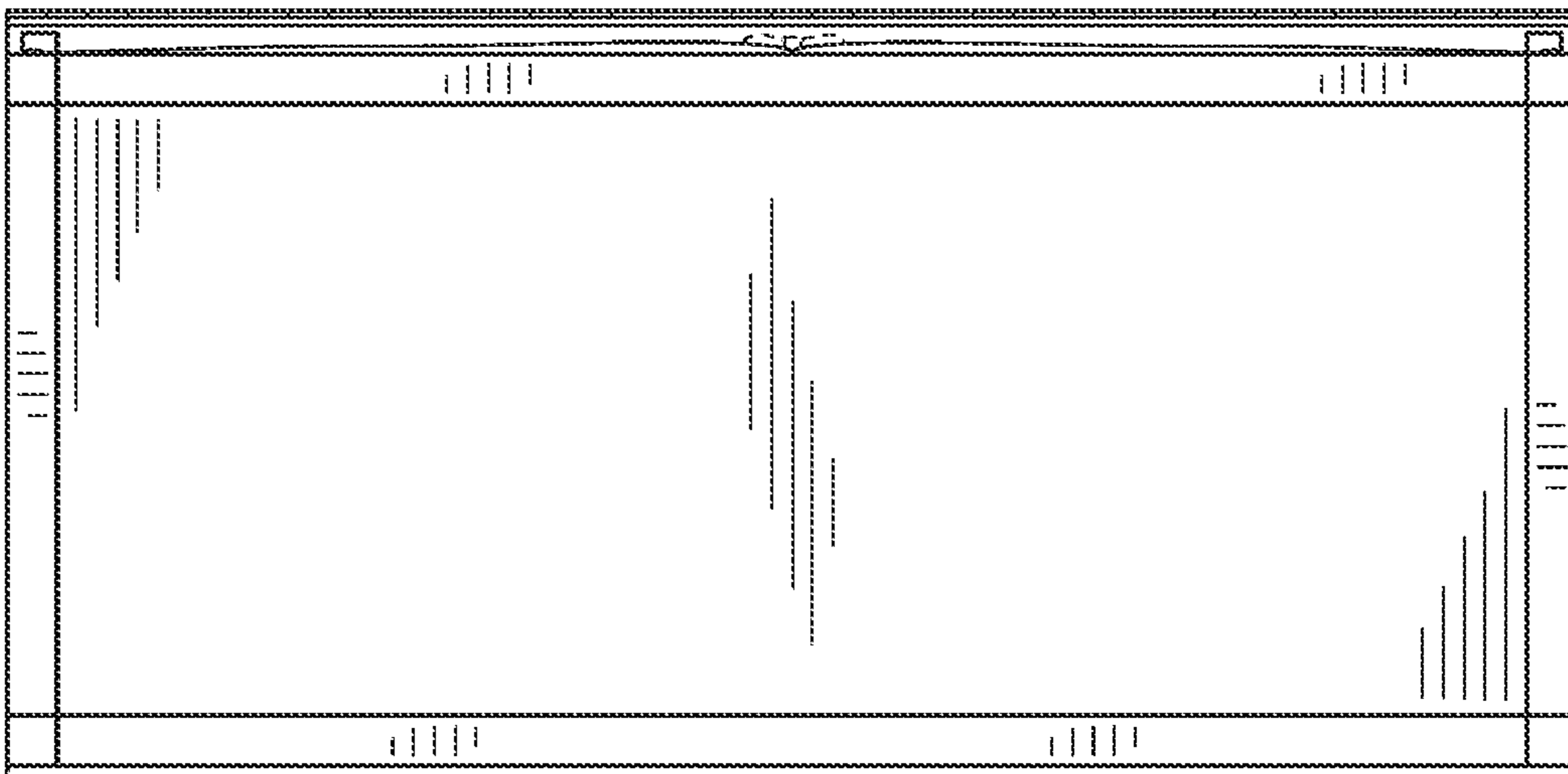

FIG. 7



FIG. 8

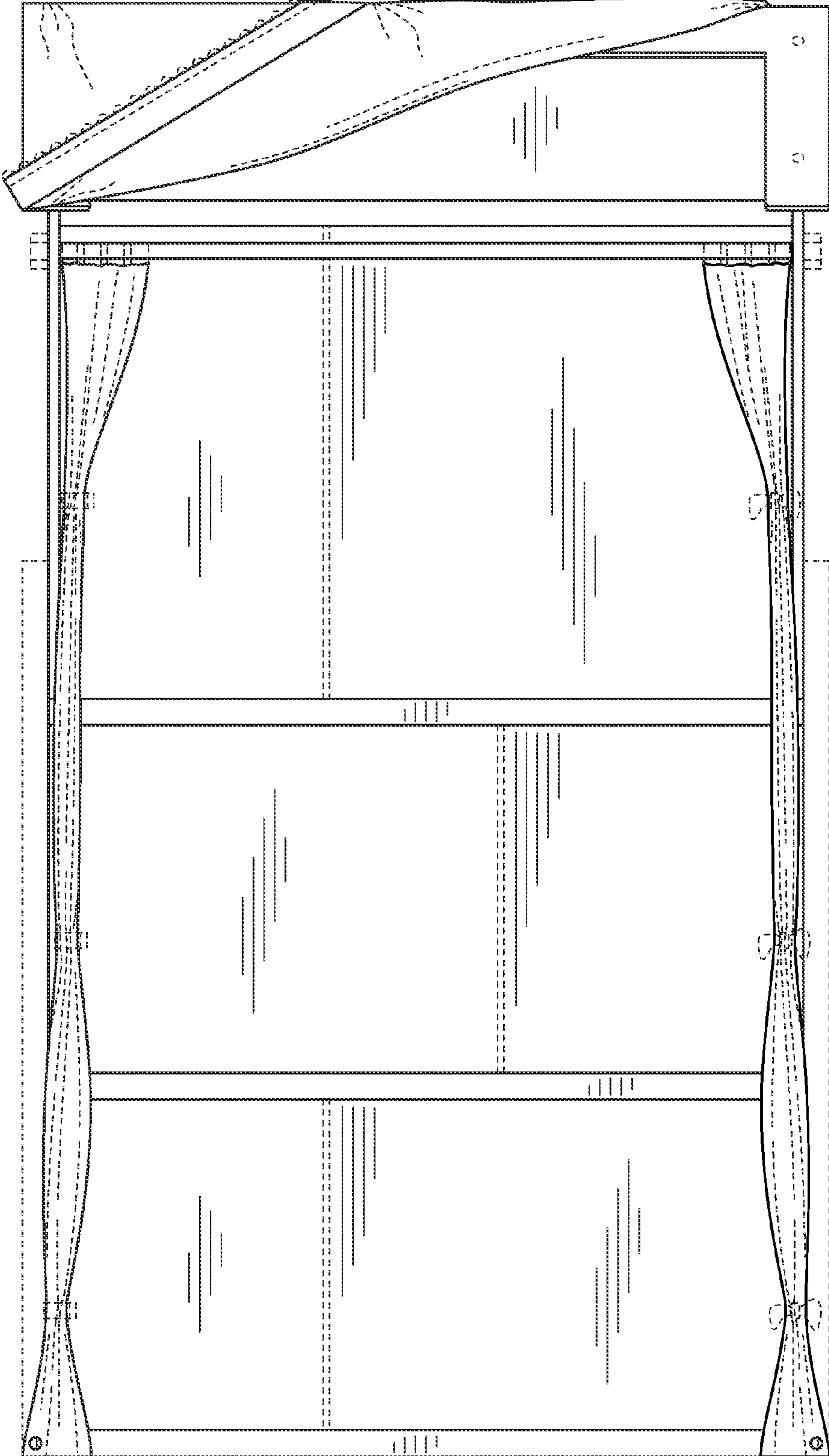

FIG. 9



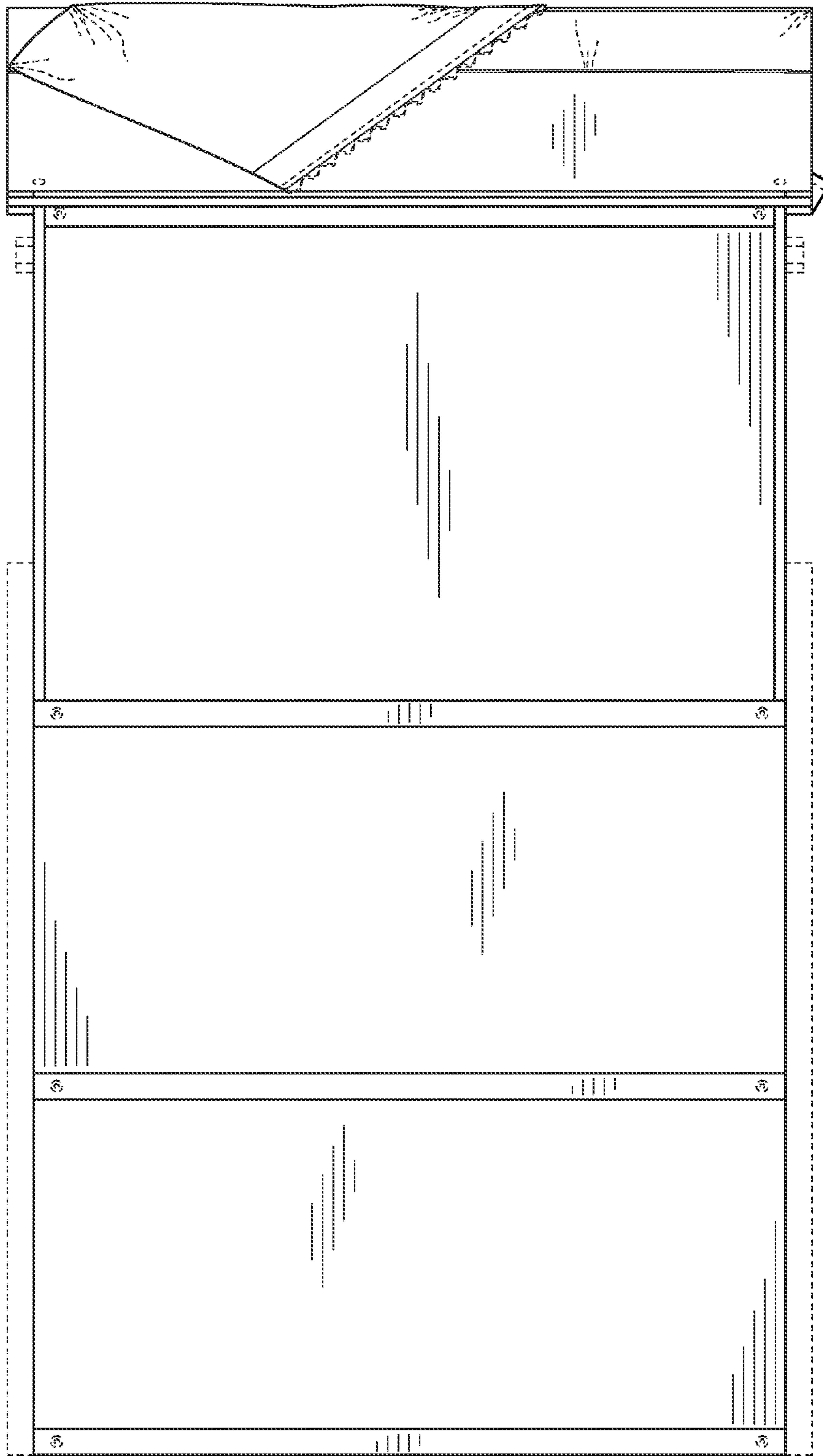

FIG. 10

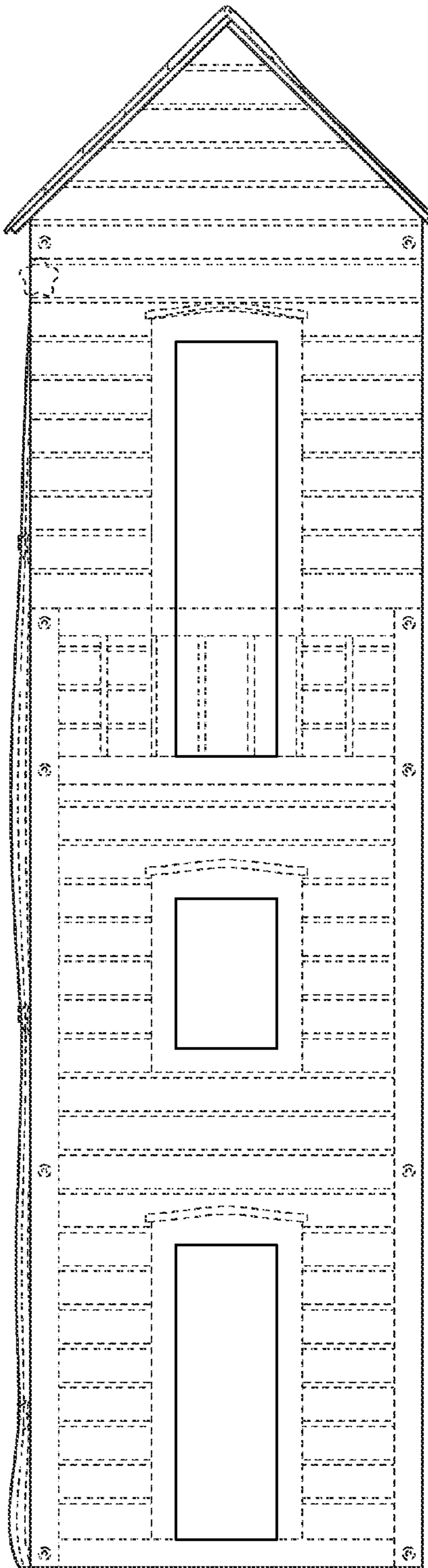

FIG. 11

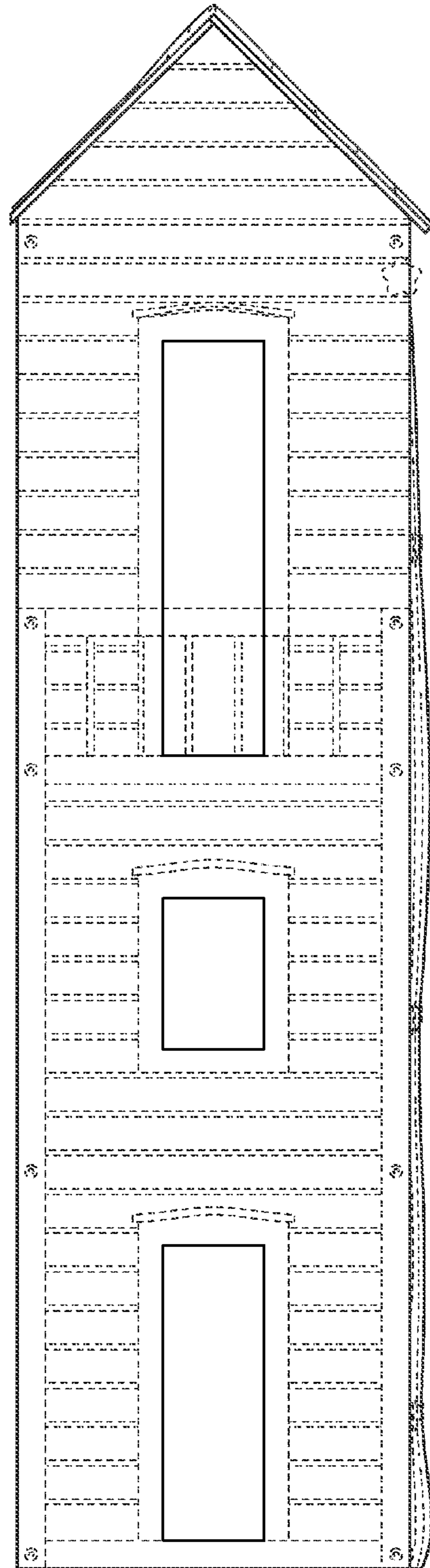

FIG. 12

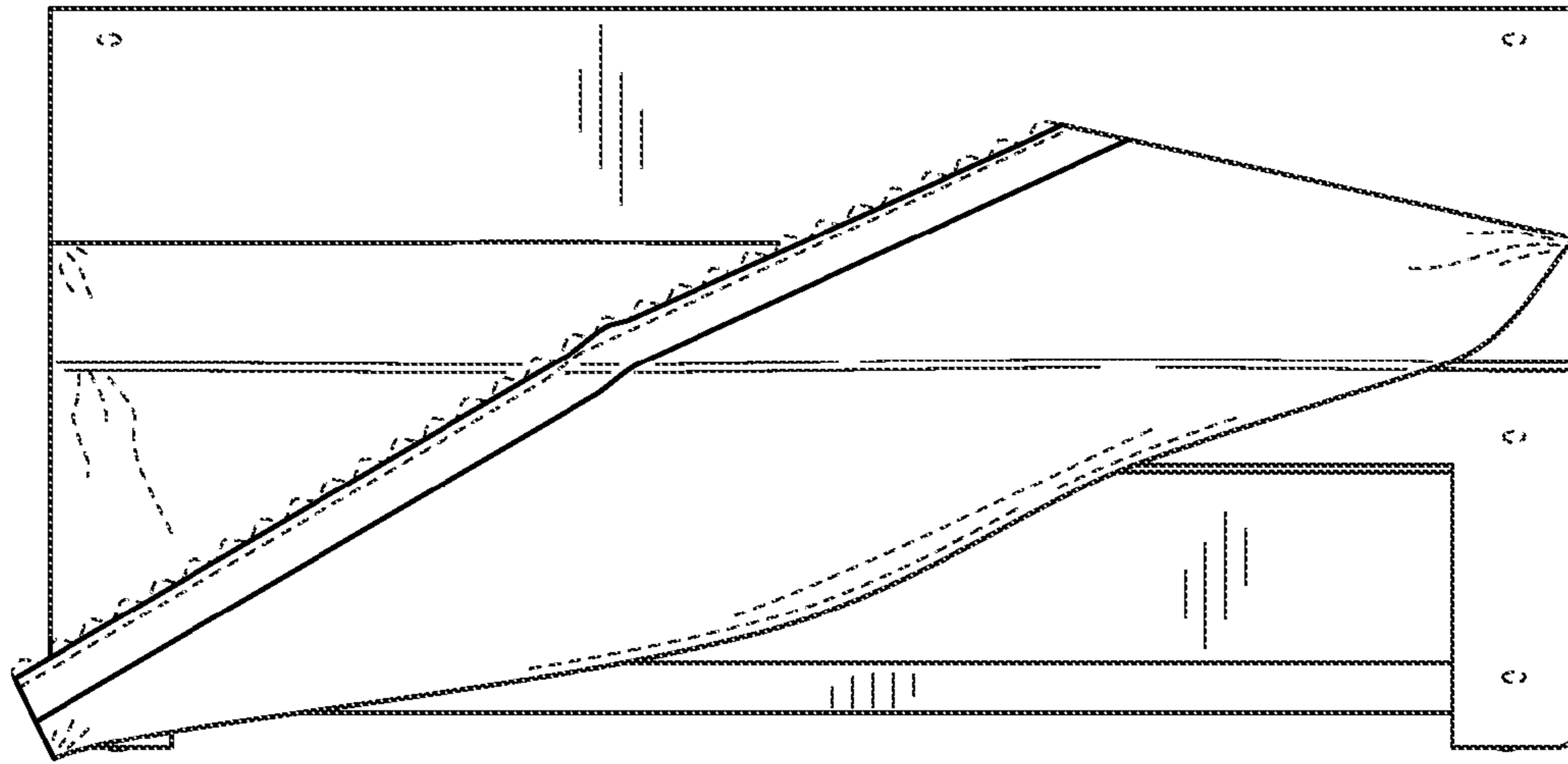

FIG. 13

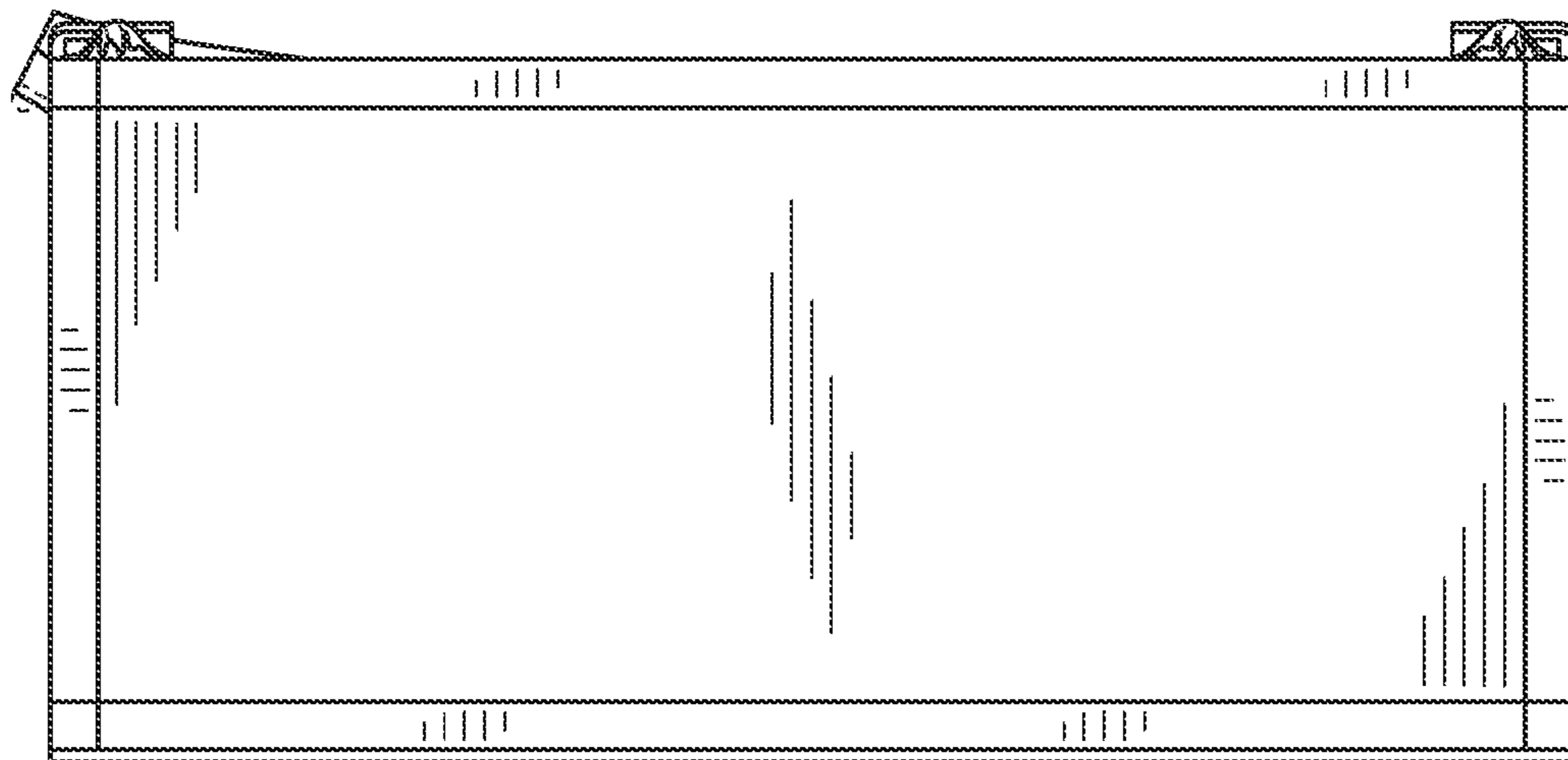

FIG. 14