



US00D639294S

(12) **United States Design Patent**
Quilling, II et al.

(10) **Patent No.:** **US D639,294 S**
(45) **Date of Patent:** **** Jun. 7, 2011**

(54) **DOUBLE DIN/ISO STACKED HEAD UNIT
PROVISION MOUNTING DEVICE AND
CLIMATE CONTROL CUT-OUTS**

(75) Inventors: **R. Spencer Quilling, II**, Deland, FL
(US); **Edward Robertson**, Port Orange,
FL (US)

(73) Assignee: **Metra Electronics Corporation**, Holly
Hill, FL (US)

(**) Term: **14 Years**

(21) Appl. No.: **29/365,119**

(22) Filed: **Jul. 2, 2010**

(51) **LOC (9) Cl.** **14-03**

(52) **U.S. Cl.** **D14/258**

(58) **Field of Classification Search** D13/177,
D13/182; D14/157, 217, 224, 257-258;
360/4; 369/75.11; 455/344, 347-351; 720/658,
720/691; 248/27.1, 27.3, 558
See application file for complete search history.

(56) **References Cited**

U.S. PATENT DOCUMENTS

| | | | |
|-----------|----|---------|---------------------|
| 5,106,039 | A | 4/1992 | Gross |
| 5,467,947 | A | 11/1995 | Quilling, II |
| D401,591 | S | 11/1998 | Jones, Jr. et al. |
| D418,838 | S | 1/2000 | Jones, Jr. et al. |
| D481,378 | S | 10/2003 | Quilling, II et al. |
| D481,707 | S | 11/2003 | Quilling, II et al. |
| D481,708 | S | 11/2003 | Quilling, II et al. |
| D482,023 | S | 11/2003 | Quilling, II et al. |
| D482,024 | S | 11/2003 | Quilling, II et al. |
| 6,651,936 | B2 | 11/2003 | Upton et al. |
| D483,027 | S | 12/2003 | Quilling, II et al. |
| D484,495 | S | 12/2003 | Quilling, II et al. |
| D485,260 | S | 1/2004 | Quilling, II et al. |
| D488,462 | S | 4/2004 | Quilling, II et al. |
| D492,287 | S | 6/2004 | Quilling, II |
| D492,288 | S | 6/2004 | Quilling, II |

| | | | |
|----------|---|--------|--------------|
| D492,668 | S | 7/2004 | Quilling, II |
| D496,028 | S | 9/2004 | Quilling, II |
| D496,354 | S | 9/2004 | Quilling, II |
| D501,852 | S | 2/2005 | Quilling, II |
| D503,400 | S | 3/2005 | Quilling, II |
| D503,401 | S | 3/2005 | Quilling, II |
| D504,423 | S | 4/2005 | Quilling, II |
| D505,672 | S | 5/2005 | Quilling |
| D507,791 | S | 7/2005 | Quilling, II |
| D508,486 | S | 8/2005 | Quilling, II |
| D513,508 | S | 1/2006 | Quilling, II |
| D517,061 | S | 3/2006 | Quilling, II |

(Continued)

OTHER PUBLICATIONS

Metra The Installer's Choice, Autosound Installation Products
(metraonline.com), pp. 1-143 (2008).

Primary Examiner — Nanda Bondade

(74) *Attorney, Agent, or Firm* — Fitzpatrick, Cella, Harper &
Scinto

(57) **CLAIM**

We claim the ornamental design for a double DIN/ISO
stacked head unit provision mounting device and climate
control cut-outs, as shown and described.

DESCRIPTION

FIG. 1 is a right front perspective view of a double DIN/ISO
stacked head unit provision mounting device with climate
control cut-outs showing our design;
FIG. 2 is a front elevational view of FIG. 1;
FIG. 3 is a rear elevational view of FIG. 1;
FIG. 4 is a top plan view of FIG. 1;
FIG. 5 is a bottom plan view of FIG. 1;
FIG. 6 is a right side elevation view of FIG. 1; and,
FIG. 7 is a left side elevation view of FIG. 1.
The broken line showing on the drawing disclosure is for
illustrative purposes only and forms no part of the claimed
design.

1 Claim, 6 Drawing Sheets

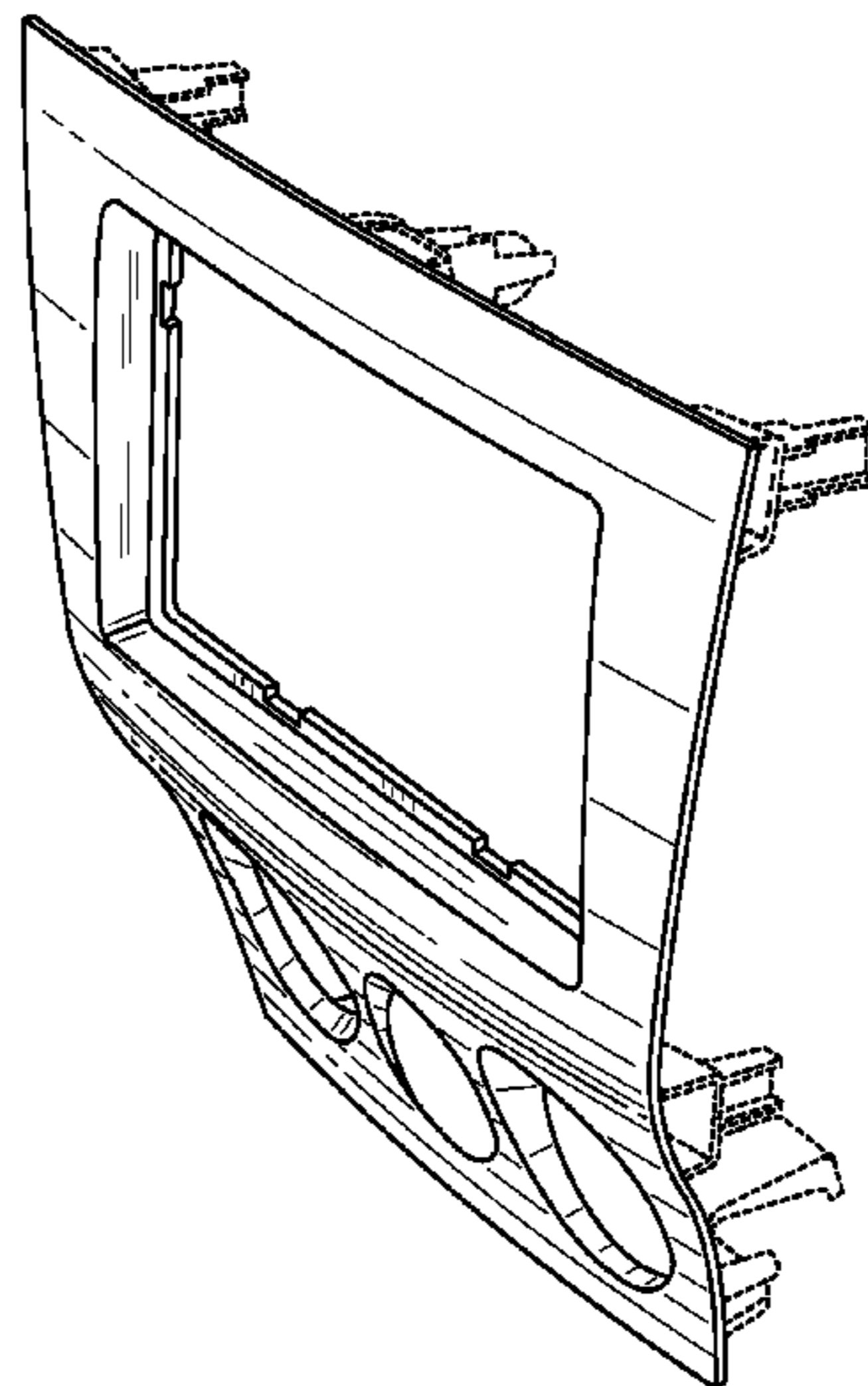

US D639,294 S

Page 2

U.S. PATENT DOCUMENTS

| | | | | | | |
|----------------|---------|--------------|----------|------------|---------|--------------|
| D519,995 S | 5/2006 | Quilling, II | | D582,908 S | 12/2008 | Quilling |
| D531,879 S | 11/2006 | Quilling, II | | D582,912 S | 12/2008 | Quilling, II |
| 7,177,730 B2 | 2/2007 | Daly et al. | | D583,809 S | 12/2008 | Fiore |
| D540,785 S | 4/2007 | Quilling, II | | D584,725 S | 1/2009 | Fiore, IV |
| 7,201,356 B2 * | 4/2007 | Huang | 248/27.3 | D602,013 S | 10/2009 | Quilling, II |
| D545,661 S | 7/2007 | Quilling, II | | D602,483 S | 10/2009 | Fiore, IV |
| D545,815 S | 7/2007 | Quilling, II | | D602,929 S | 10/2009 | Quilling, II |
| D555,645 S | 11/2007 | Quilling, II | | D602,930 S | 10/2009 | Quilling, II |
| D555,646 S | 11/2007 | Quilling, II | | D603,390 S | 11/2009 | Quilling, II |
| D555,647 S | 11/2007 | Quilling, II | | D604,286 S | 11/2009 | Fiore, IV |
| D566,701 S | 4/2008 | Quilling, II | | D610,580 S | 2/2010 | Fiore, IV |
| 7,430,110 B2 | 9/2008 | Quilling, II | | D611,939 S | 3/2010 | Quilling, II |
| D581,408 S | 11/2008 | Fiore, IV | | | | |

* cited by examiner

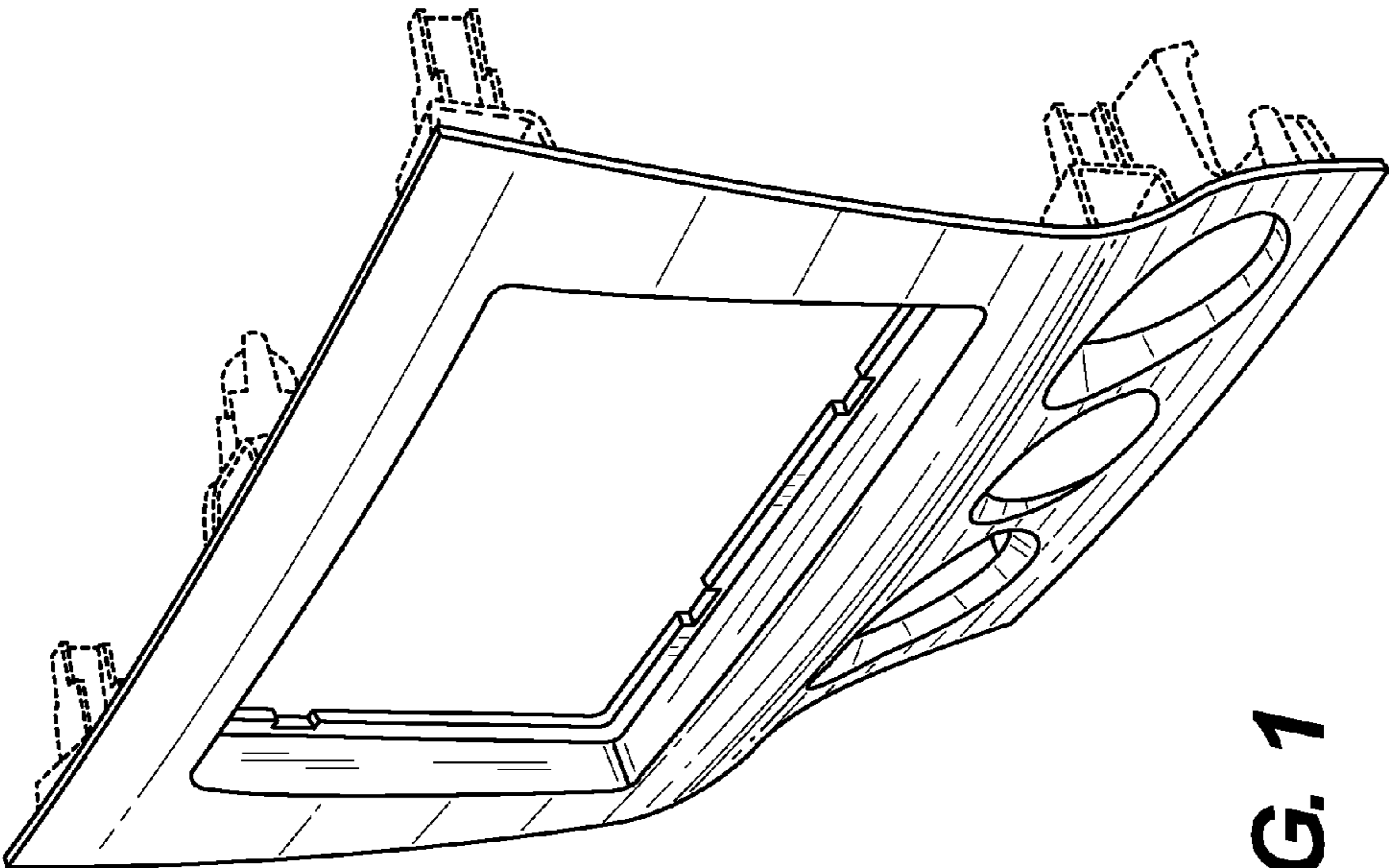

FIG. 1

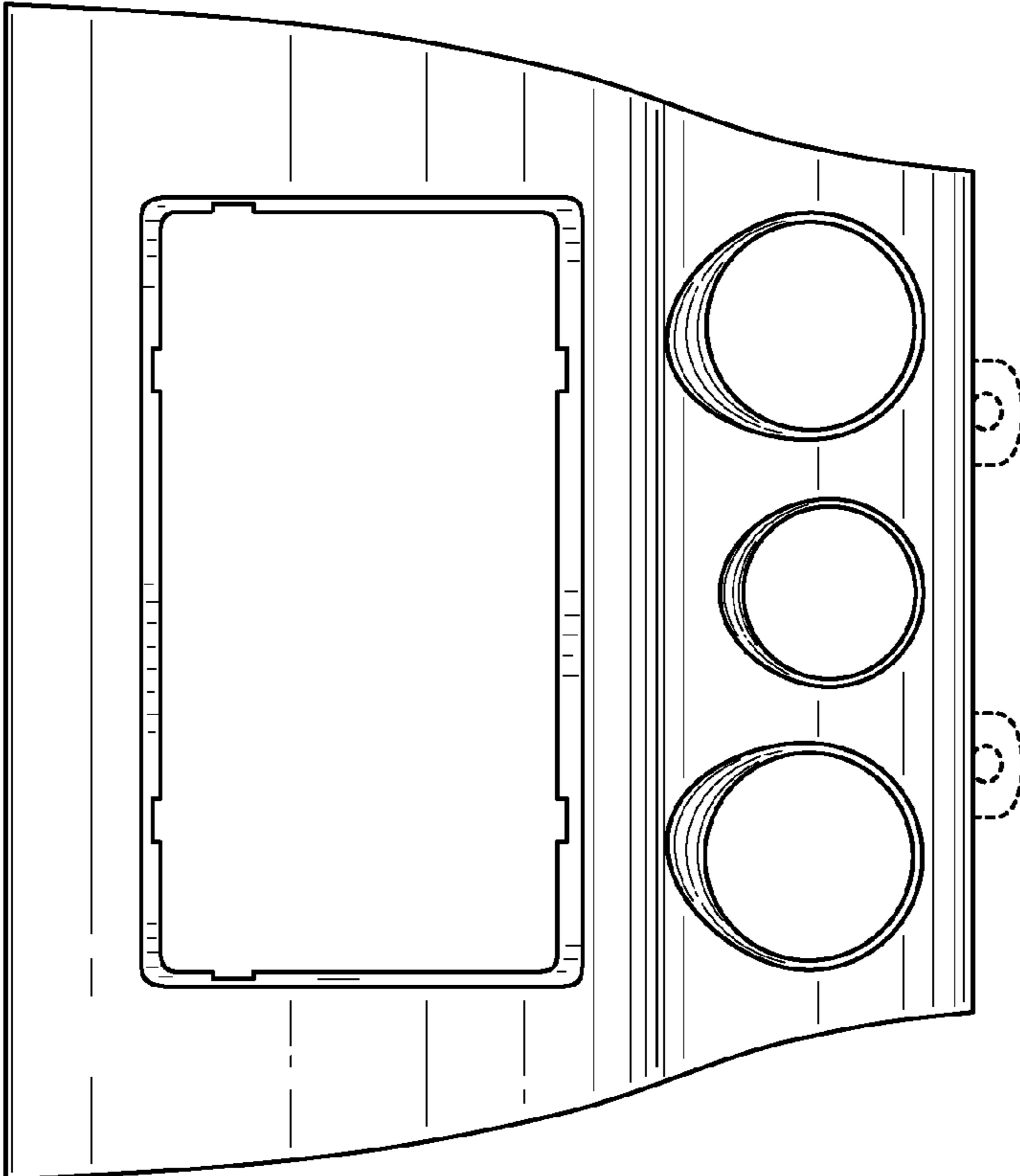

FIG. 2

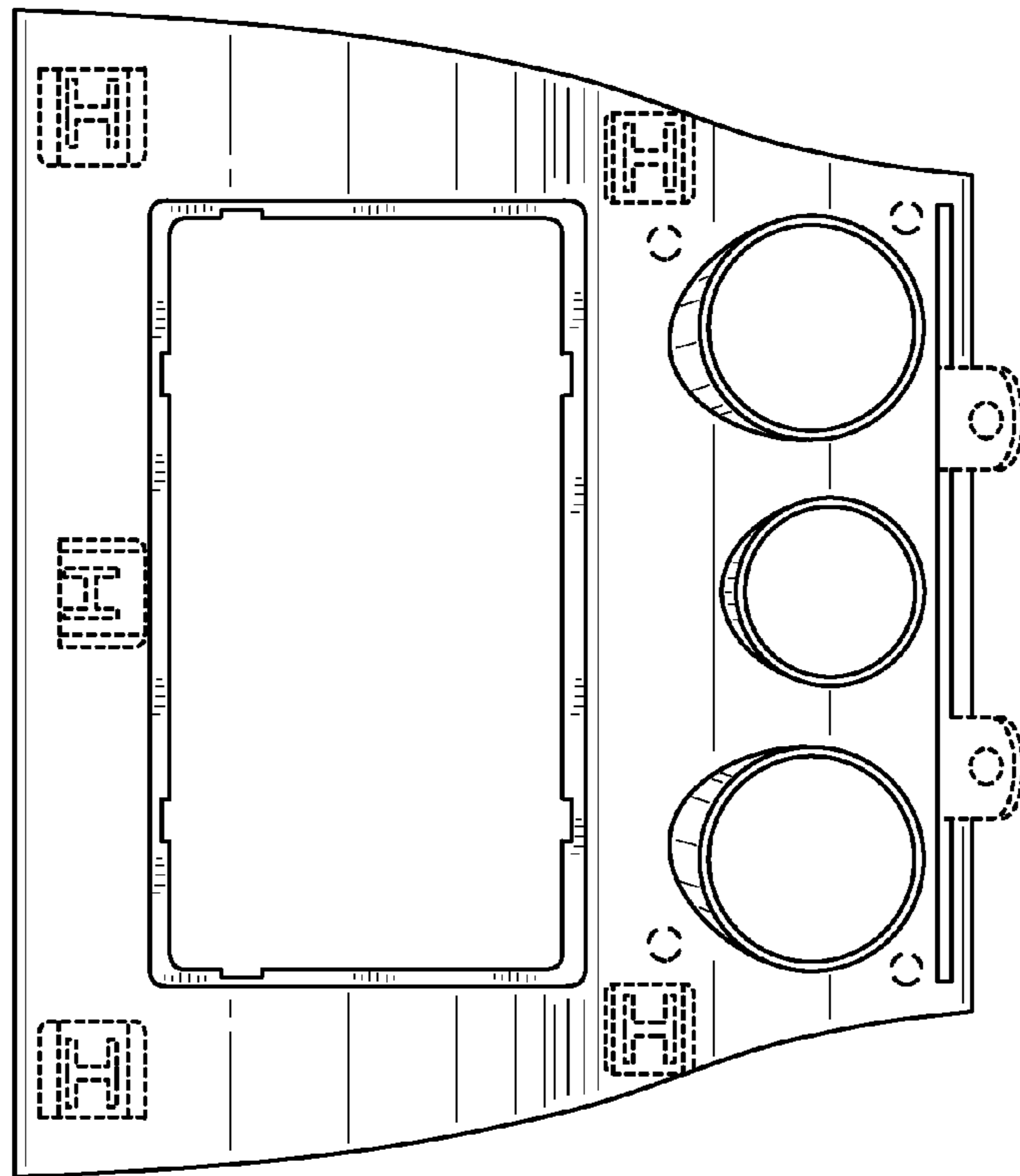

FIG. 3

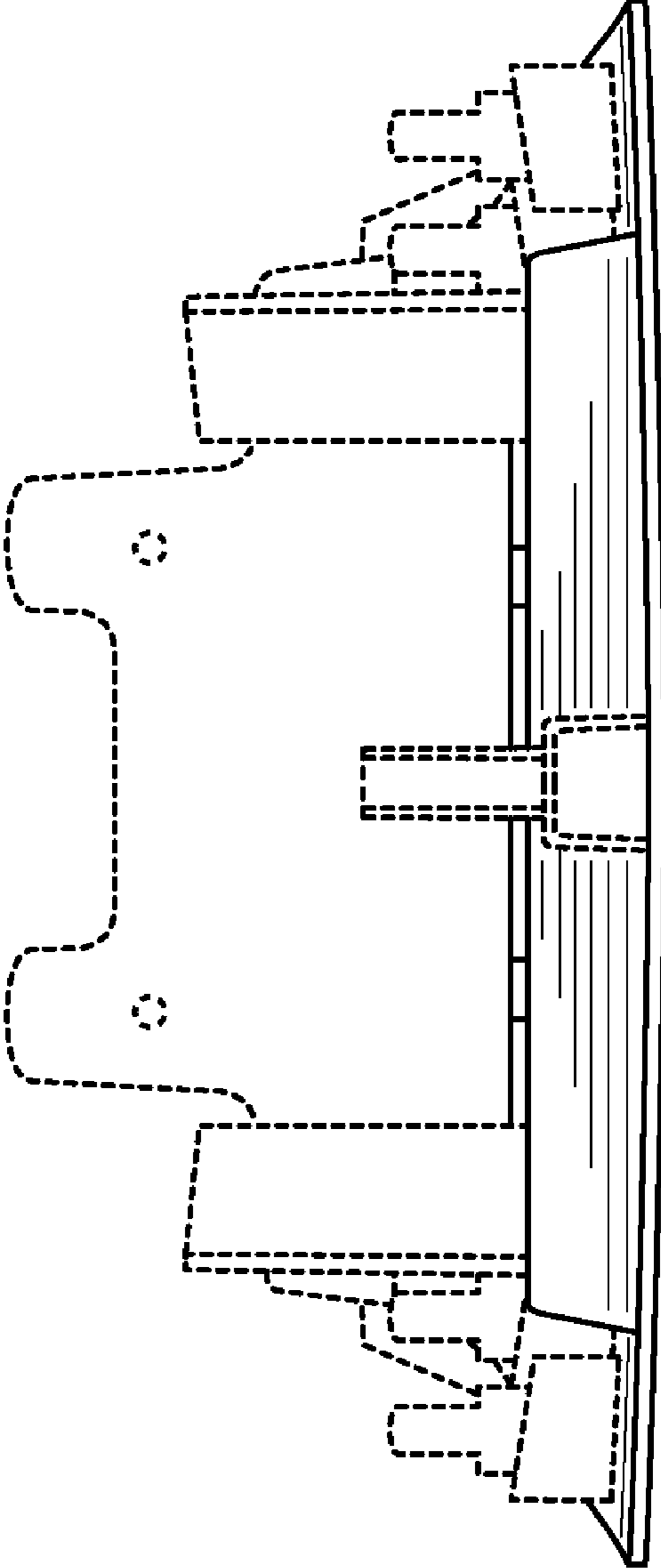

FIG. 4

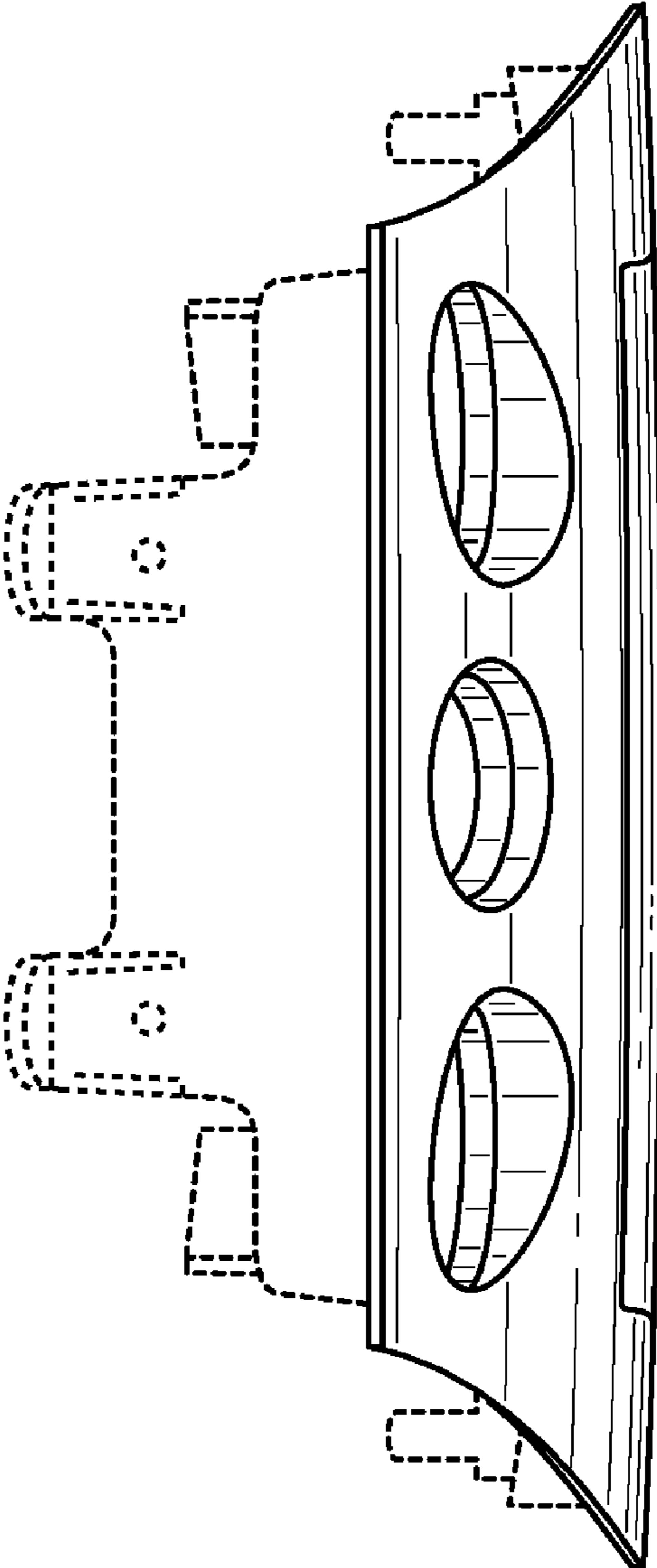

FIG. 5

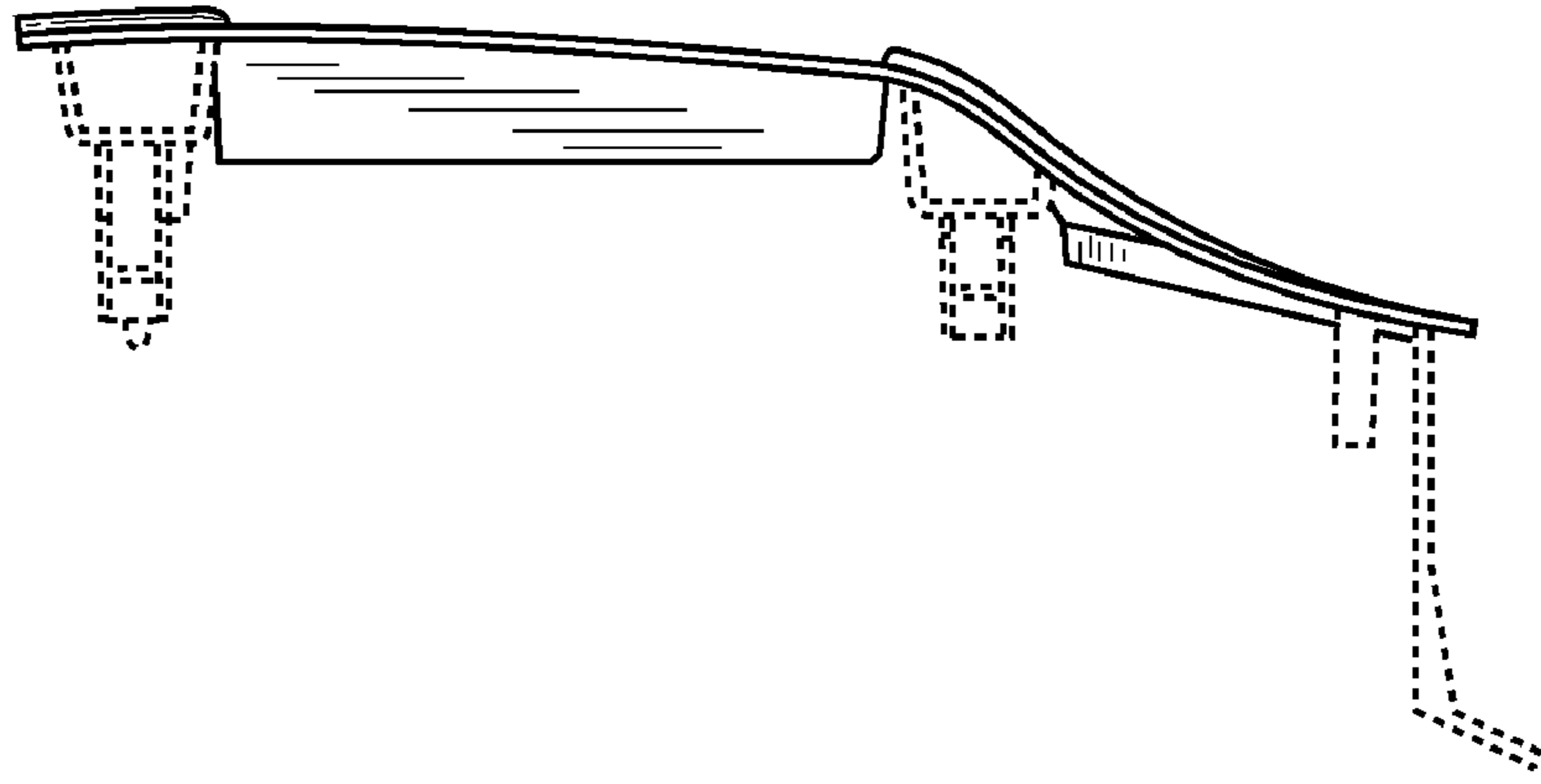

FIG. 7

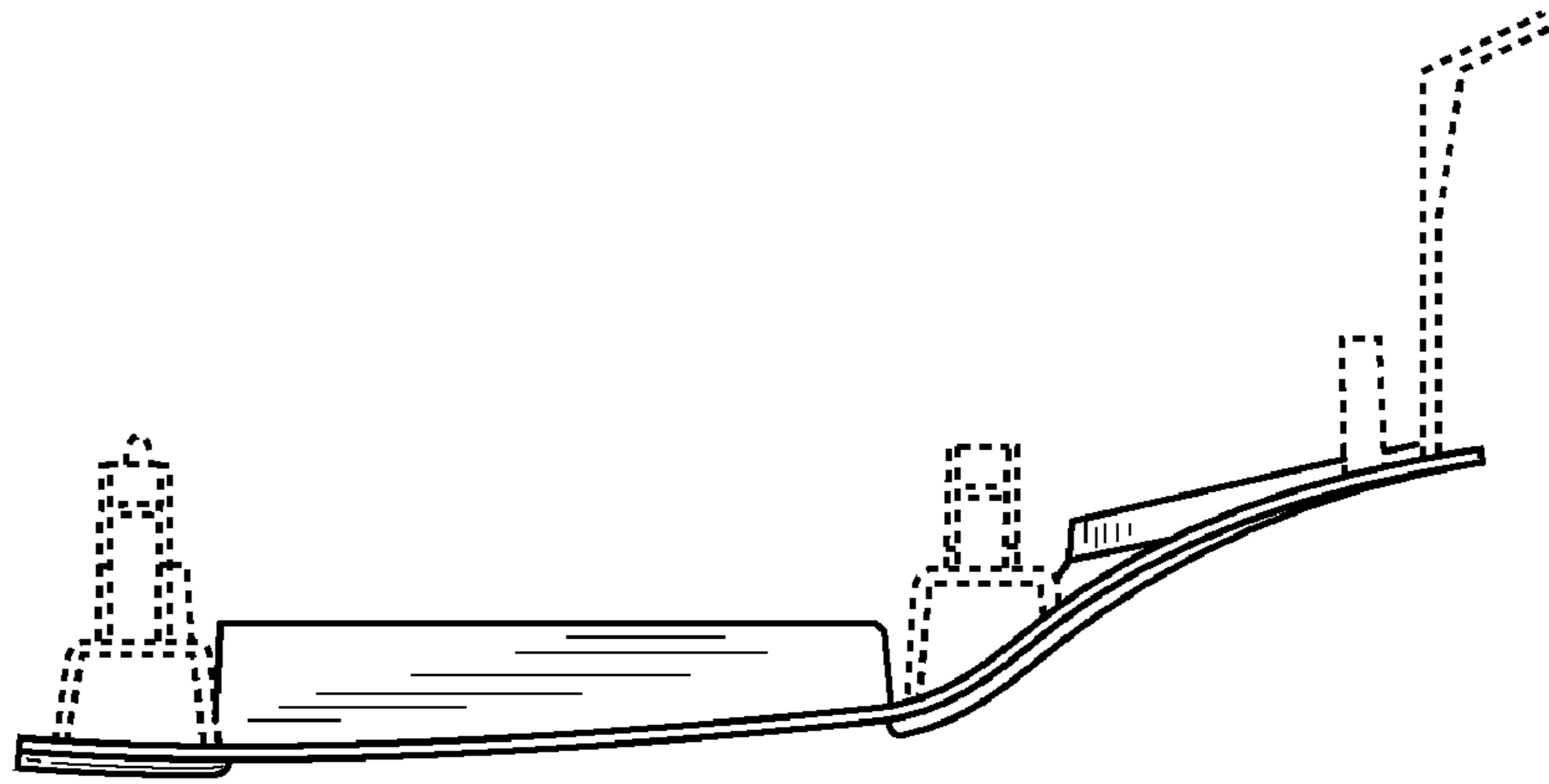

FIG. 6