



US00D639235S

(12) **United States Design Patent**
Reim et al.

(10) **Patent No.:** **US D639,235 S**
(45) **Date of Patent:** **** Jun. 7, 2011**

(54) **TIRE TREAD**

(75) Inventors: **Kevin Ray Reim**, Simpsonville, SC
(US); **Jean-Christophe Balikdjian**,
Saint Saturnin (FR)

(73) Assignee: **Michelin Recherche Et Technique**,
Granges-Paccot (CH)

(**) Term: **14 Years**

(21) Appl. No.: **29/329,874**

(22) Filed: **Dec. 23, 2008**

(51) **LOC (9) Cl.** **12-15**

(52) **U.S. Cl.** **D12/600**

(58) **Field of Classification Search** D12/568-603;
152/209.1, 209.8, 209.9, 209.12, 209.18,
152/209.25

See application file for complete search history.

(56) **References Cited**

U.S. PATENT DOCUMENTS

D304,558 S *	11/1989	Fukumoto	D12/588
D347,606 S	6/1994	Mehta		
D350,513 S	9/1994	Mehta et al.		
D365,053 S	12/1995	White		
D369,135 S *	4/1996	McKisson	D12/601
D377,330 S *	1/1997	Kakegawa et al.	D12/601
D383,104 S *	9/1997	Park et al.	D12/601
D386,725 S *	11/1997	Matsuda et al.	D12/601
D420,953 S *	2/2000	Poling	D12/600
D442,523 S	5/2001	White		
D464,614 S *	10/2002	Irimiya	D12/588
6,467,517 B1 *	10/2002	Radulescu	152/209.2
D473,843 S *	4/2003	Le et al.	D12/600
D497,875 S *	11/2004	Le et al.	D12/594

D555,078 S *	11/2007	Radulescu et al.	D12/553
D584,679 S *	1/2009	Radulescu	D12/553
D625,249 S *	10/2010	Christenbury et al.	D12/521

OTHER PUBLICATIONS

Tread Design Guide, 2007, p. 59, Bridgestone Dueler H/T.
Tread Design Guide, 2007, p. 79, Maxxis MA-W1 Wintermaxx.
Tread Design Guide, 2007, p. 80, Michelin XC-LT4.
Tread Design Guide, 2004, p. 97, Riken Trail A/P.
Tread Design Guide, 2004, p. 103, Trivant Trail A/P.

* cited by examiner

Primary Examiner — Caron D Veynar

Assistant Examiner — George D Kirschbaum

(74) *Attorney, Agent, or Firm* — Dority & Manning, P.A.

(57) **CLAIM**

The ornamental design for a tire tread, as shown and described.

DESCRIPTION

FIG. 1 is a perspective view of a tire tread showing our new design, it being understood that the tread pattern repeats circumferentially throughout the outer circumference and shoulder of a tire;

FIG. 2 is a front elevation view thereof; and,

FIG. 3 is a right side elevation view thereof.

In the drawings, the dark stippled surface shading represents the recessed groove portions of the tire tread having a depth as best illustrated along the top and bottom edges of FIG. 2. In the drawings, the broken lines defining the sidewall and inner bead depict environmental subject matter that forms no part of the claimed design.

1 Claim, 3 Drawing Sheets

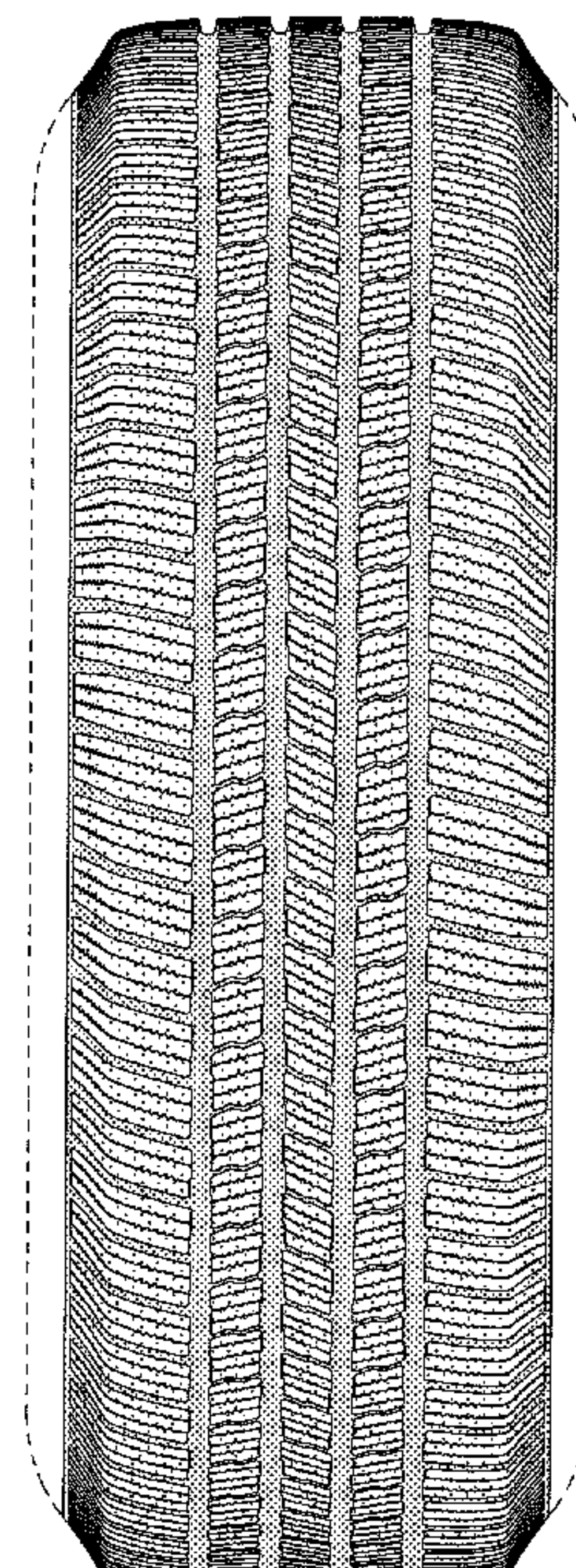
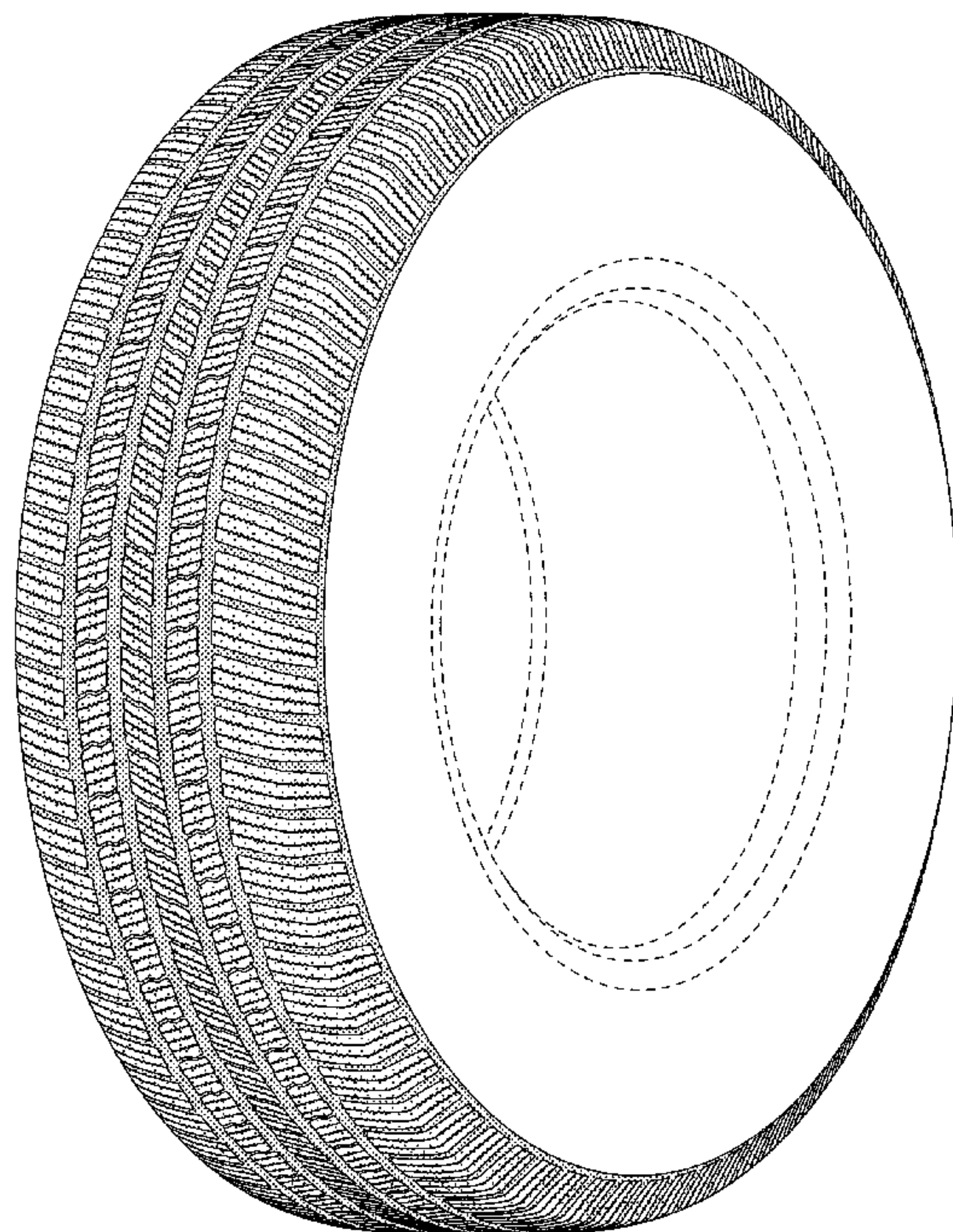

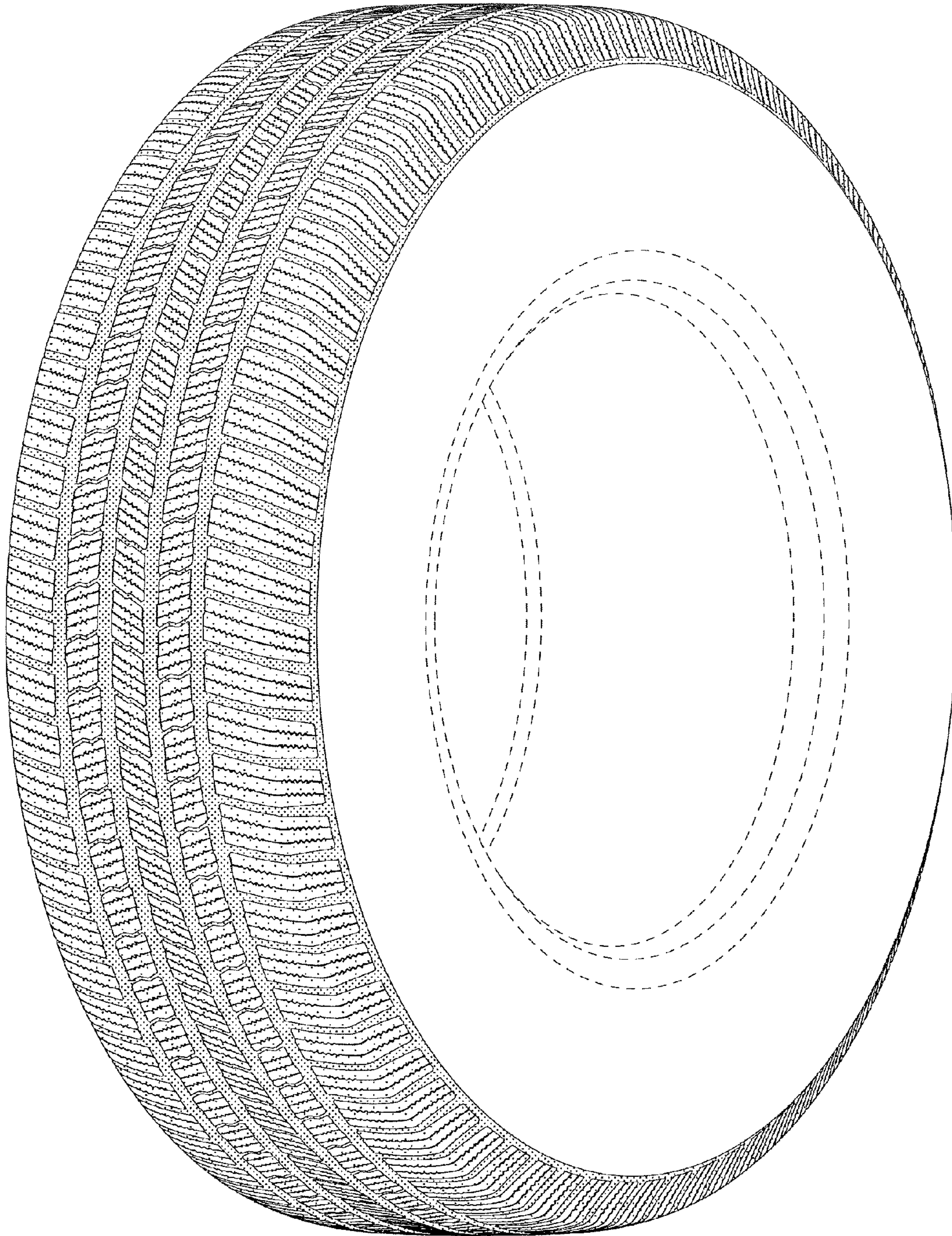

Fig. 1

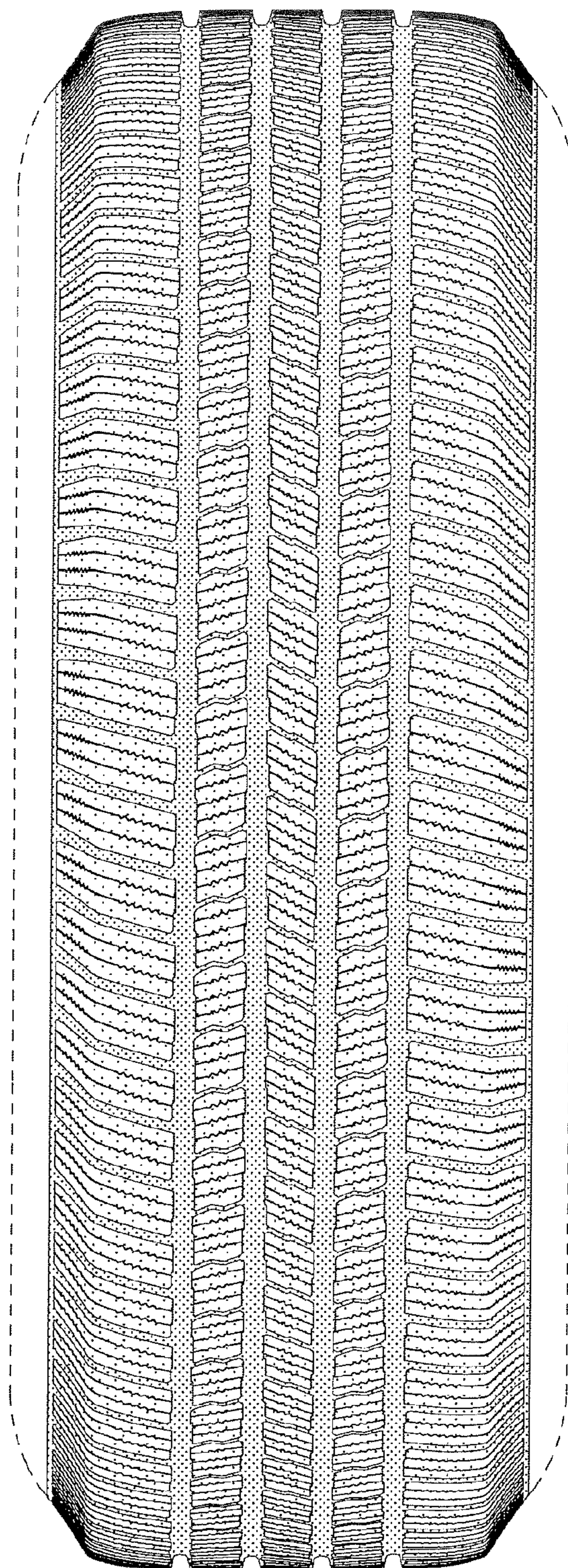

Fig. 2

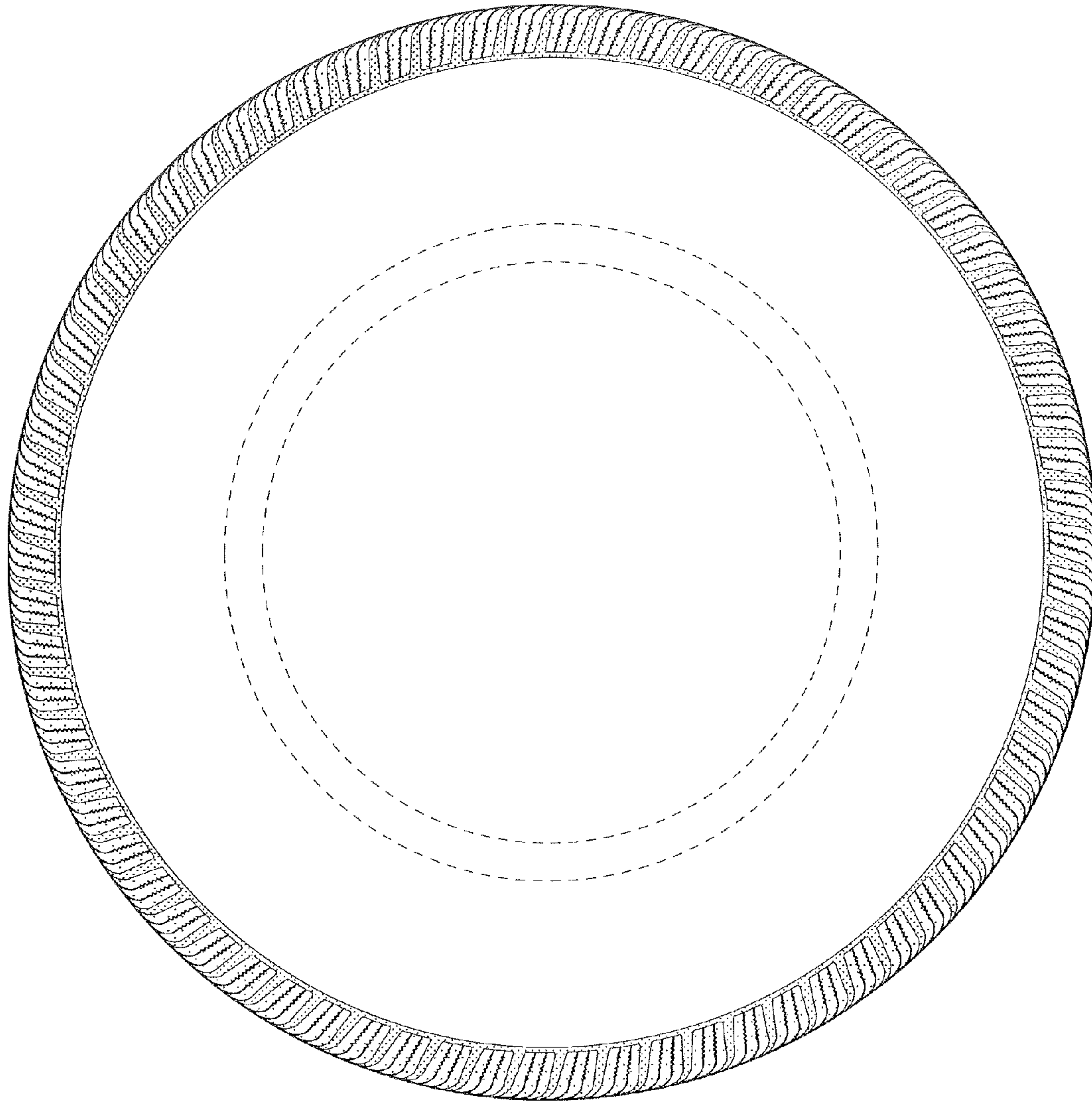

Fig. 3