



US00D639234S

(12) **United States Design Patent**
Reim

(10) **Patent No.:** **US D639,234 S**
(45) **Date of Patent:** **** Jun. 7, 2011**

(54) **TIRE TREAD**

6,467,517 B1 * 10/2002 Radulescu 152/209.2
D555,078 S * 11/2007 Radulescu et al. D12/553
D584,679 S * 1/2009 Radulescu D12/553

(75) Inventor: **Kevin Ray Reim**, Simpsonville, SC
(US)

(73) Assignee: **Michelin Recherche et Technique**,
Granges-Paccot (CH)

(**) Term: **14 Years**

(21) Appl. No.: **29/329,870**

(22) Filed: **Dec. 23, 2008**

(51) **LOC (9) Cl.** **12-15**

(52) **U.S. Cl.** **D12/588**

(58) **Field of Classification Search** D12/568-603;
152/209.1, 209.8, 209.9, 209.12, 209.18,
152/209.25, 209.22

See application file for complete search history.

(56) **References Cited**

U.S. PATENT DOCUMENTS

D304,558 S * 11/1989 Fukumoto D12/588
D347,606 S 6/1994 Mehta
D350,513 S 9/1994 Mehta
D365,053 S 12/1995 White
D369,135 S * 4/1996 McKisson D12/601
D377,330 S * 1/1997 Kakegawa et al. D12/601
D383,104 S * 9/1997 Park et al. D12/601
D442,523 S 5/2001 White
D464,614 S * 10/2002 Irimiya D12/588

OTHER PUBLICATIONS

Tread Design Guide, 2007, p. 59, Bridgestone Dueler H/T.
Tread Design Guide, 2007, p. 79, Maxxis MA-W1 Wintermaxx.
Tread Design Guide, 2007, p. 80, Michelin XC-LT4.
Tread Design Guide, 2004, p. 97, Riken Trail A/P.
Tread Design Guide, 2004, p. 103, Trivant Trail A/P.

* cited by examiner

Primary Examiner — Caron D Veynar

Assistant Examiner — George D Kirschbaum

(74) *Attorney, Agent, or Firm* — Dority & Manning, P.A.

(57) **CLAIM**

The ornamental design for a tire tread, as shown and described.

DESCRIPTION

FIG. 1 is a perspective view of a tire tread showing our new design, it being understood that the tread pattern repeats circumferentially throughout the outer circumference and shoulder of a tire;

FIG. 2 is a front elevation view thereof; and,

FIG. 3 is a right side elevation view thereof.

In the drawings, the dark stippled surface shading represents the recessed groove portions of the tire tread having a depth as best illustrated along the top and bottom edges of FIG. 2. In the drawings, the broken lines defining the sidewall and inner bead depict environmental subject matter that forms no part of the claimed design.

1 Claim, 3 Drawing Sheets

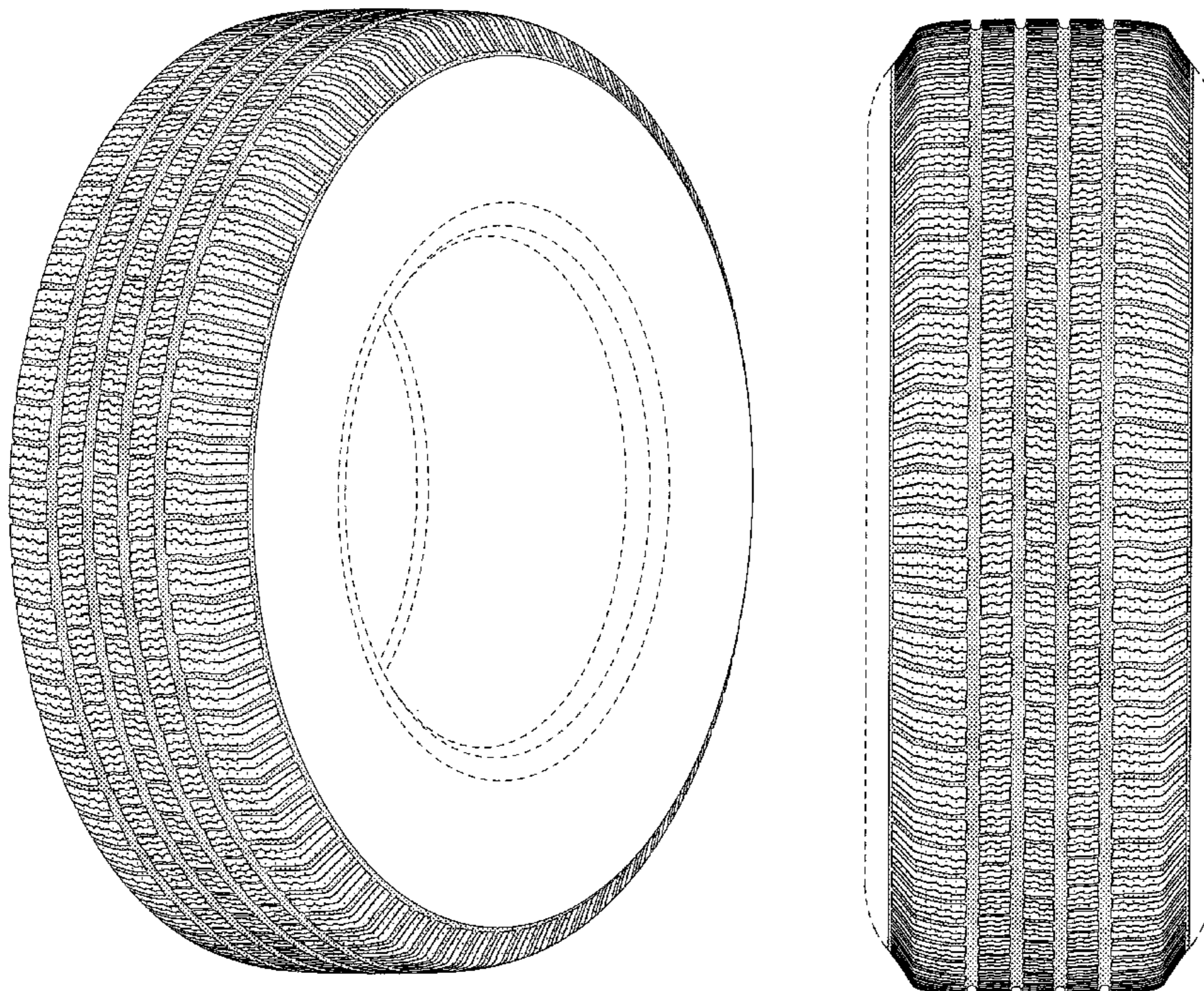

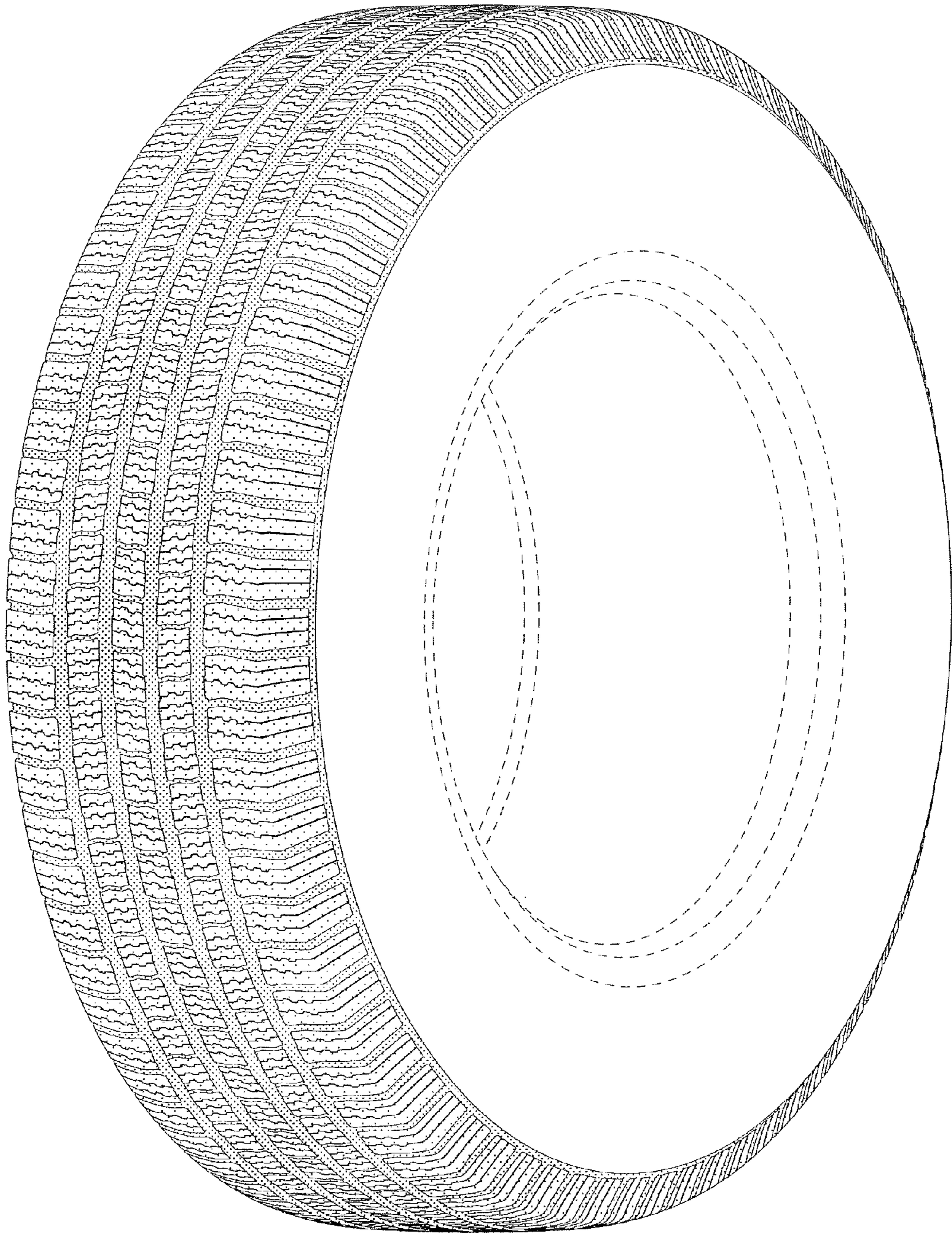

Fig. 1

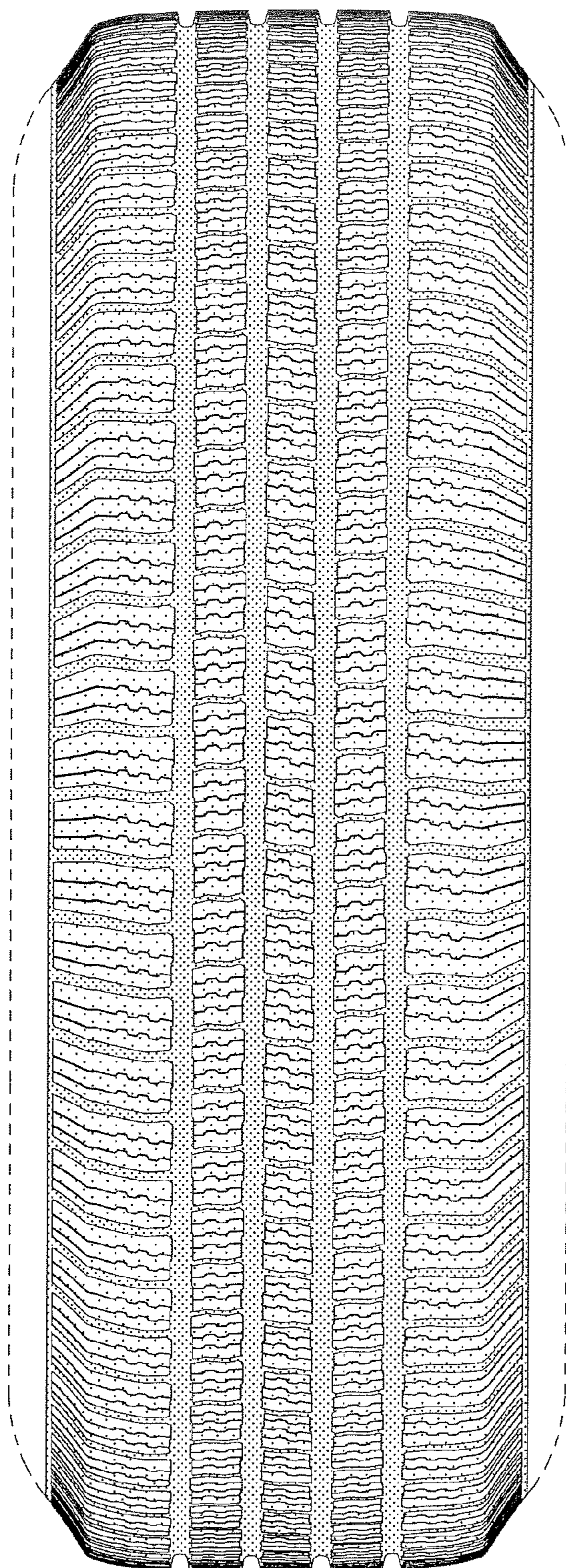

Fig. 2

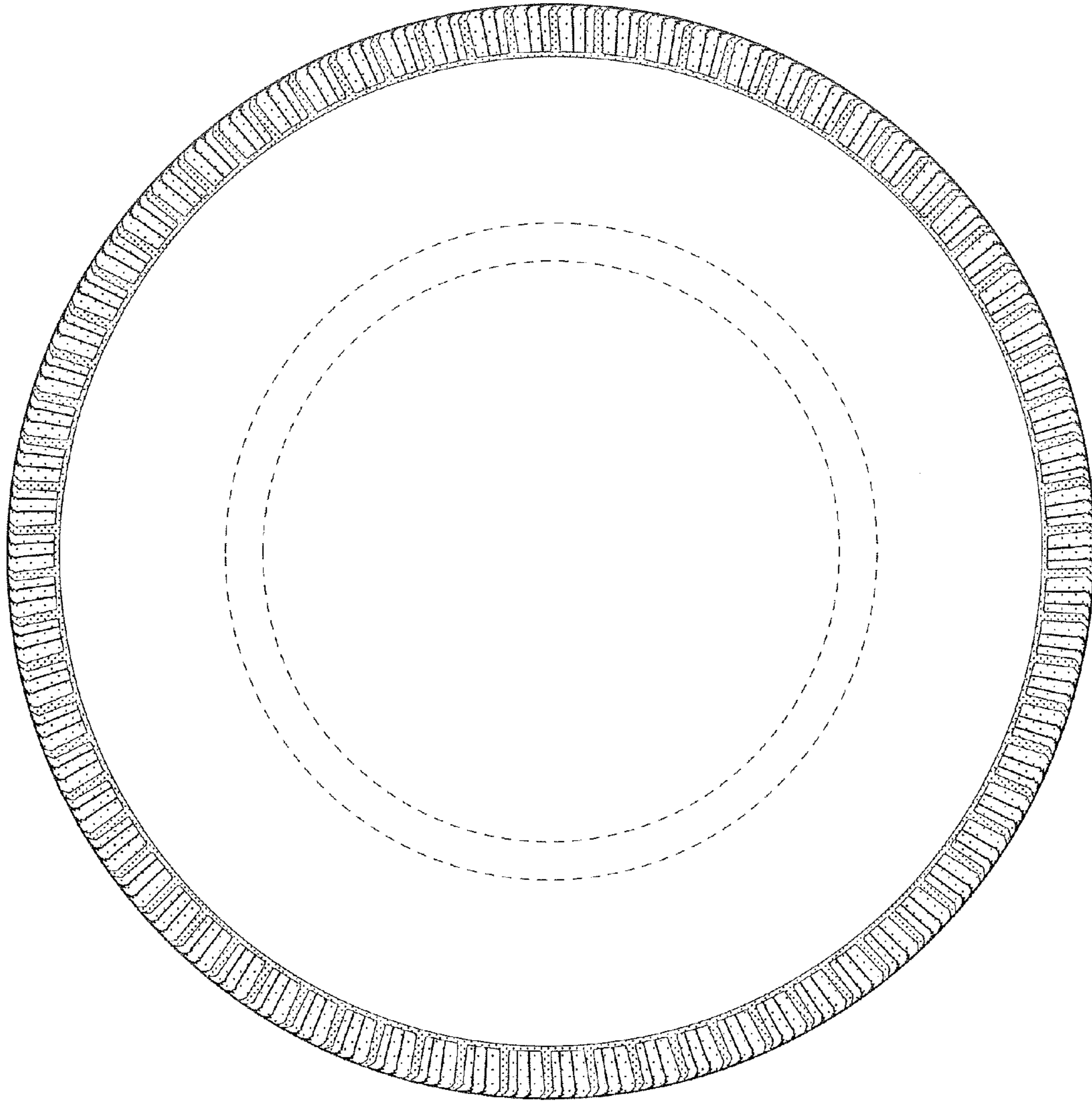

Fig. 3