



US00D639233S

(12) **United States Design Patent**  
**Bonko et al.**

(10) **Patent No.:** **US D639,233 S**  
(45) **Date of Patent:** **\*\* Jun. 7, 2011**

(54) **TIRE WITH SURFACE PATTERN**

(75) Inventors: **Mark Leonard Bonko**, Uniontown, OH (US); **Joshua Randall Elsass**, Wadsworth, OH (US); **John David Renner**, Uniontown, OH (US); **Max Harold Dixon**, Kent, OH (US)

(73) Assignee: **The Goodyear Tire & Rubber Company**, Akron, OH (US)

(\*\*) Term: **14 Years**

(21) Appl. No.: **29/303,125**

(22) Filed: **Feb. 1, 2008**

(51) **LOC (9) Cl.** ..... **12-15**

(52) **U.S. Cl.** ..... **D12/571**

(58) **Field of Classification Search** ..... D12/571, D12/583-584; D5/56; 152/209.1, 209.8, 152/209.9, 209.12, 209.18, 209.25

See application file for complete search history.

(56) **References Cited**

**U.S. PATENT DOCUMENTS**

3,495,644	A	2/1970	Wittneben	.....	152/209
3,817,306	A	6/1974	Sidles	.....	152/209 R
D289,026	S *	3/1987	Wohlfahrt	.....	D12/582
D338,932	S *	8/1993	Pollock	.....	D21/687
D372,006	S *	7/1996	Labbe	.....	D12/583
D387,600	S *	12/1997	Haban	.....	D6/603
6,536,490	B2	3/2003	Rooney	.....	152/209.12
6,866,076	B2	3/2005	Oheawa	.....	152/209.21
7,195,044	B2	3/2007	Maxwell et al.	.....	152/209.21
D561,088	S	2/2008	Dumigan et al.	.....	D12/587
D578,774	S *	10/2008	Harkenrider	.....	D5/60

**OTHER PUBLICATIONS**

Co-pending application filed on Feb. 1, 2008, by the Goodyear Tire & Rubber Company.

Co-pending application filed on Feb. 1, 2008, by the Goodyear Tire & Rubber Company.

\* cited by examiner

*Primary Examiner* — Caron Veynar

*Assistant Examiner* — George D Kirschbaum

(74) *Attorney, Agent, or Firm* — Richard B. O'Planick

(57) **CLAIM**

The ornamental design for a tire with surface pattern, as shown and described.

**DESCRIPTION**

FIG. 1 is a perspective view of a tire with surface pattern showing our new design, it being understood that the pattern repeats uniformly throughout the circumference of the tread; FIG. 2 is a front elevational view thereof;

FIG. 3 is a right side elevational view thereof; the other side being a mirror image thereof;

FIG. 4 is an enlarged fragmentary front elevational view thereof;

FIG. 5 is a perspective view of a second embodiment of a tire with surface pattern showing our new design, it being understood that the pattern repeats uniformly throughout the circumference of the tread and that the opposite side perspective view is a mirror image thereof; and,

FIG. 6 is a front elevational view of a second embodiment, it being understood that an enlarged fragmentary view thereof would be substantially identical to that shown in FIG. 4, with the exception of the inclusion of the sidewall in solid lines.

In the drawings, the broken lines defining the tire tread, sidewall, inner bead in FIGS. 1 through 4 depict environmental subject matter that forms no part of the claimed design.

**1 Claim, 6 Drawing Sheets**

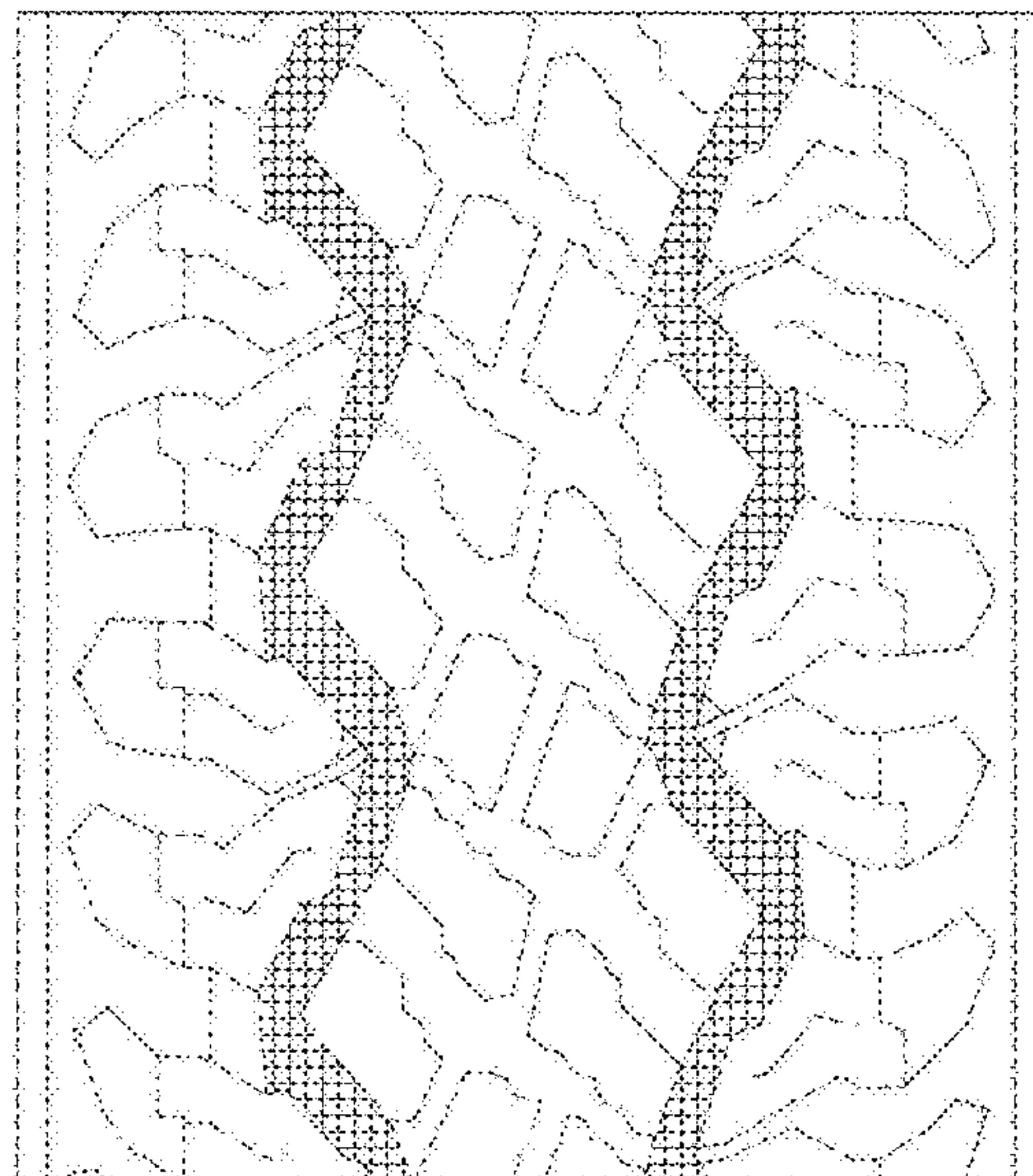
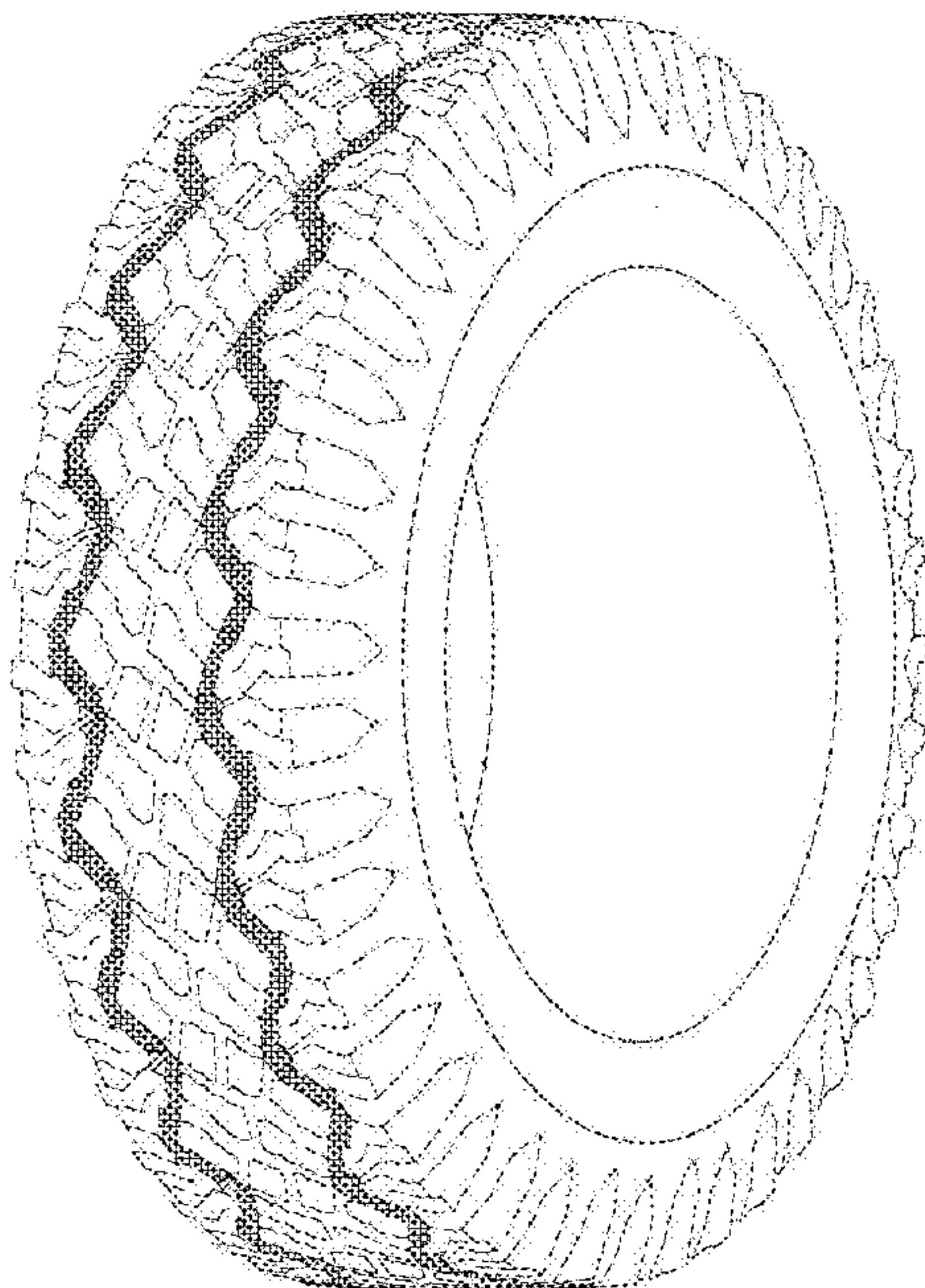



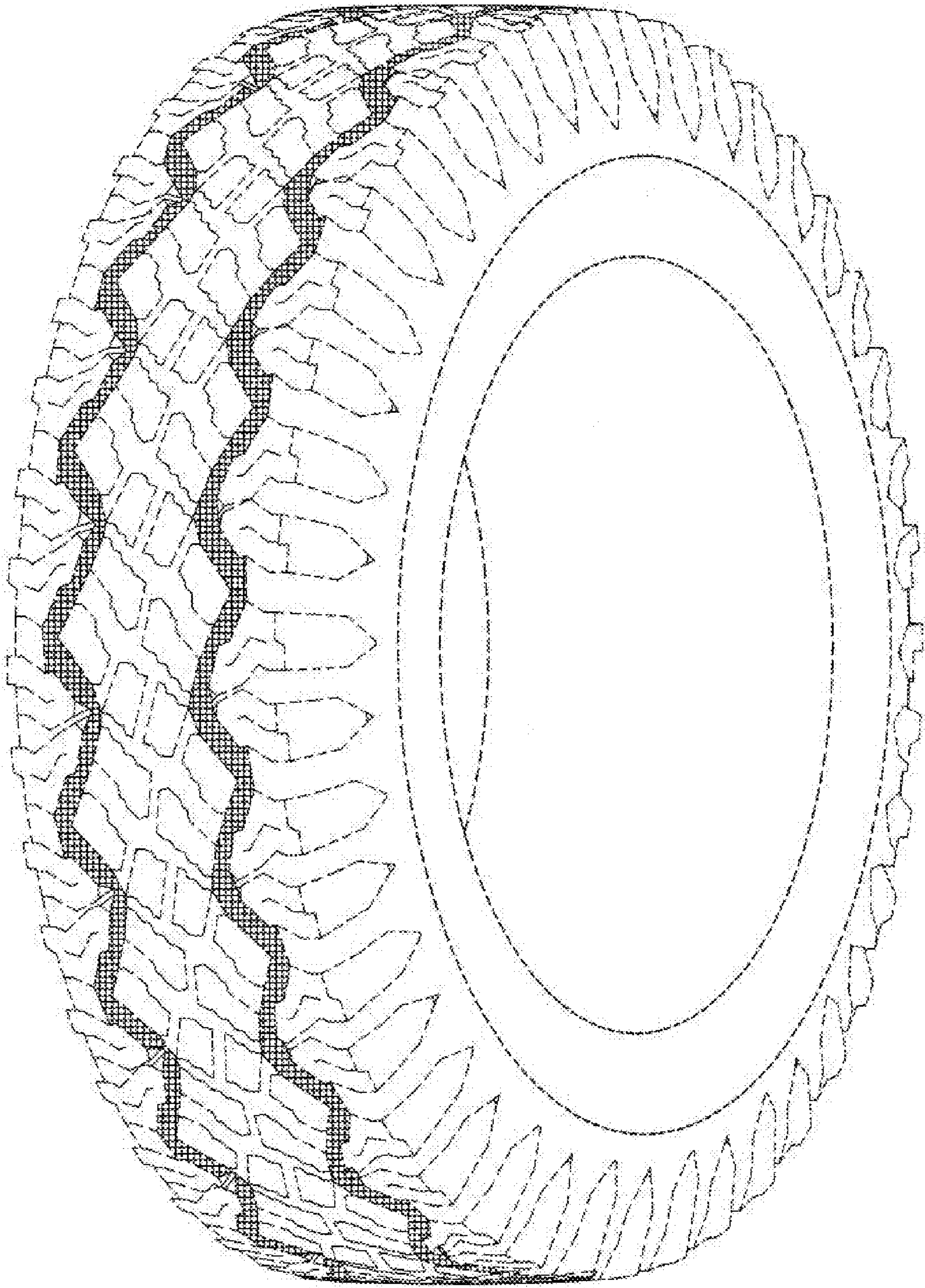

FIG-1



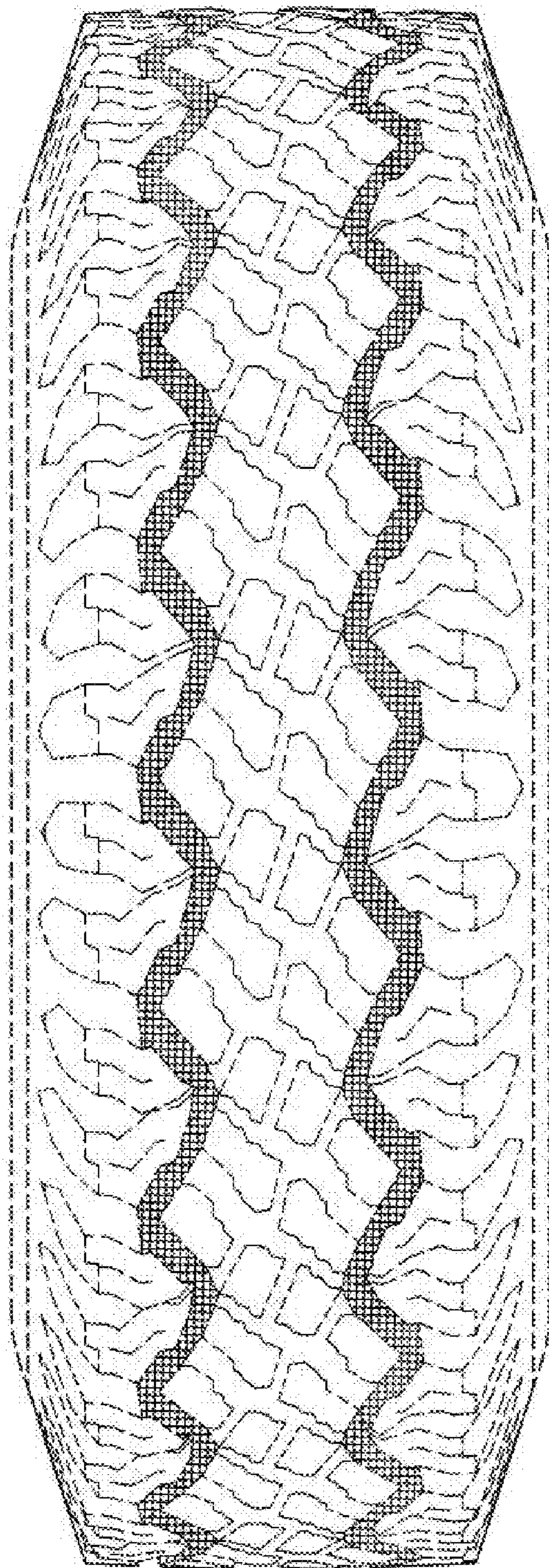

FIG-2

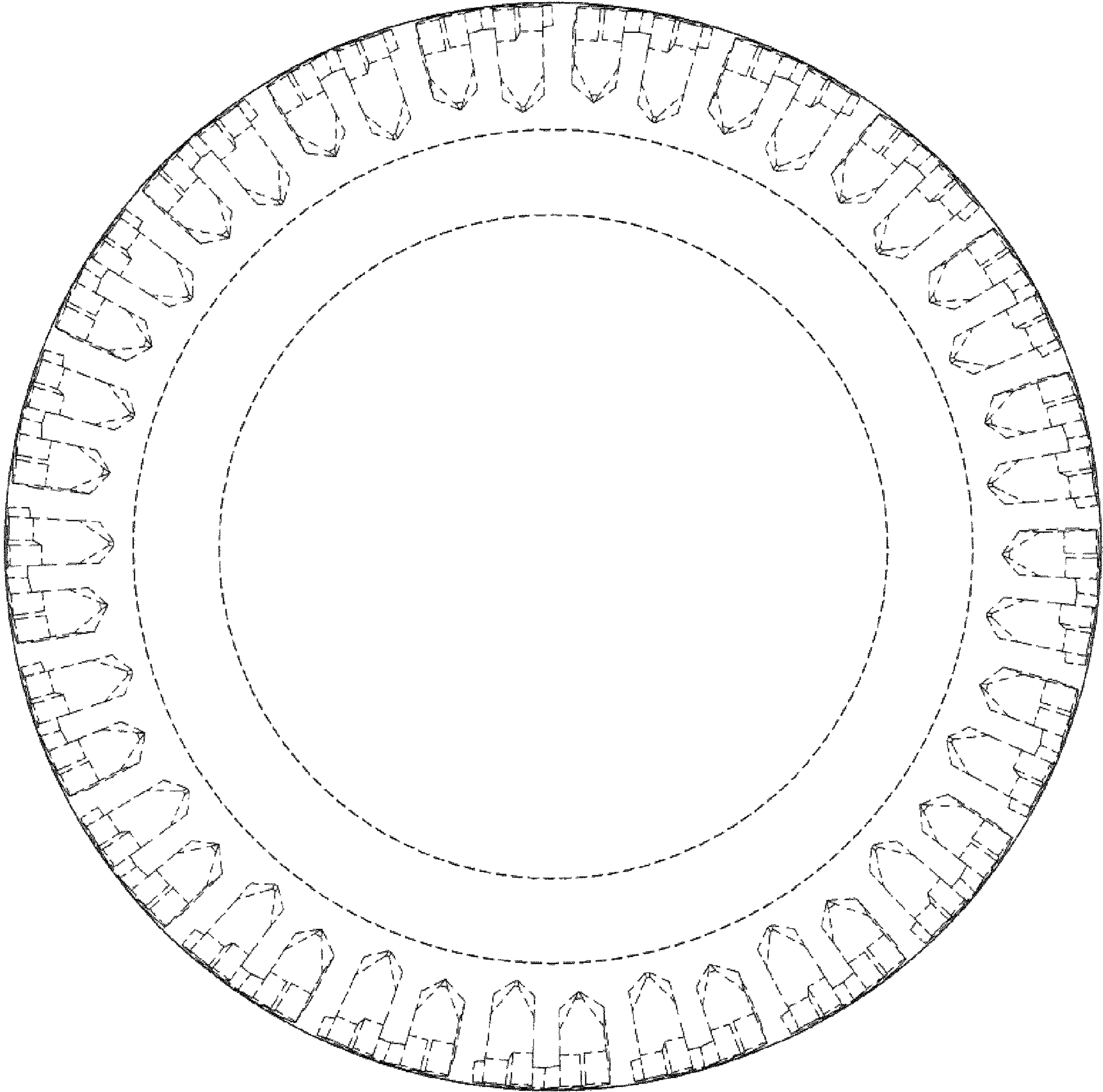

FIG-3



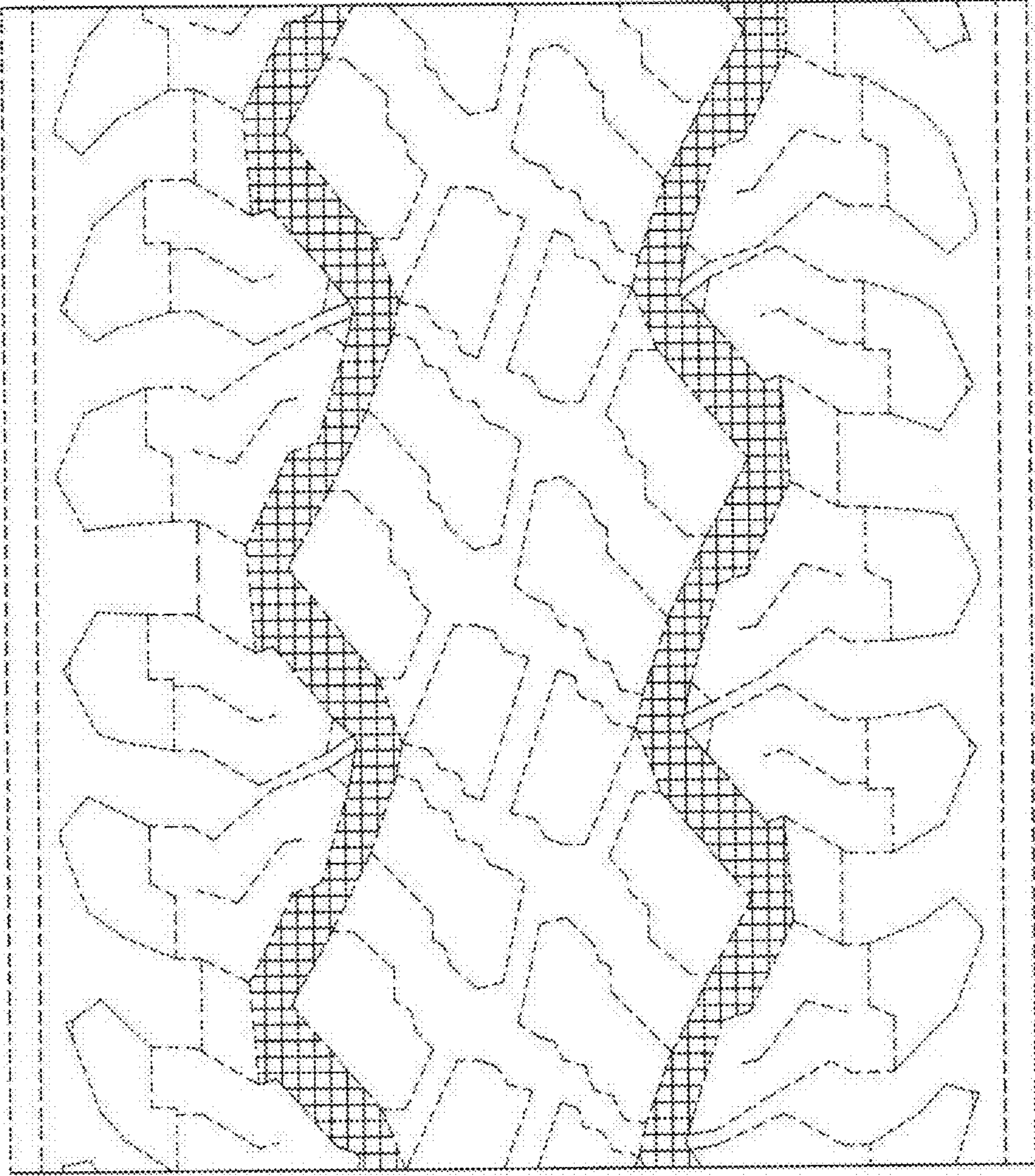

FIG-4



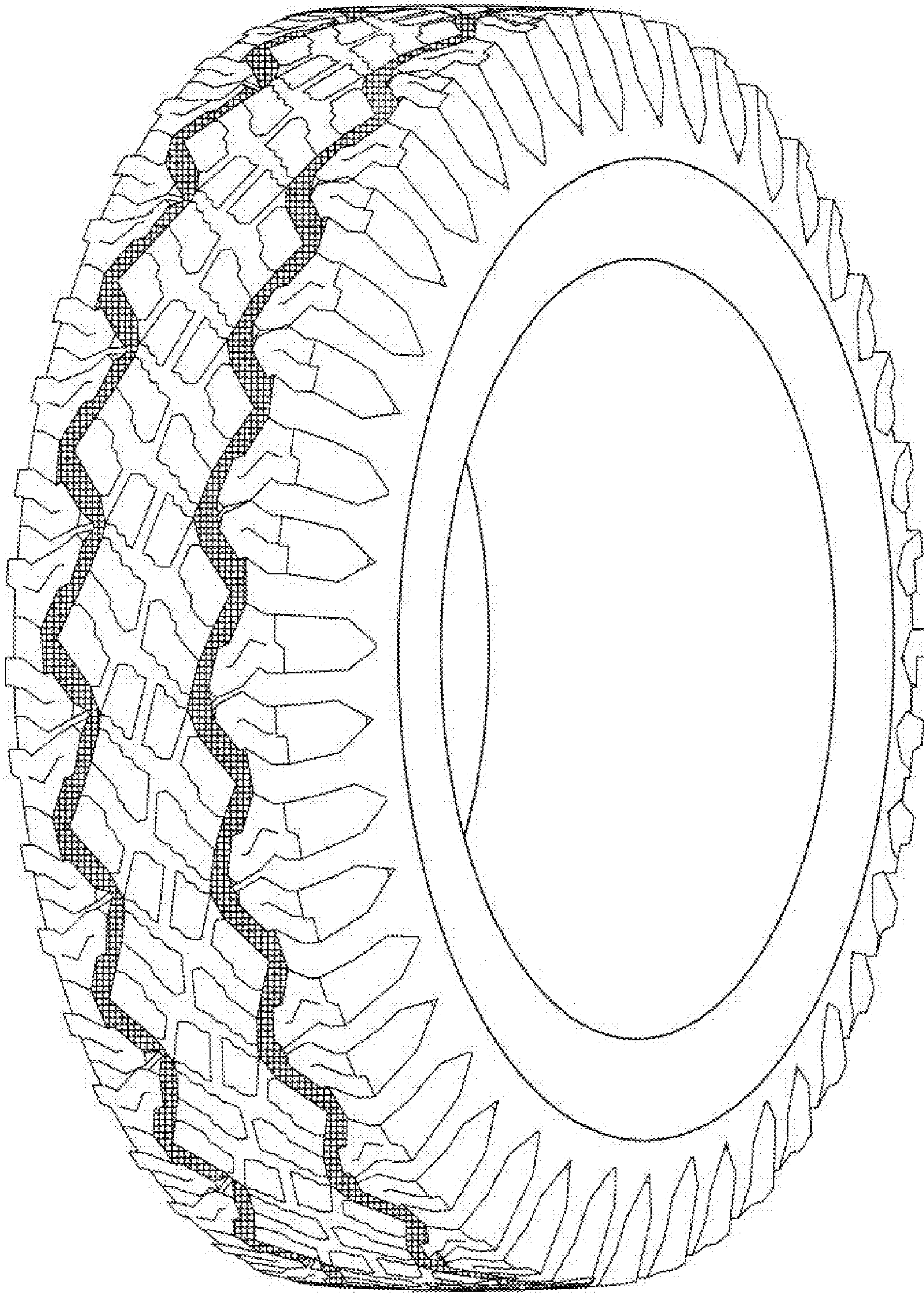

FIG-5



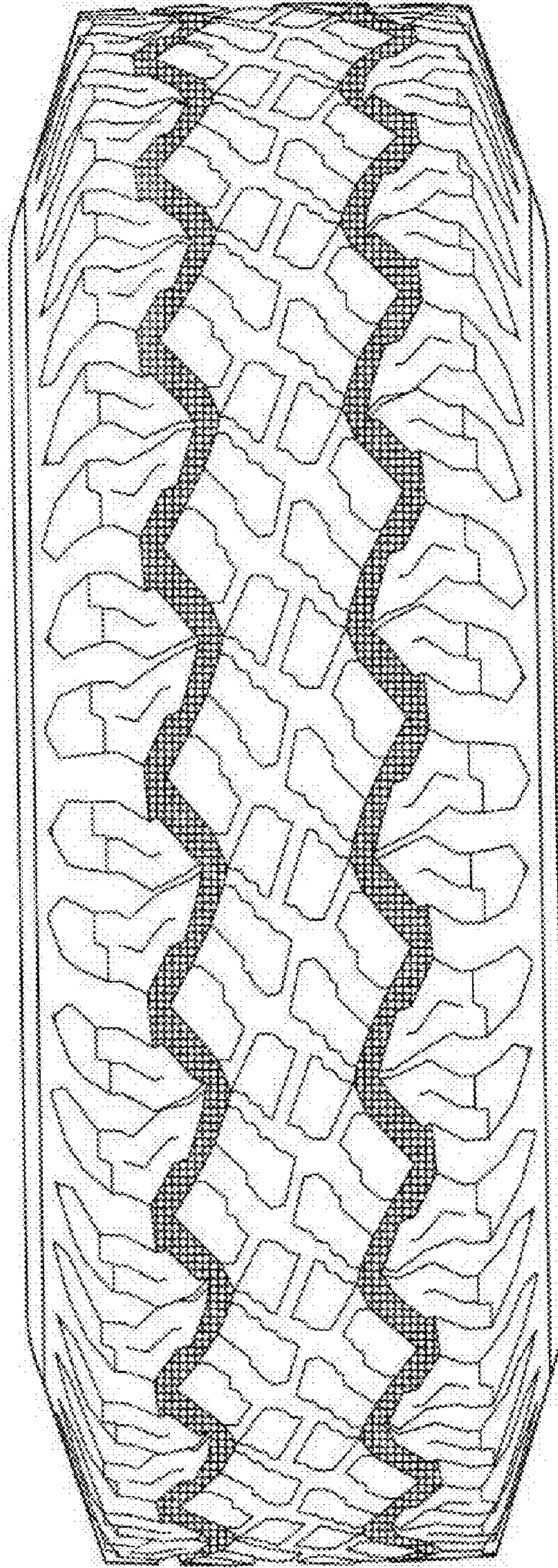

FIG-6