



US00D639060S

(12) **United States Design Patent**
Molina et al.

(10) **Patent No.:** **US D639,060 S**
(45) **Date of Patent:** **** Jun. 7, 2011**

(54) **TOOL CASE**

(75) Inventors: **Francisco Molina**, Sunrise, FL (US);
Glenn Robinson, Coral Springs, FL
(US)

(73) Assignee: **IBT Holdings, LLC**, Deerfield Beach,
FL (US)

(**) Term: **14 Years**

(21) Appl. No.: **29/372,479**

(22) Filed: **Nov. 29, 2010**

(51) **LOC (9) Cl.** **03-01**

(52) **U.S. Cl.** **D3/282; D3/905**

(58) **Field of Classification Search** D3/273,
D3/274, 276, 280–284, 286, 288, 291, 292,
D3/294–295, 905; 206/349, 372–379; 220/523,
220/527

See application file for complete search history.

(56) **References Cited**

U.S. PATENT DOCUMENTS

D394,952 S * 6/1998 Wei D3/273
D434,561 S * 12/2000 Vasudeva D3/282
D463,911 S * 10/2002 Chen D3/282
D588,806 S * 3/2009 Thompson et al. D3/282

D622,059 S * 8/2010 Deguglimo et al. D3/274
D622,506 S * 8/2010 Deguglimo et al. D3/294
2010/0230313 A1* 9/2010 Allan et al. 206/373

* cited by examiner

Primary Examiner — Jennifer Rivard

(74) *Attorney, Agent, or Firm* — Dan M DeLaRosa

(57) **CLAIM**

The ornamental design for a tool case, as shown and described.

DESCRIPTION

FIG. 1 is a front perspective view of the tool case of the present invention showing my new design; FIG. 2 is a front side elevational view thereof; FIG. 3 is a back side elevational view thereof; FIG. 4 is a side elevational view thereof; FIG. 5 is another side elevational view thereof; FIG. 6 is a top plan view thereof; FIG. 7 is a bottom plan view thereof; FIG. 8 is an additional perspective view showing the doors of the tool case in a closed position and with the broken line hanging tag rotated 180 degrees; and, FIG. 9 is a perspective view showing the doors of the tool case in an open position.

The broken lines shown in the drawings illustrate portions of the article and form no part of the claimed design.

1 Claim, 7 Drawing Sheets

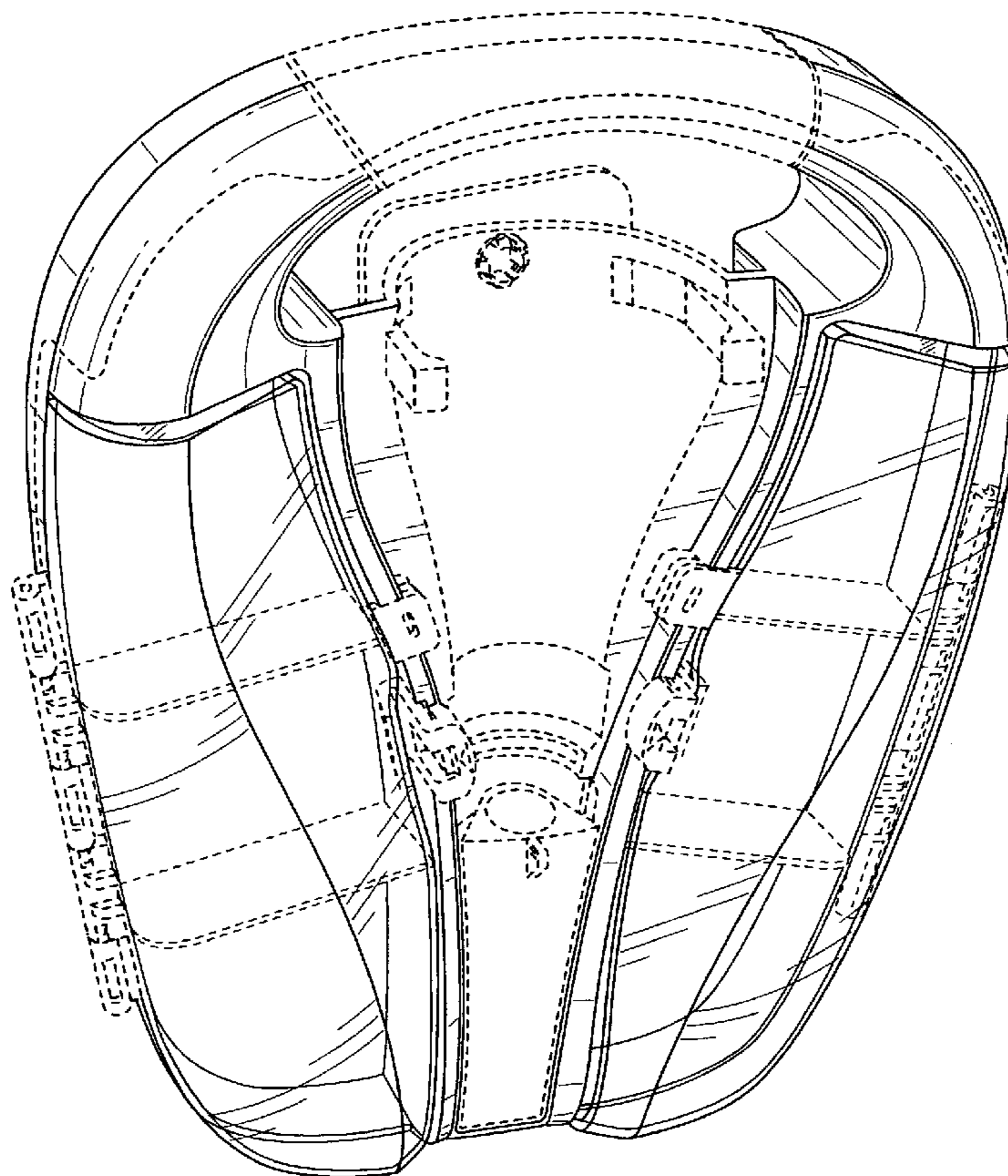

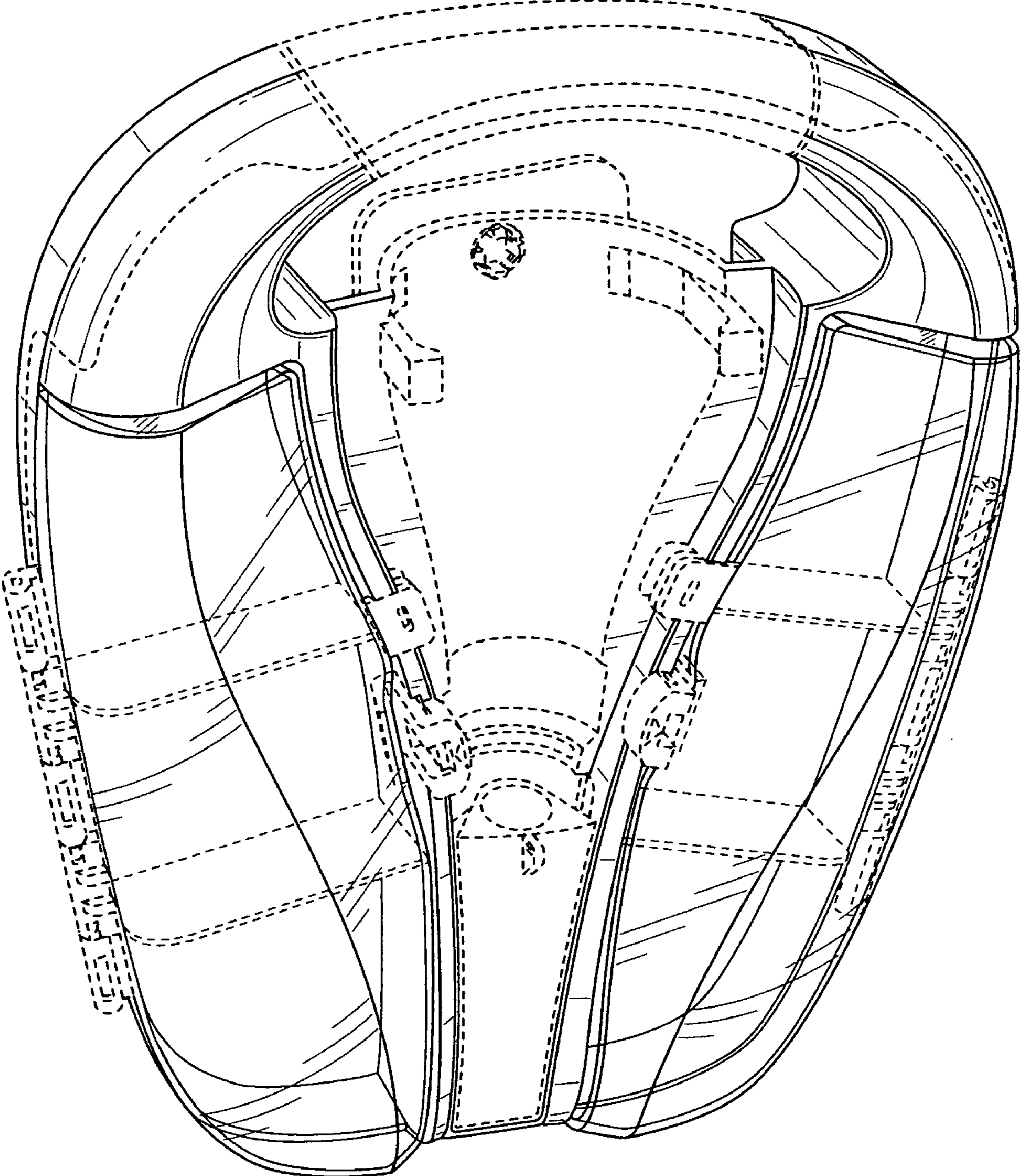

FIG. 1

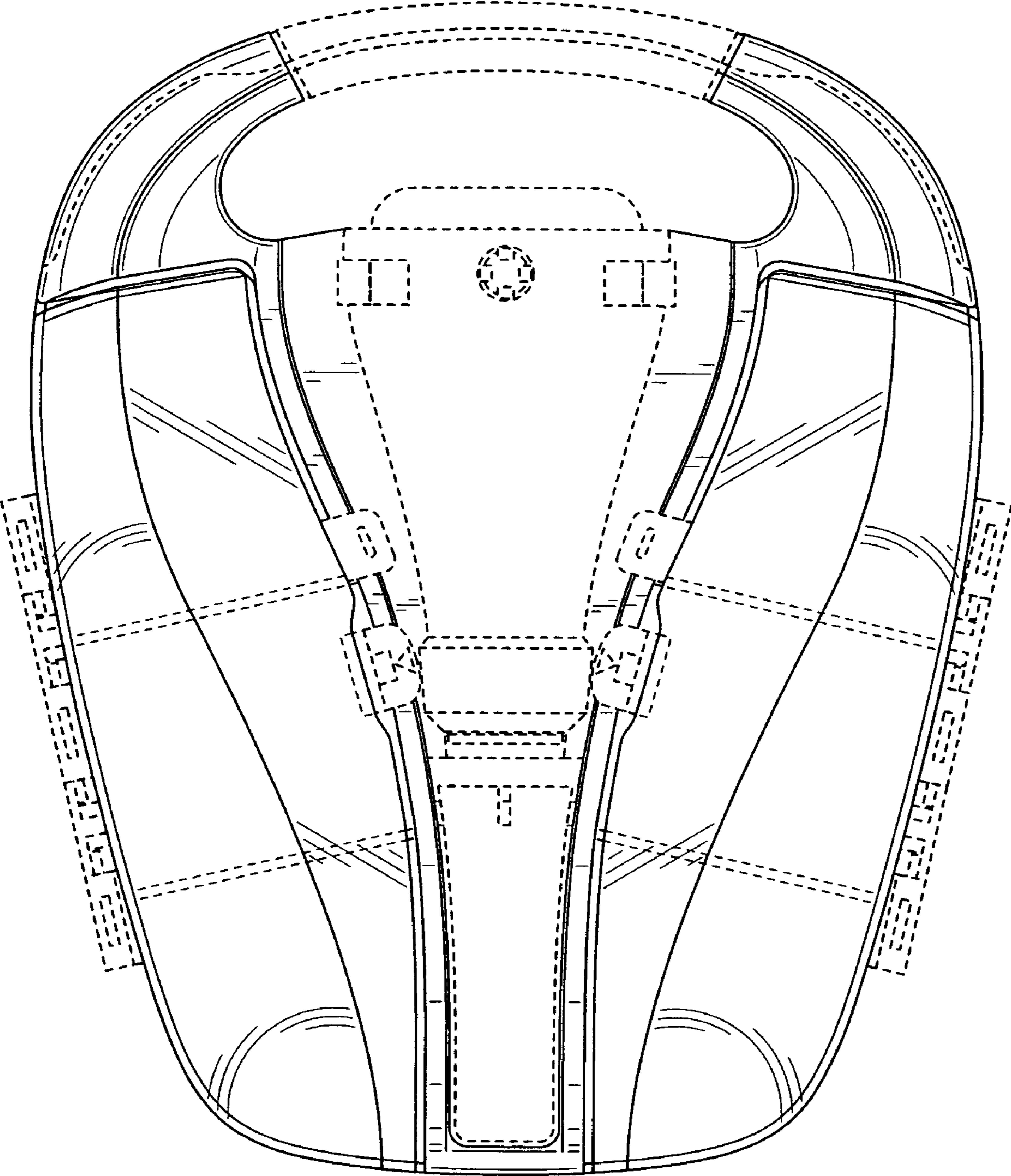

FIG. 2

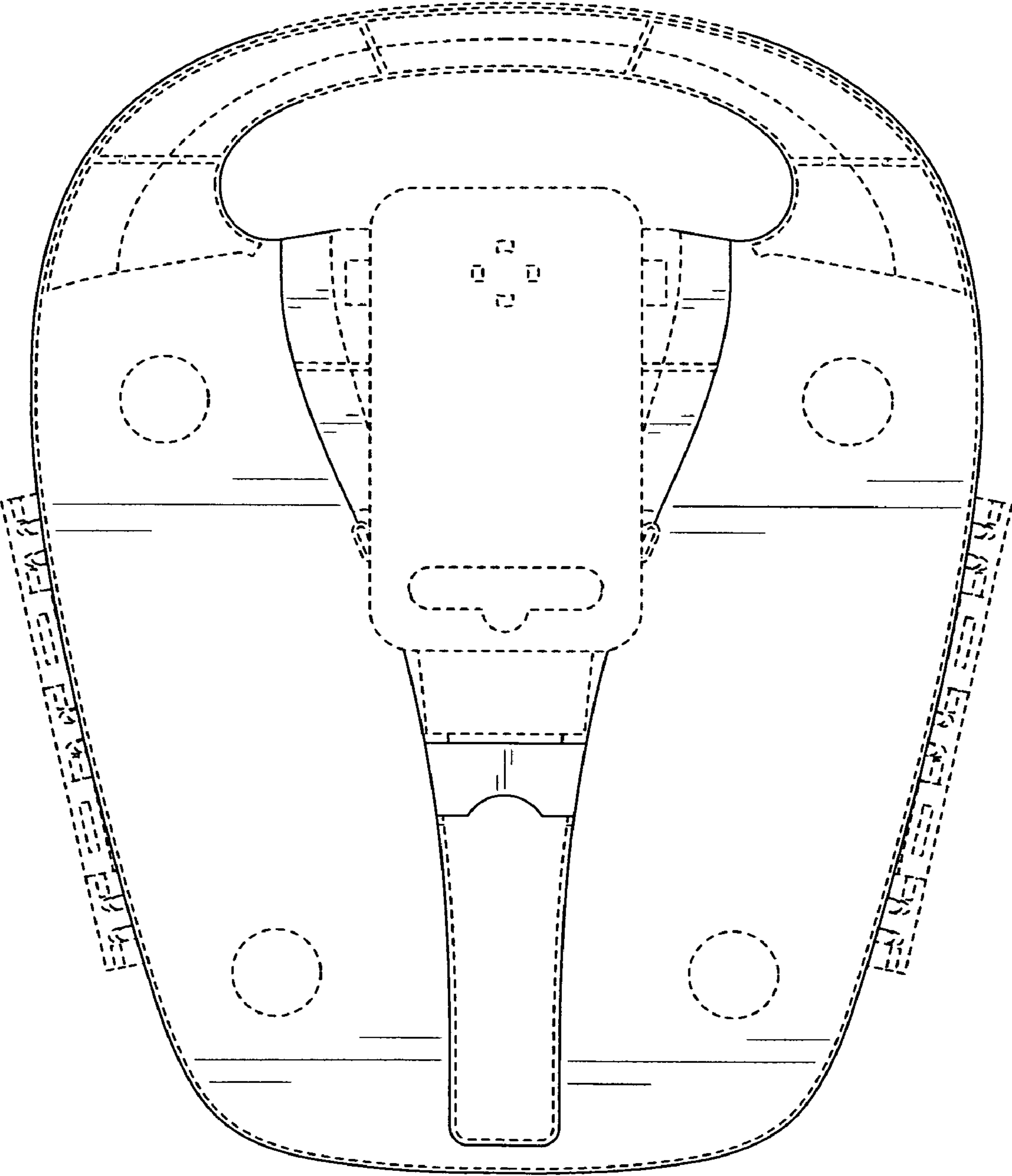

FIG. 3

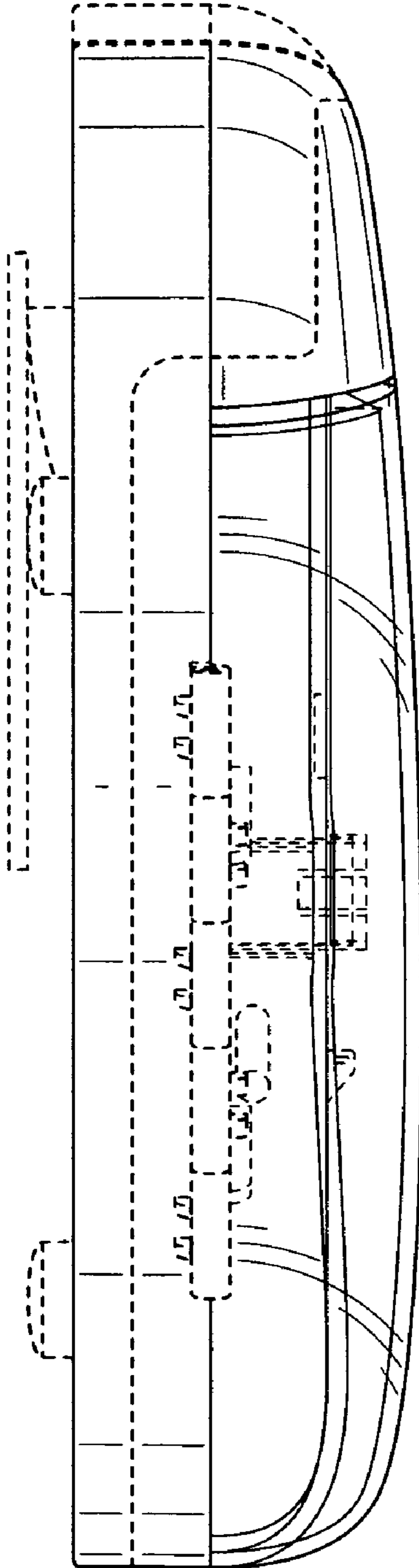

FIG. 4

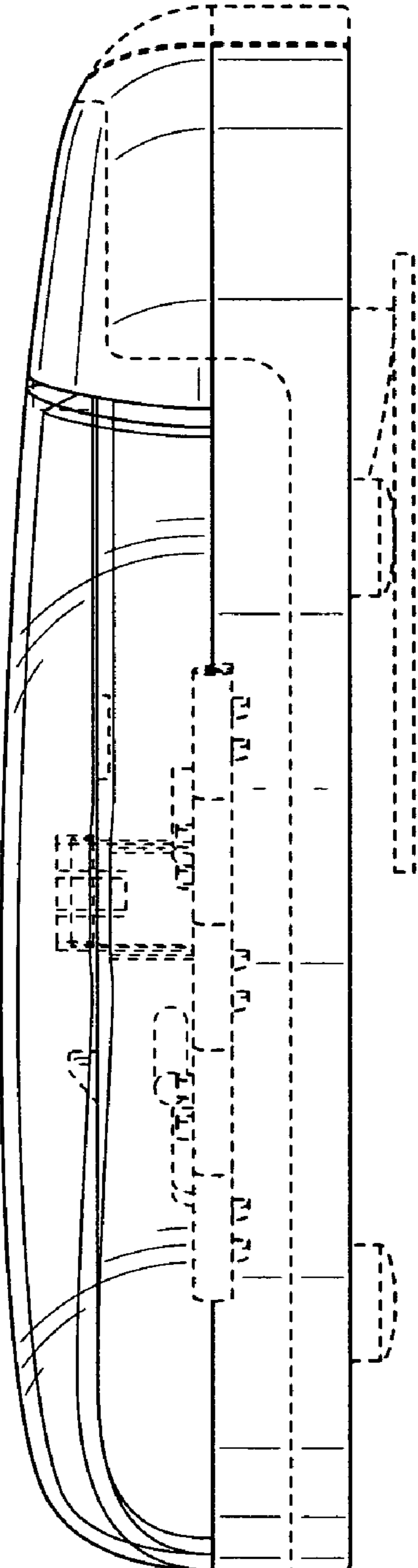

FIG. 5

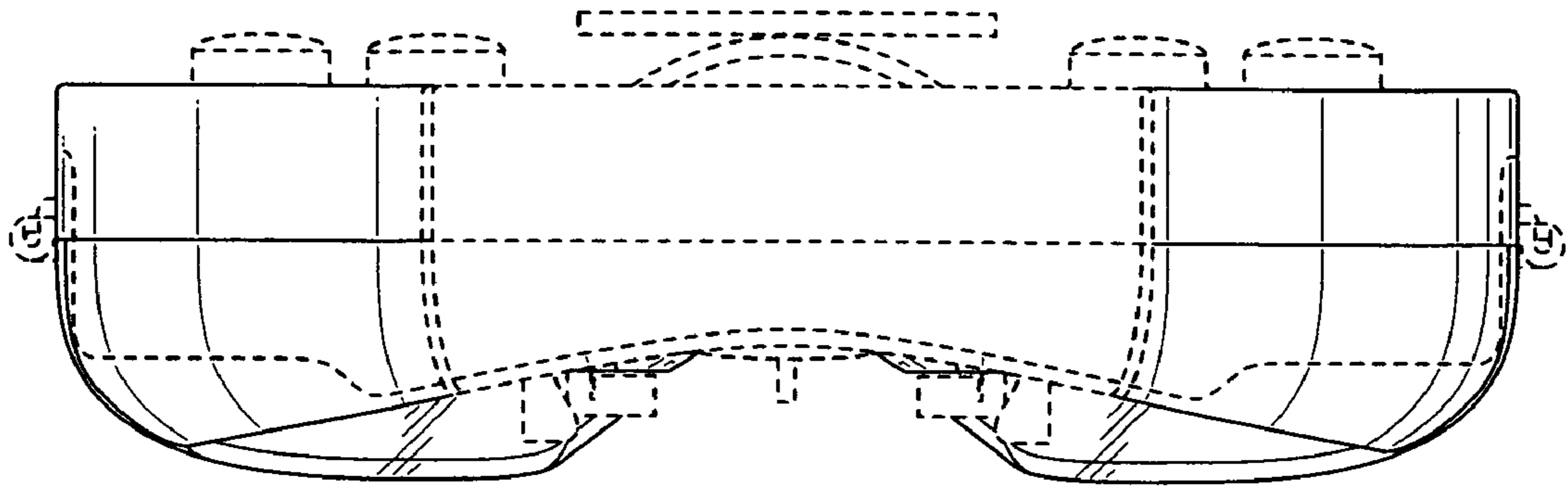

FIG. 6

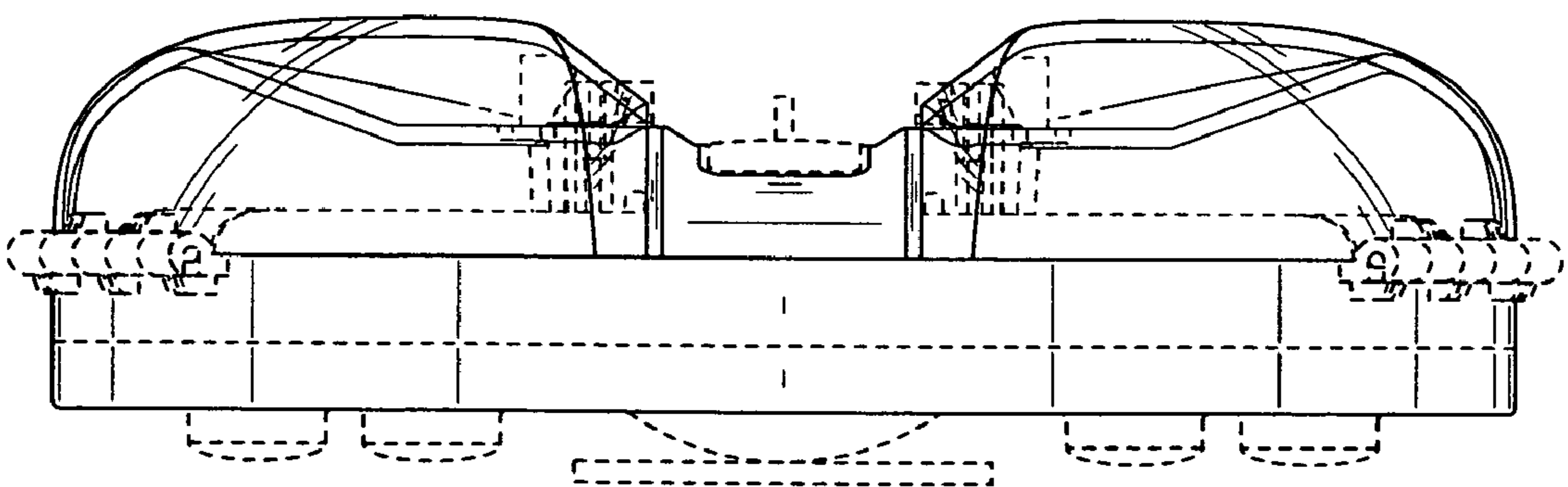

FIG. 7

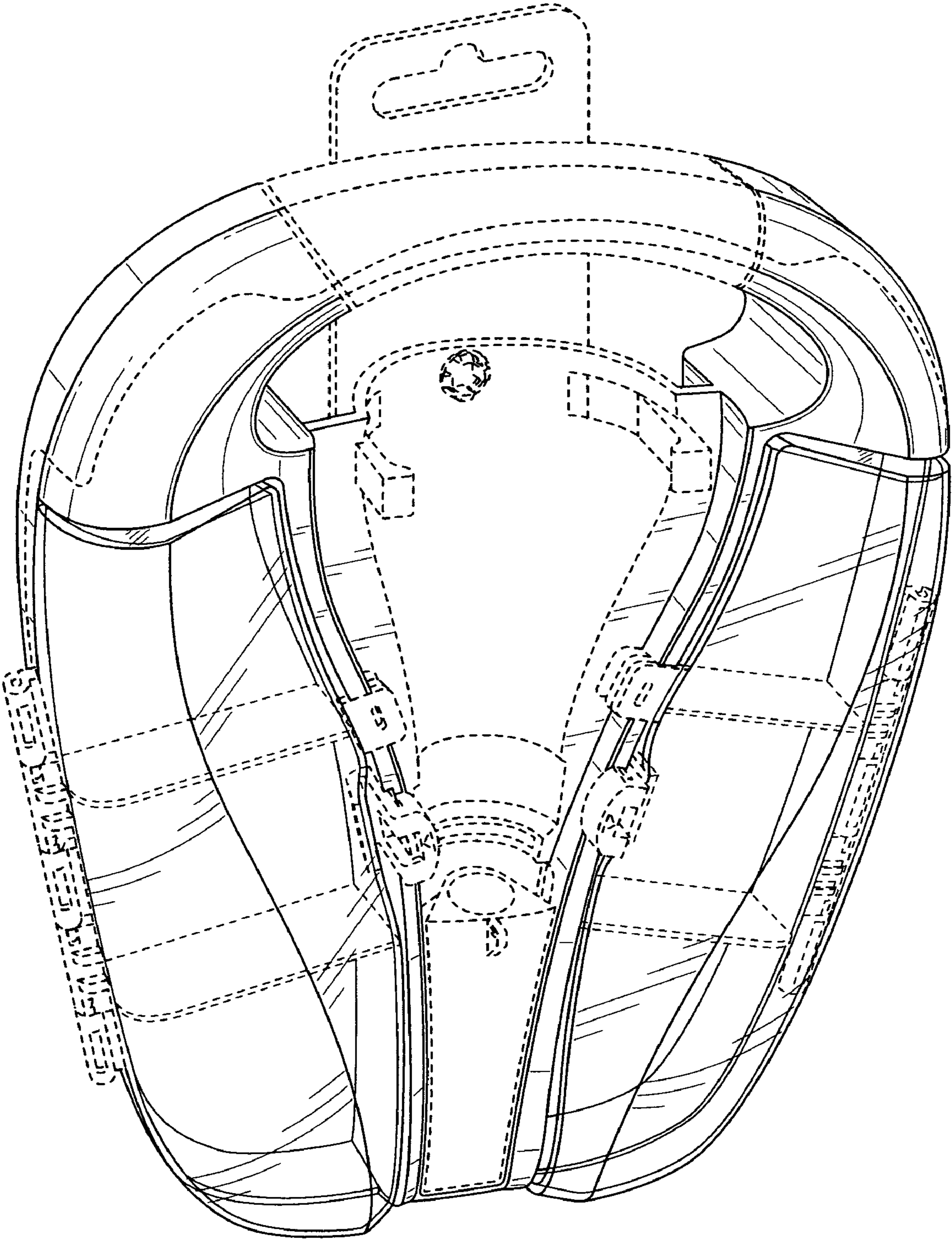

FIG. 8

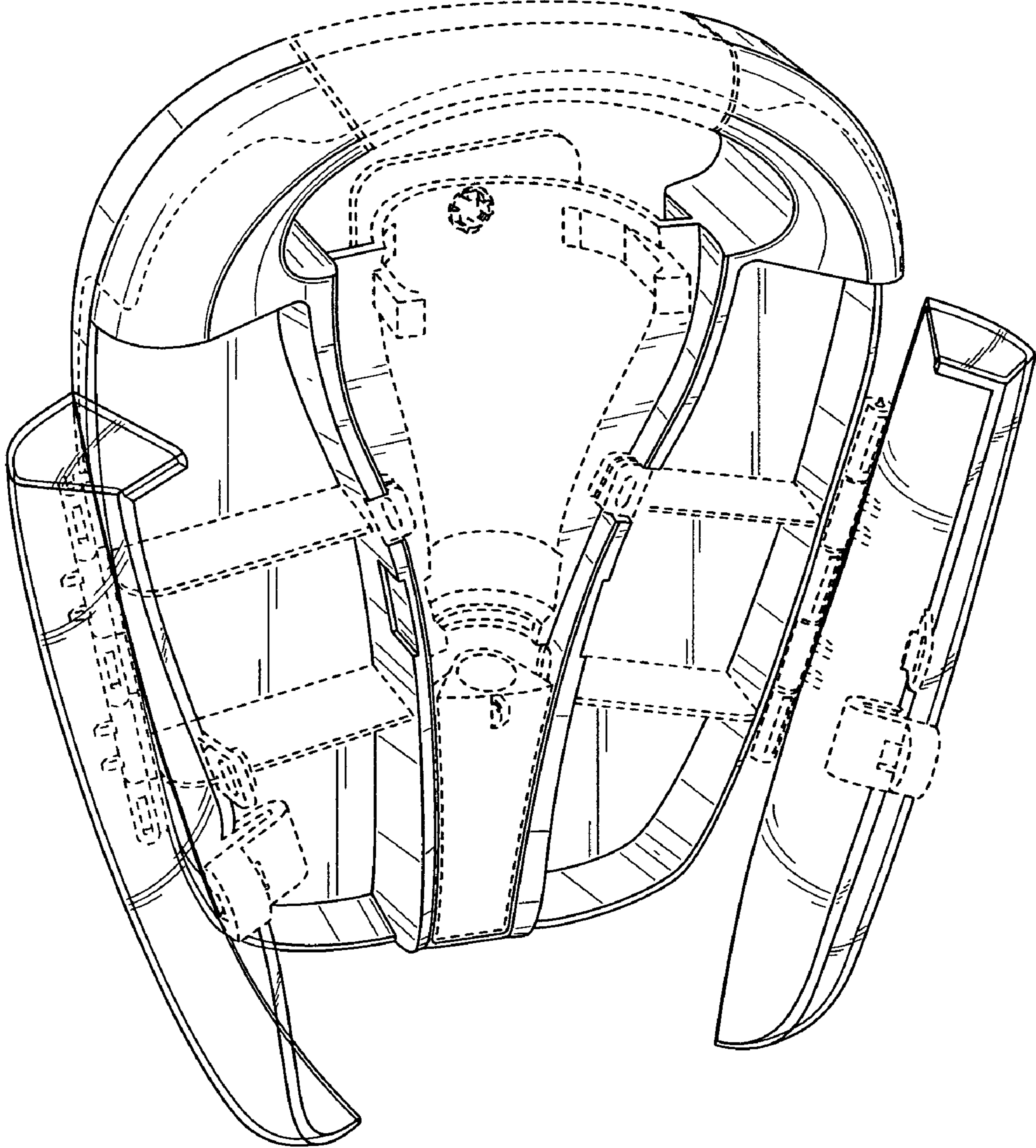

FIG. 9