



US00D639043S

(12) **United States Design Patent**
Castellon

(10) **Patent No.:** **US D639,043 S**
(45) **Date of Patent:** **** Jun. 7, 2011**

(54) **FOOTWEAR**

(75) Inventor: **Michael Castellon**, Portland, OR (US)

(73) Assignee: **Sorel Corporation**, Portland, OR (US)

(**) Term: **14 Years**

(21) Appl. No.: **29/377,492**

(22) Filed: **Oct. 21, 2010**

(51) **LOC (9) Cl.** **02-99**

(52) **U.S. Cl.** **D2/970; D2/911**

(58) **Field of Classification Search** D2/896,
D2/900, 909-911, 920, 943, 946, 969, 970,
D2/974; 36/83, 1.5, 2 R, 109, 3 A, 7.1 R,
36/45, 52, 112, 100

See application file for complete search history.

(56) **References Cited**

U.S. PATENT DOCUMENTS

2,190,802 A *	2/1940	Powell	36/3 A
D170,543 S *	10/1953	Murty	D2/911
3,091,871 A *	6/1963	Tronche	36/72 R
3,319,360 A *	5/1967	Nadler	36/4
D345,044 S *	3/1994	Mudd	D2/911
D414,018 S *	9/1999	Cook	D2/910
D423,197 S *	4/2000	Yang	D2/899

D449,152 S *	10/2001	Besko	D2/911
D498,347 S *	11/2004	Gebhardt et al.	D2/897
D538,523 S *	3/2007	Belley et al.	D2/970

* cited by examiner

Primary Examiner — Robert M Spear

Assistant Examiner — Rashida C McCoy

(74) *Attorney, Agent, or Firm* — Schwabe, Williamson & Wyatt, P.C.

(57) **CLAIM**

I claim an ornamental design for footwear, as shown and described.

DESCRIPTION

FIG. 1 is a perspective view of footwear, showing my new design;

FIG. 2 is a top view of the footwear illustrated in FIG. 1;

FIG. 3 is a left side view of the footwear illustrated in FIG. 1;

FIG. 4 is a front view of the footwear illustrated in FIG. 1;

FIG. 5 is a right side of the footwear illustrated in FIG. 1;

FIG. 6 is a bottom view of the footwear illustrated in FIG. 1;

and,

FIG. 7 is a back view of the footwear illustrated in FIG. 1.

The dashed lines illustrate environmental structure and form no part of the claimed design.

1 Claim, 4 Drawing Sheets

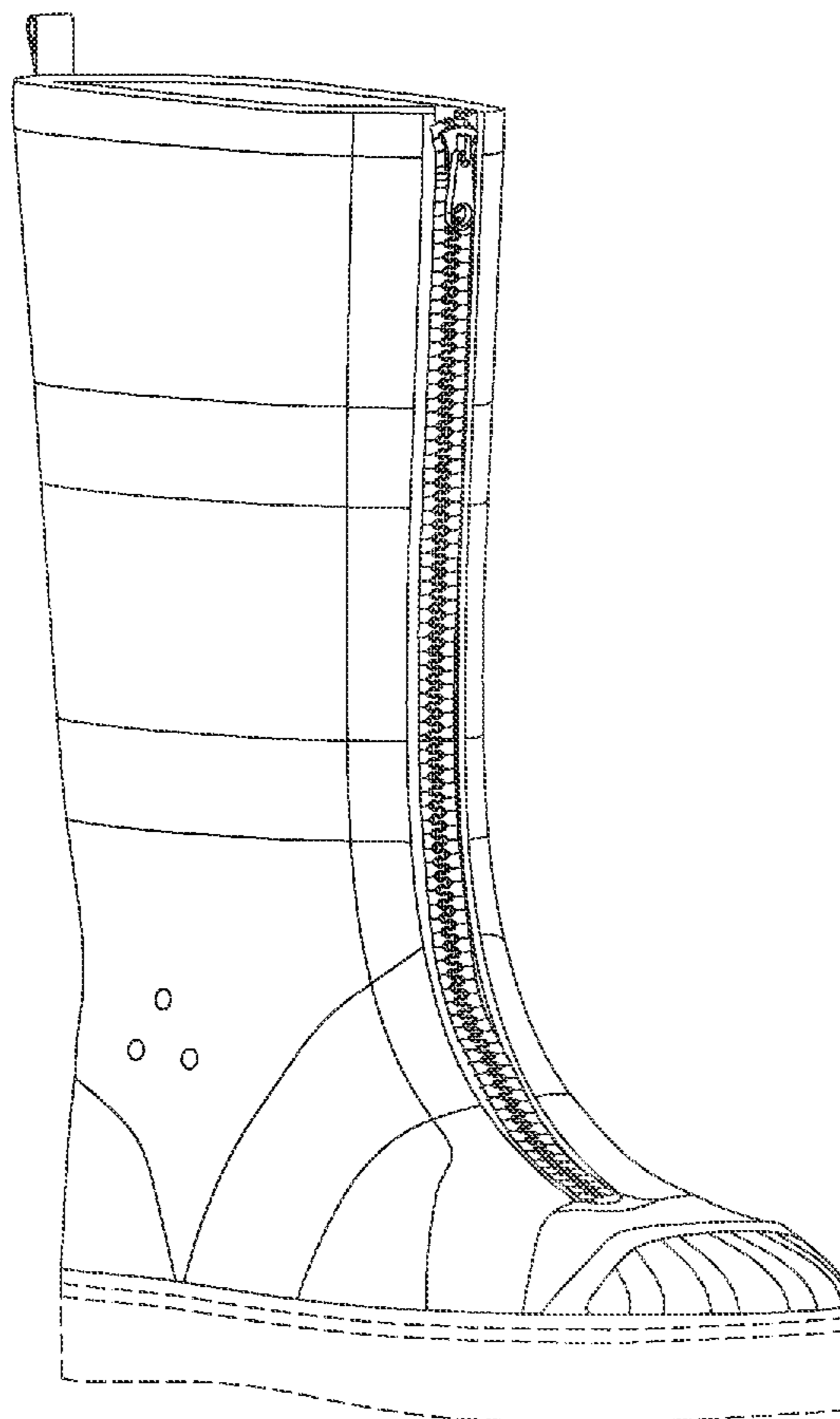

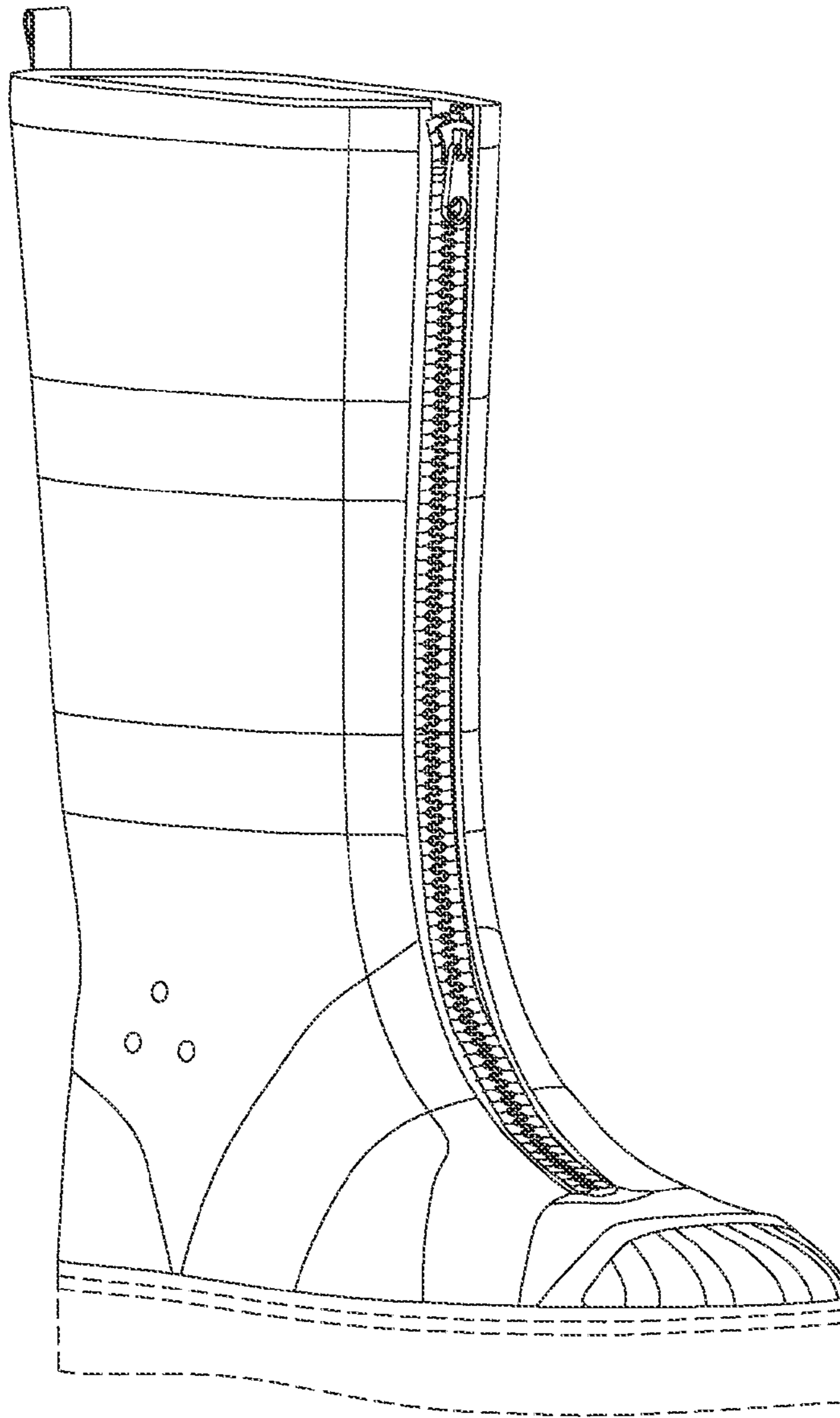

FIG. 1

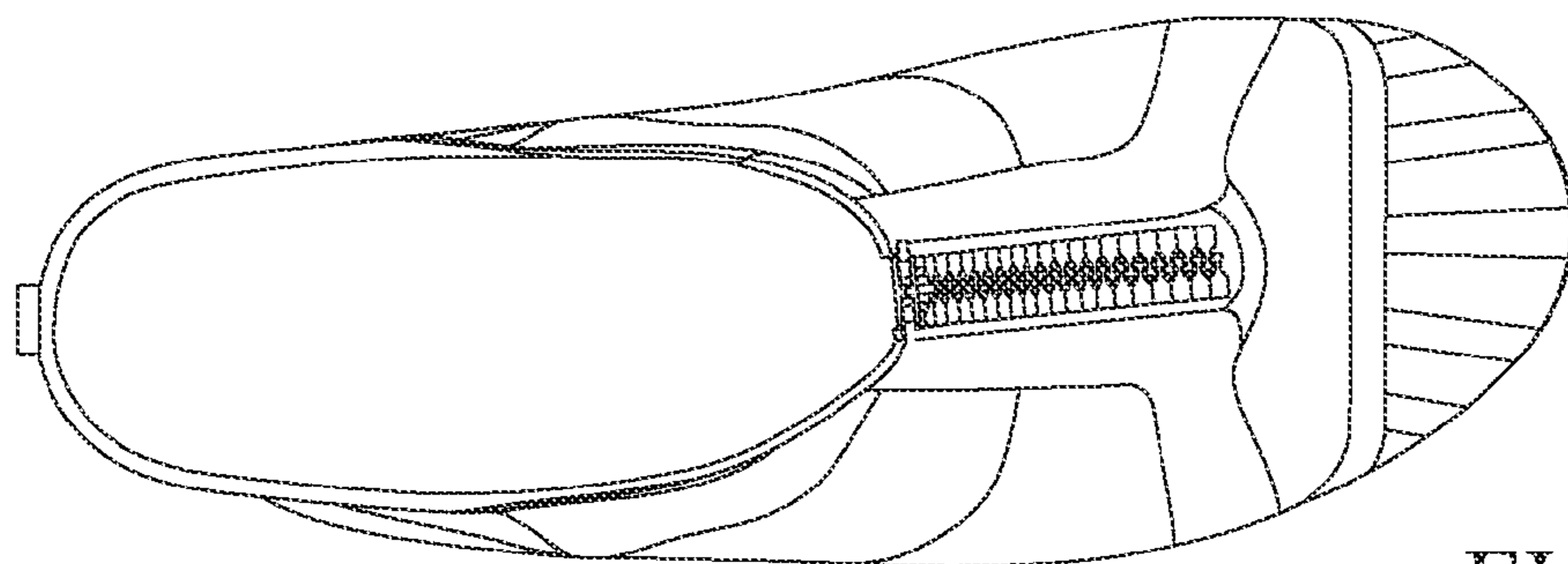

FIG. 2

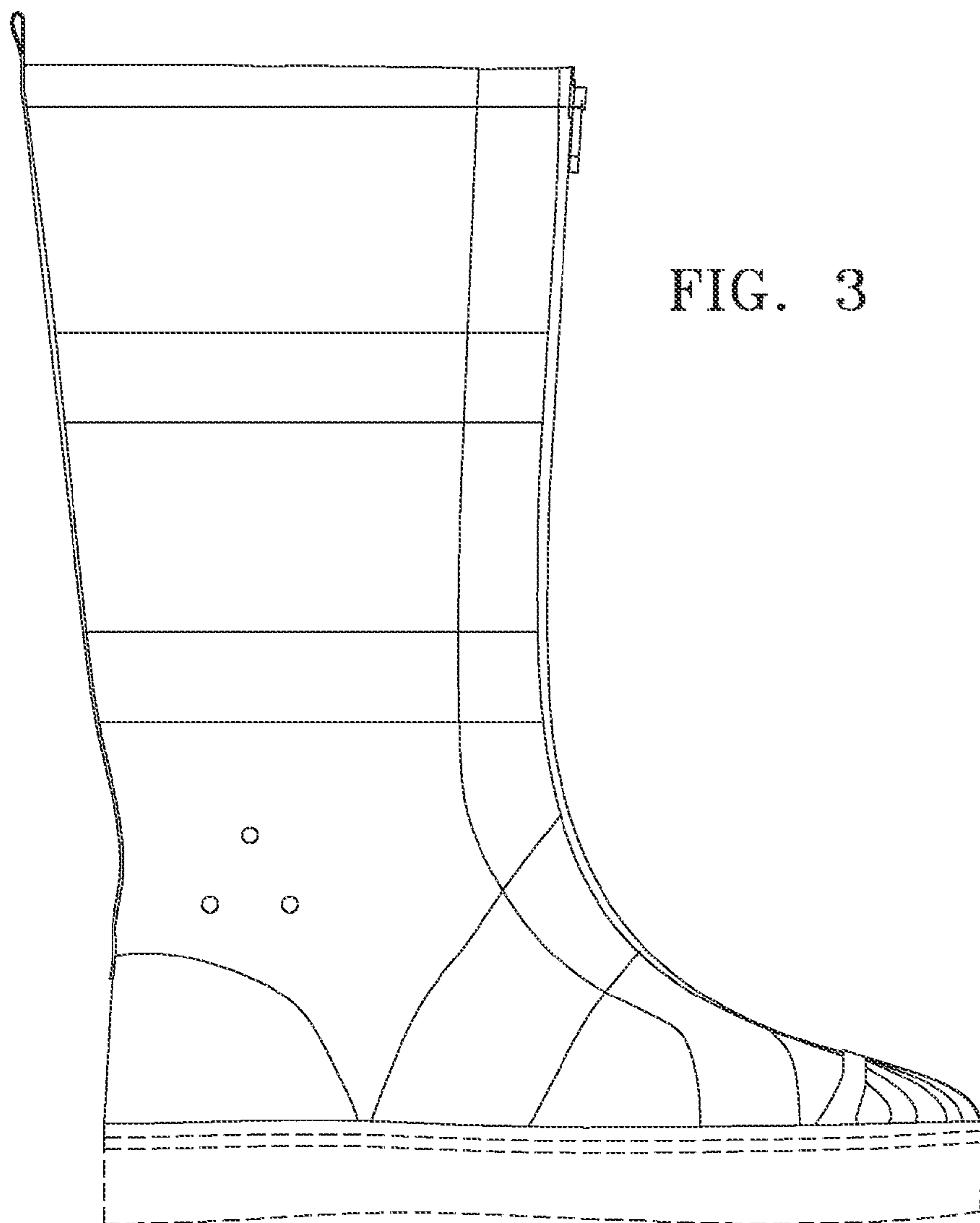

FIG. 3

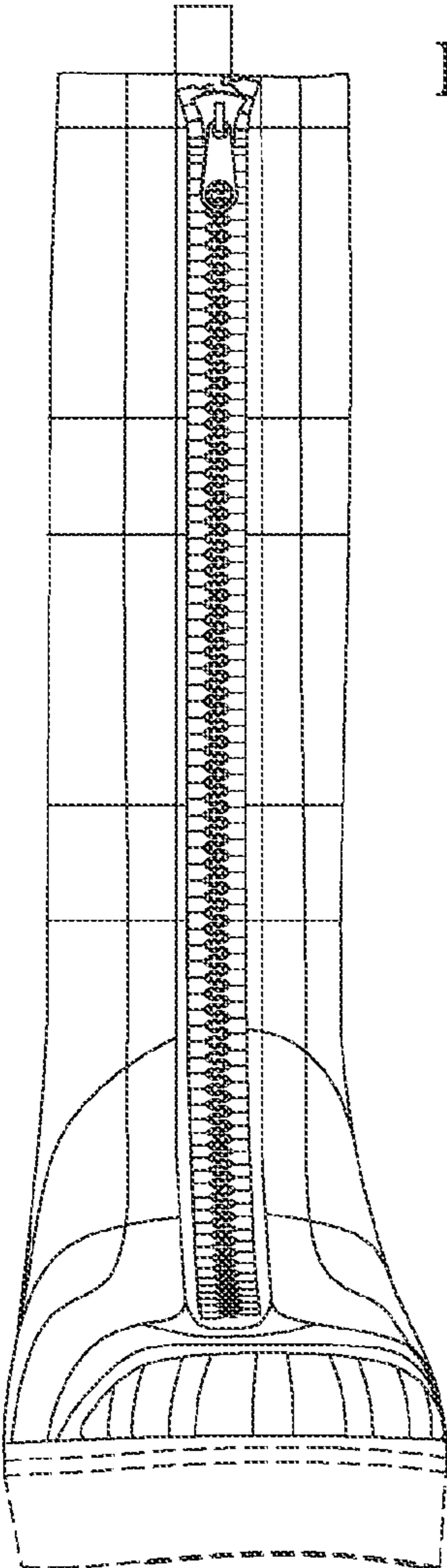

FIG. 4

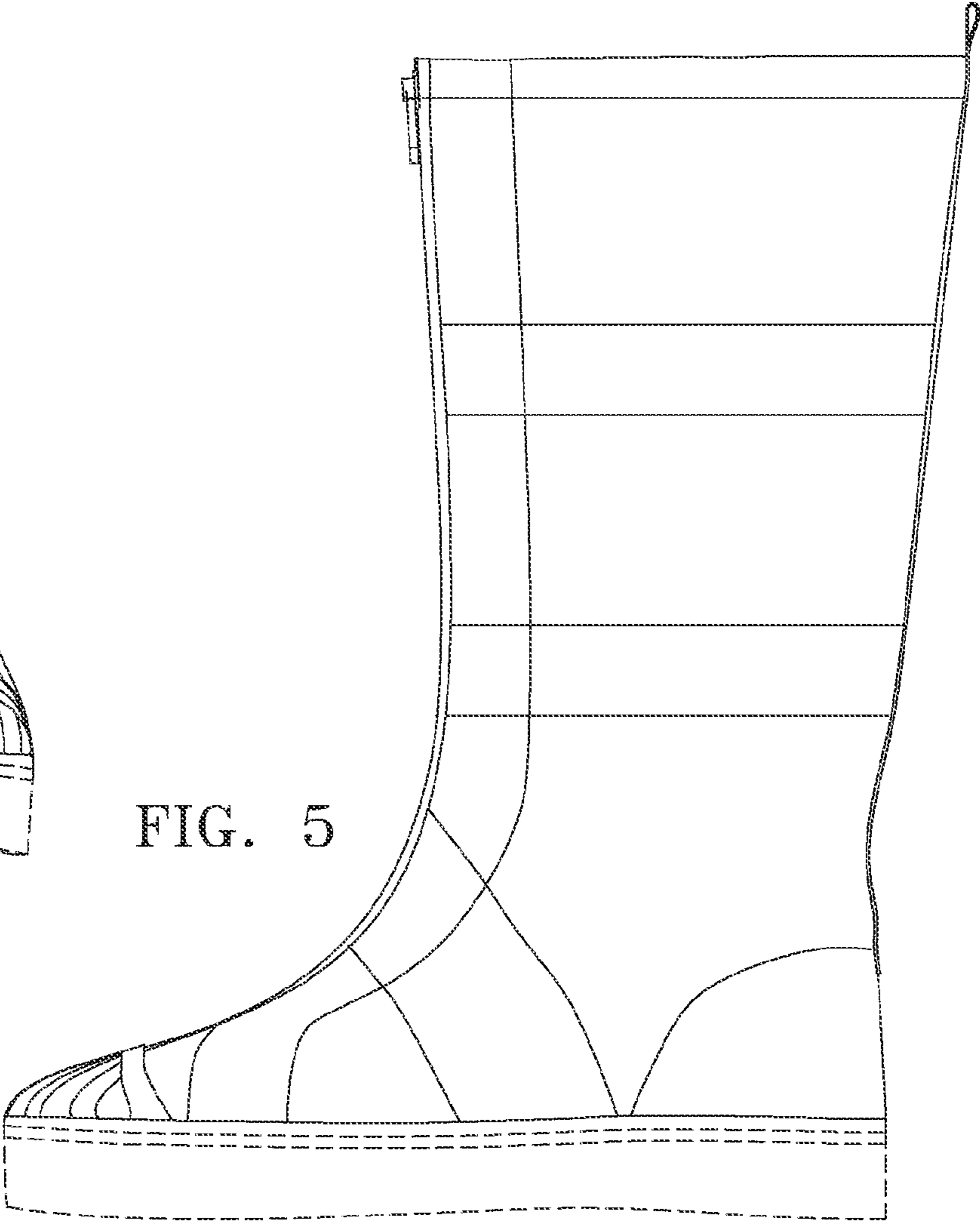

FIG. 5

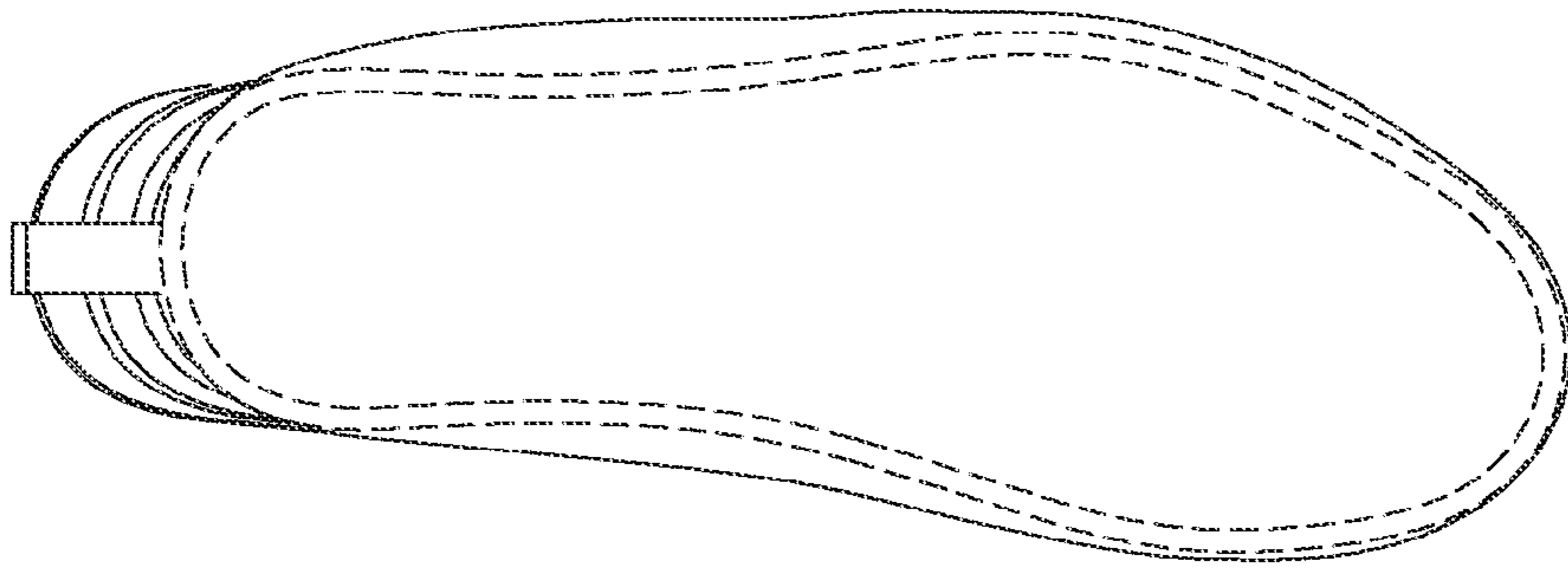

FIG. 6

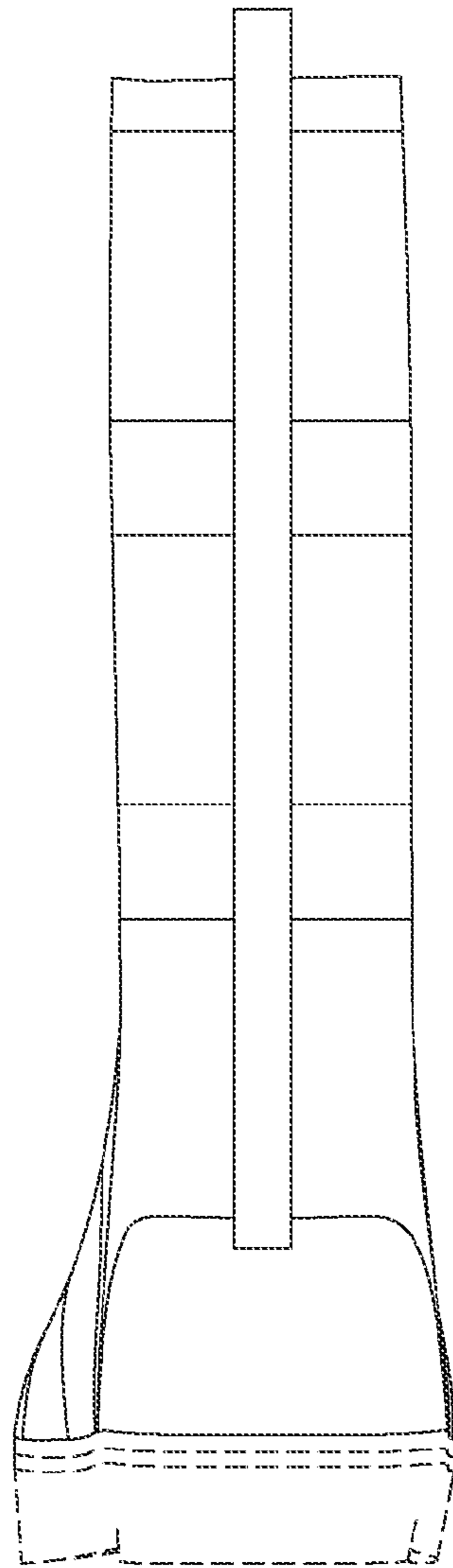

FIG. 7