

US00D639037S

(12) **United States Design Patent**
McVicker et al.

(10) **Patent No.:** **US D639,037 S**
(45) **Date of Patent:** **** Jun. 7, 2011**

(54) **PAIR OF SHOES**

(75) Inventors: **Sean McVicker**, Amesbury, MA (US);
Andrea Paulson, Somerville, MA (US)

(73) Assignee: **Saucony, Inc.**, Lexington, MA (US)

(**) Term: **14 Years**

(21) Appl. No.: **29/378,737**

(22) Filed: **Nov. 9, 2010**

(51) **LOC (9) Cl.** **02-04**

(52) **U.S. Cl.** **D2/923**

(58) **Field of Classification Search** D2/896,
D2/898, 900, 903, 919-923, 943, 952, 969;
36/45, 11.5, 8.1, 77 M, 77 R, 83, 7
See application file for complete search history.

(56) **References Cited**

U.S. PATENT DOCUMENTS

D176,339	S	*	12/1955	Joyce	D2/923
5,779,950	A		7/1998	Kang		
5,792,714	A		8/1998	Schindler et al.		
6,120,531	A		9/2000	Zhou et al.		
D442,771	S	*	5/2001	Haas	D2/969
6,788,978	B2		9/2004	Vesnaver		
7,074,499	B2		7/2006	Schnurer et al.		
7,100,352	B2		9/2006	Robins		
7,442,110	B2		10/2008	Gaudet et al.		
D581,644	S	*	12/2008	Roy	D2/969
D584,497	S	*	1/2009	Banik	D2/969
D594,201	S	*	6/2009	Matis et al.	D2/969
2002/0035755	A1		3/2002	Widdemer		
2003/0172432	A1		9/2003	Ishioka		
2008/0271224	A1		11/2008	Wilbert et al.		
2009/0113596	A1		5/2009	Young		
2010/0192413	A1		8/2010	Wang		

FOREIGN PATENT DOCUMENTS

EP	0582768	2/1994
WO	WO 02/064073	8/2002
WO	WO 03/083189	10/2003

OTHER PUBLICATIONS

Anon, "Breakthrough Double Blind Clinical Study Proves Hologram Claims to be Compelling and Significant," [retrieved on Jul. 22, 2003]. Retrieved from the Internet: URL: <http://www.wellmaninc.com/Fibers/Hologram/default.asp>.
<http://www.celliant.com/technology.asp>; Feb. 17, 2010.
Invitation to Pay Additional Fees and Where Applicable; PCT/US2010/055910, mailed Feb. 25, 2011.

* cited by examiner

Primary Examiner — Rob Spear

Assistant Examiner — Rashida C McCoy

(74) *Attorney, Agent, or Firm* — Fish & Richardson P.C.

(57) **CLAIM**

The ornamental design for a pair of shoes, substantially as shown and described.

DESCRIPTION

FIG. 1 is a front perspective view of a shoe, showing one implementation of our design;
FIG. 2 is a front view of the shoe of FIG. 1;
FIG. 3 is a rear view of the shoe of FIG. 1; and
FIG. 4 is a left side view of the shoe of FIG. 1;
FIG. 5 is a right side view of the shoe of FIG. 1;
FIG. 6 is a top view of the shoe of FIG. 1;
FIG. 7 is a bottom view of the shoe of FIG. 1 showing a sole surface tread design; and,
FIG. 8 is a rear perspective view of the shoe of FIG. 1.
The drawings show the design of a shoe suitable for being worn on a wearer's right foot. The ornamental design also includes the mirror images of drawings, i.e., the design of a shoe suitable for being worn on a wearer's left foot.

1 Claim, 7 Drawing Sheets





FIG. 1

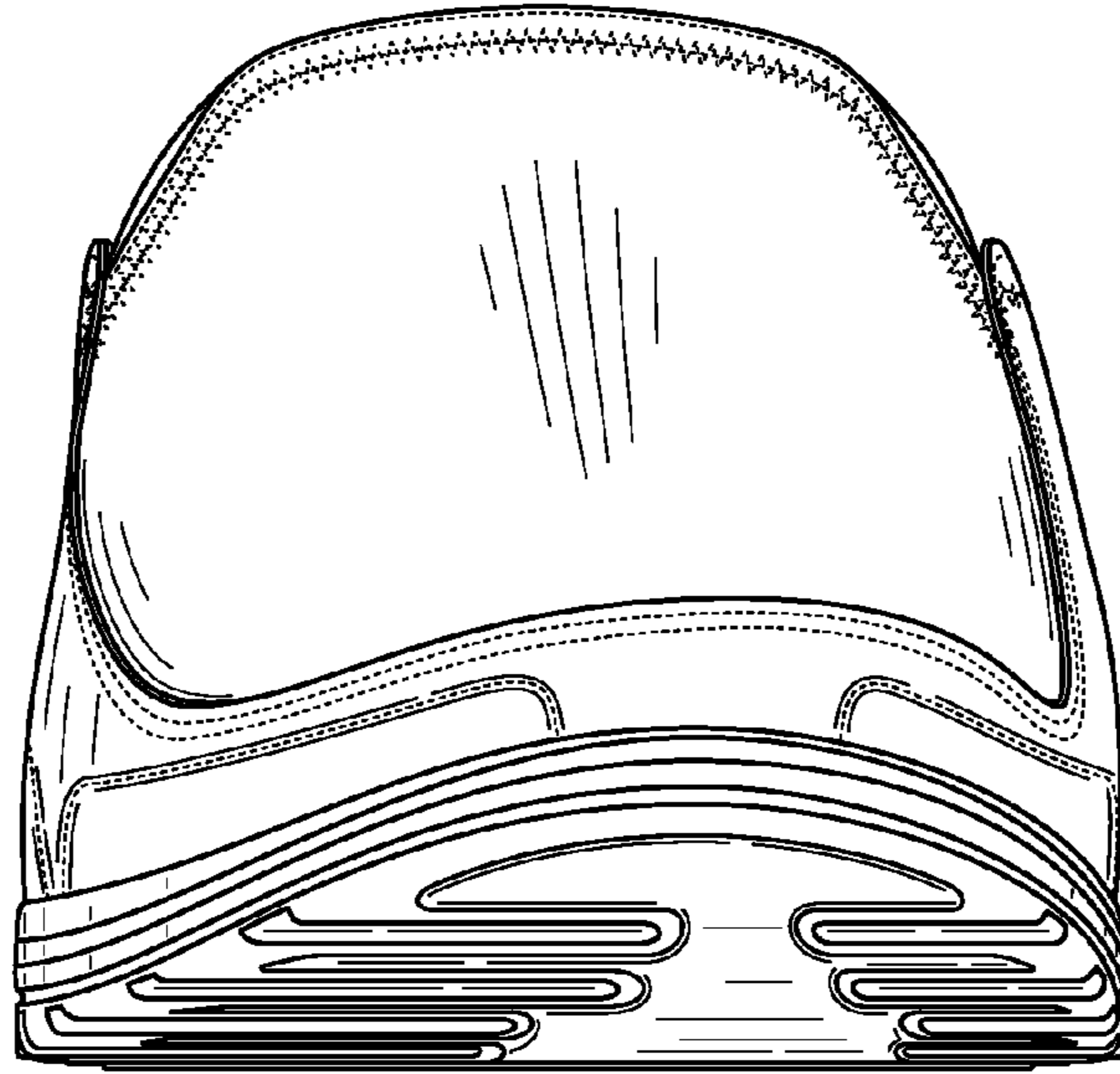

FIG. 2

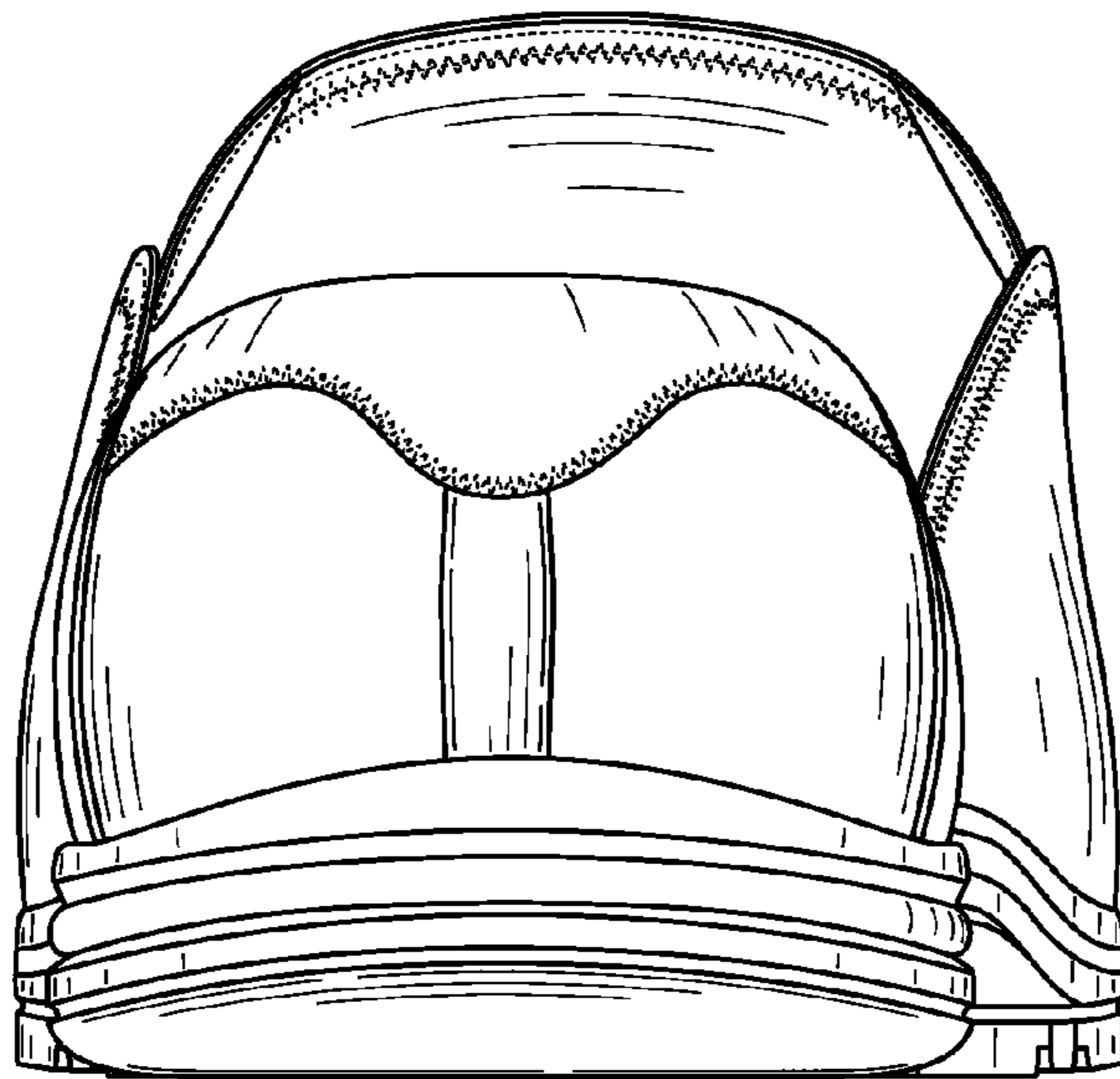

FIG. 3

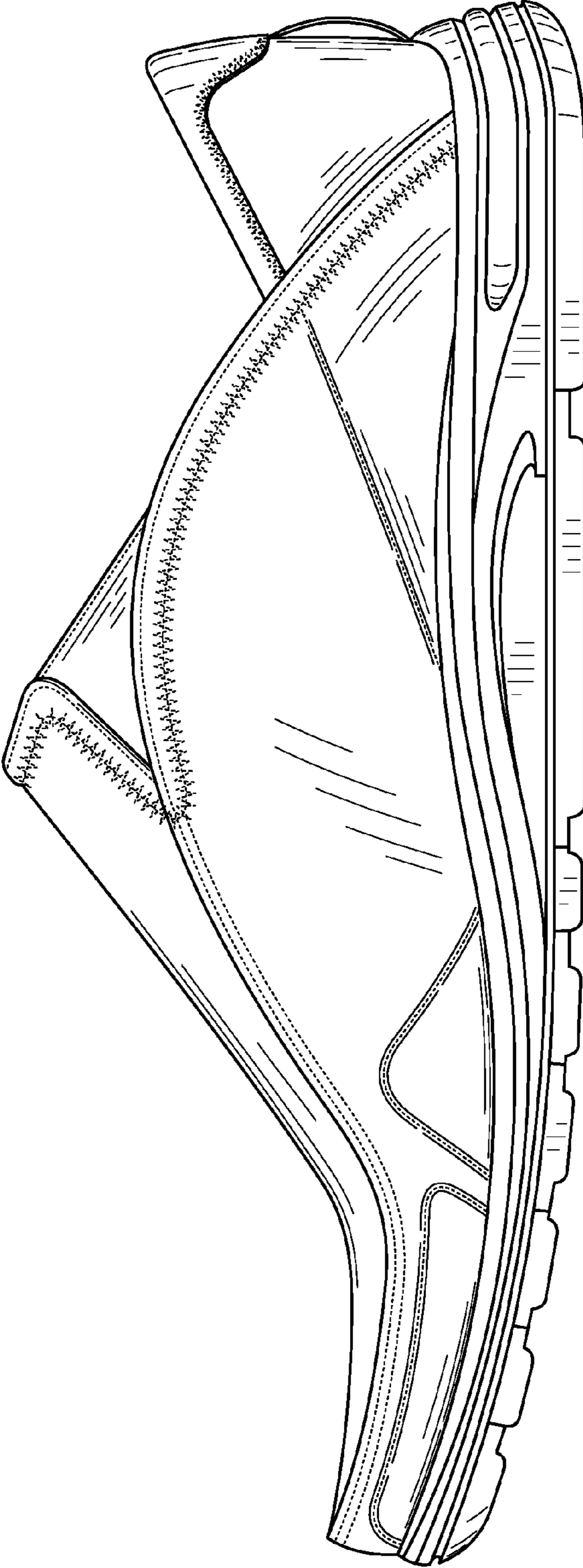

FIG. 4

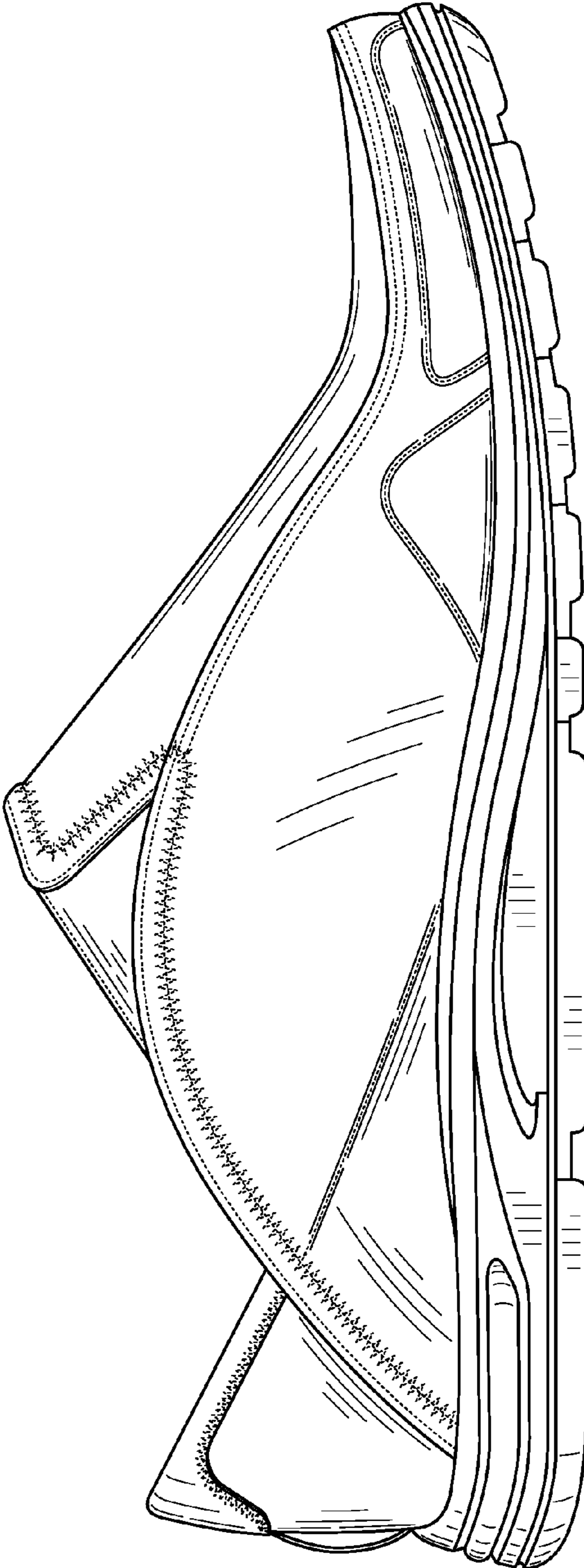

FIG. 5

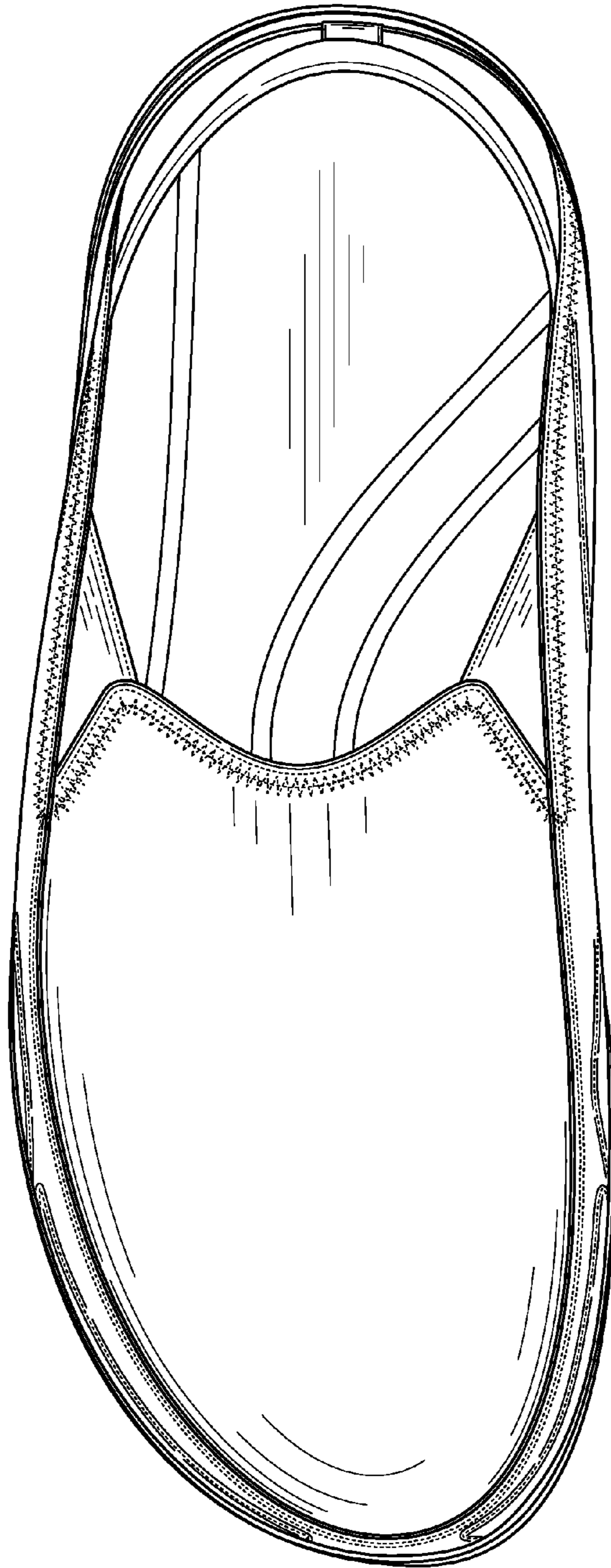

FIG. 6

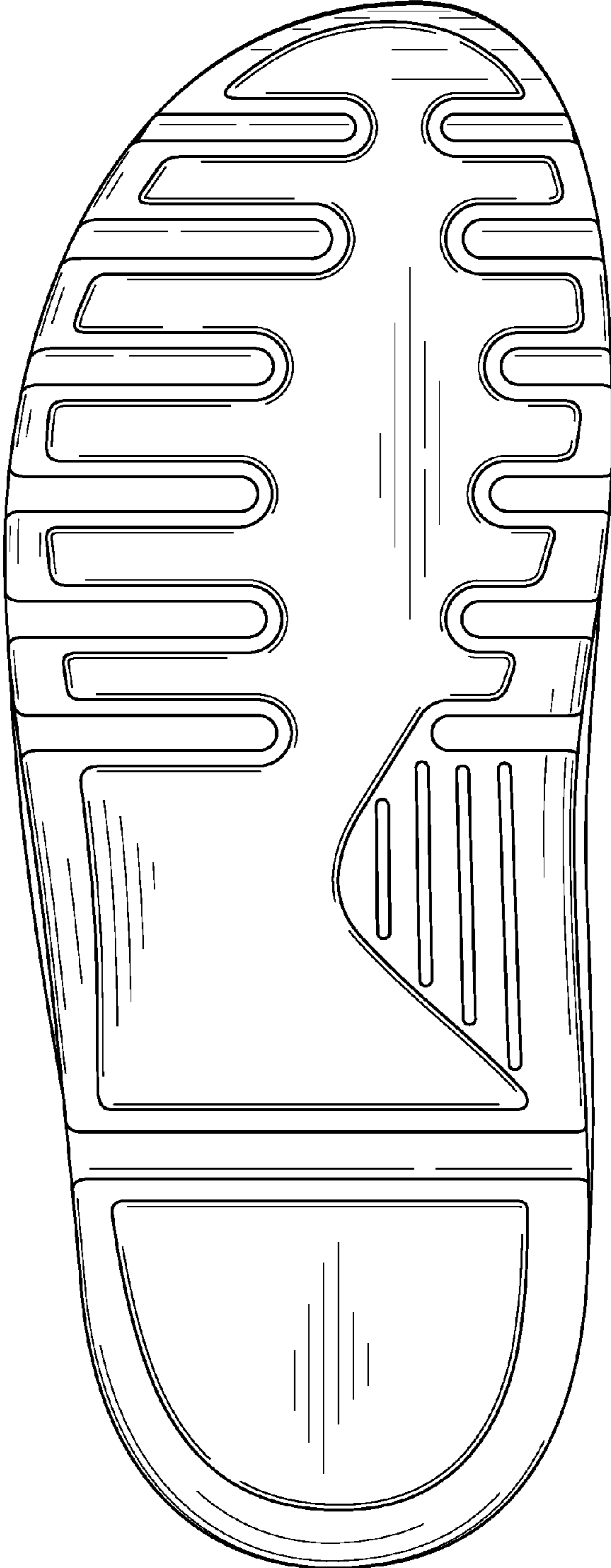

FIG. 7

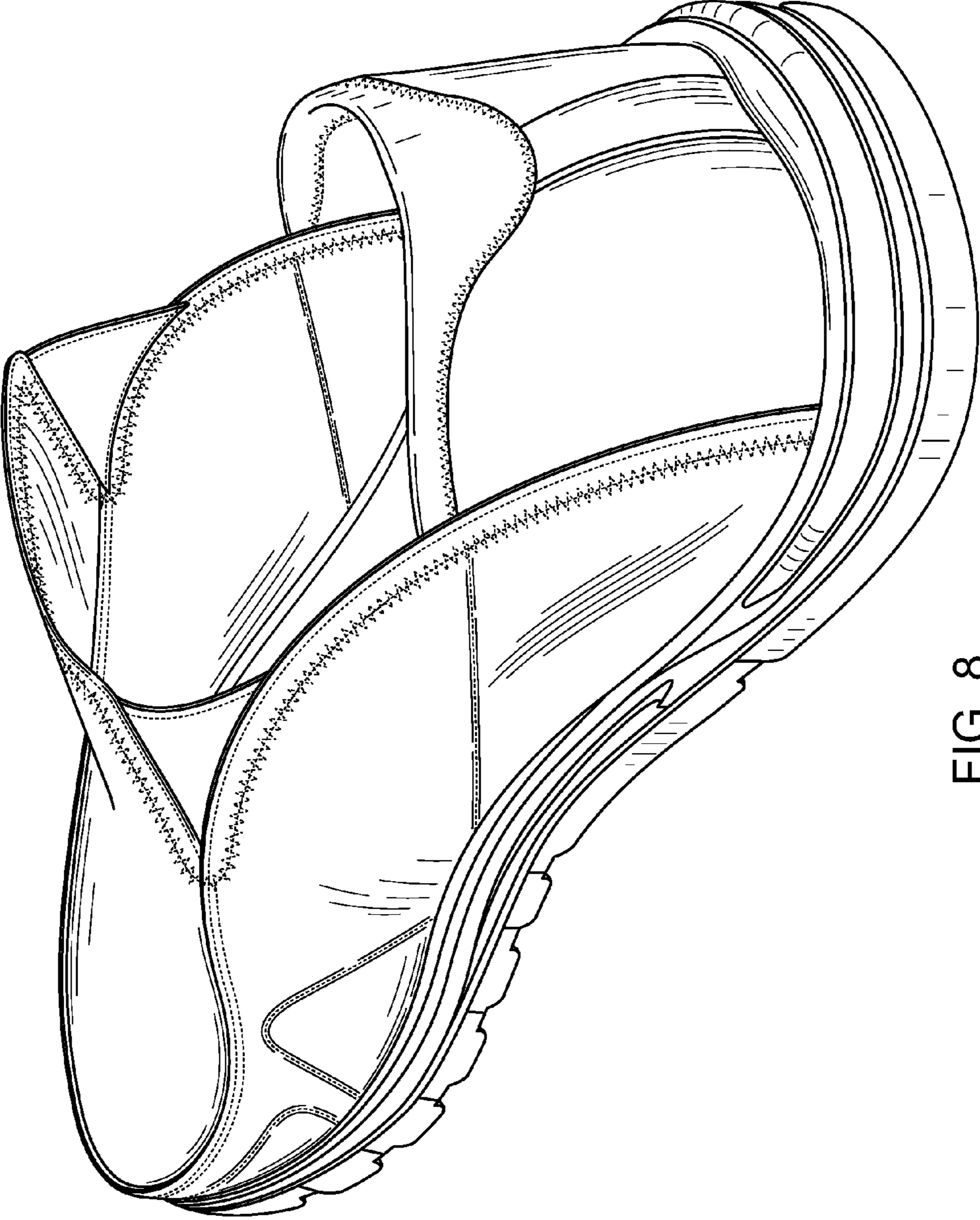

FIG. 8