



US00D639032S

(12) **United States Design Patent**
Mitchell

(10) **Patent No.:** **US D639,032 S**
(45) **Date of Patent:** **** Jun. 7, 2011**

(54) **FOOTWEAR**

(75) Inventor: **Kim Mitchell**, Portland, OR (US)

(73) Assignee: **Sorel Corporation**, Portland, OR (US)

(**) Term: **14 Years**

(21) Appl. No.: **29/346,212**

(22) Filed: **Oct. 28, 2009**

(51) **LOC (9) Cl.** **02-04**

(52) **U.S. Cl.** **D2/911; D2/970**

(58) **Field of Classification Search** D2/896,
D2/900, 909-911, 946, 969, 970; 36/83,
36/84, 87, 1.5, 2 R, 109, 3 A, 7.1 R, 45, 52,
36/112, 100

See application file for complete search history.

(56) **References Cited**

U.S. PATENT DOCUMENTS

D70,529 S *	7/1926	Bott et al.	D2/910
D97,613 S *	11/1935	Mackey	D2/910
D170,543 S *	10/1953	Murty	D2/911
3,319,360 A *	5/1967	Nadler	36/4
D253,137 S *	10/1979	Foldes	D2/910
D414,018 S *	9/1999	Cook	D2/910
D442,356 S *	5/2001	Aschenbrenner	D2/912

D449,152 S *	10/2001	Besko	D2/911
D498,347 S *	11/2004	Gebhardt et al.	D2/897
D550,443 S *	9/2007	Belley et al.	D2/970

* cited by examiner

Primary Examiner — Rob Spear

Assistant Examiner — Rashida C McCoy

(74) *Attorney, Agent, or Firm* — Schwabe, Williamson & Wyatt, P.C.

(57) **CLAIM**

I claim an ornamental design for footwear, as shown and described.

DESCRIPTION

FIG. 1 is a front perspective view of footwear showing the claimed design;

FIG. 2 is a back perspective view thereof;

FIG. 3 is a left side view thereof;

FIG. 4 is a right side view thereof;

FIG. 5 is a front view thereof;

FIG. 6 is a back view thereof;

FIG. 7 is a bottom view thereof; and,

FIG. 8 is a top view thereof.

The stippled surfaces indicate textured areas. The short broken lines represent unclaimed stitching. The large broken lines and the zipper illustrate environmental structure and form no part of the claimed design.

1 Claim, 6 Drawing Sheets

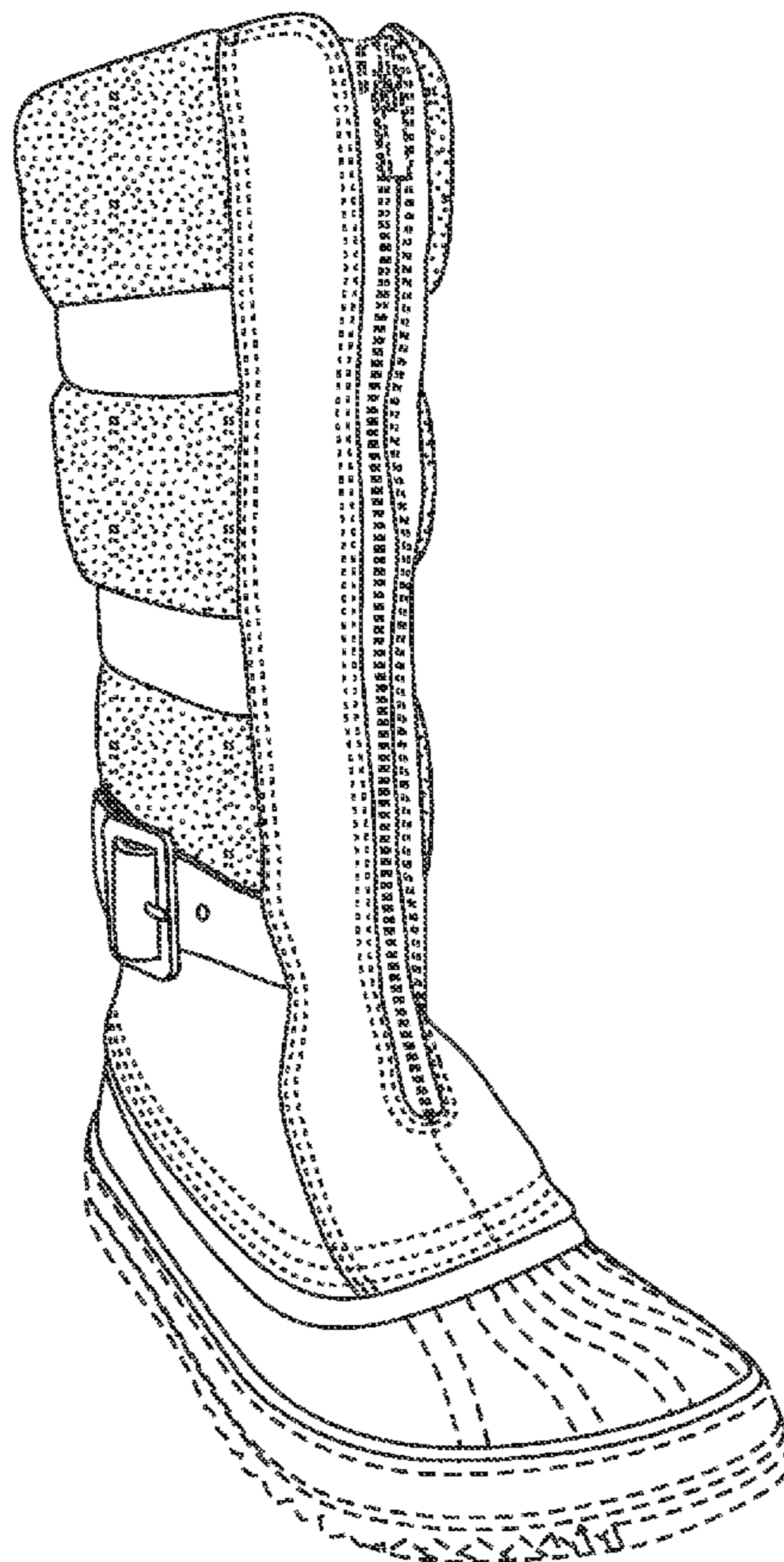

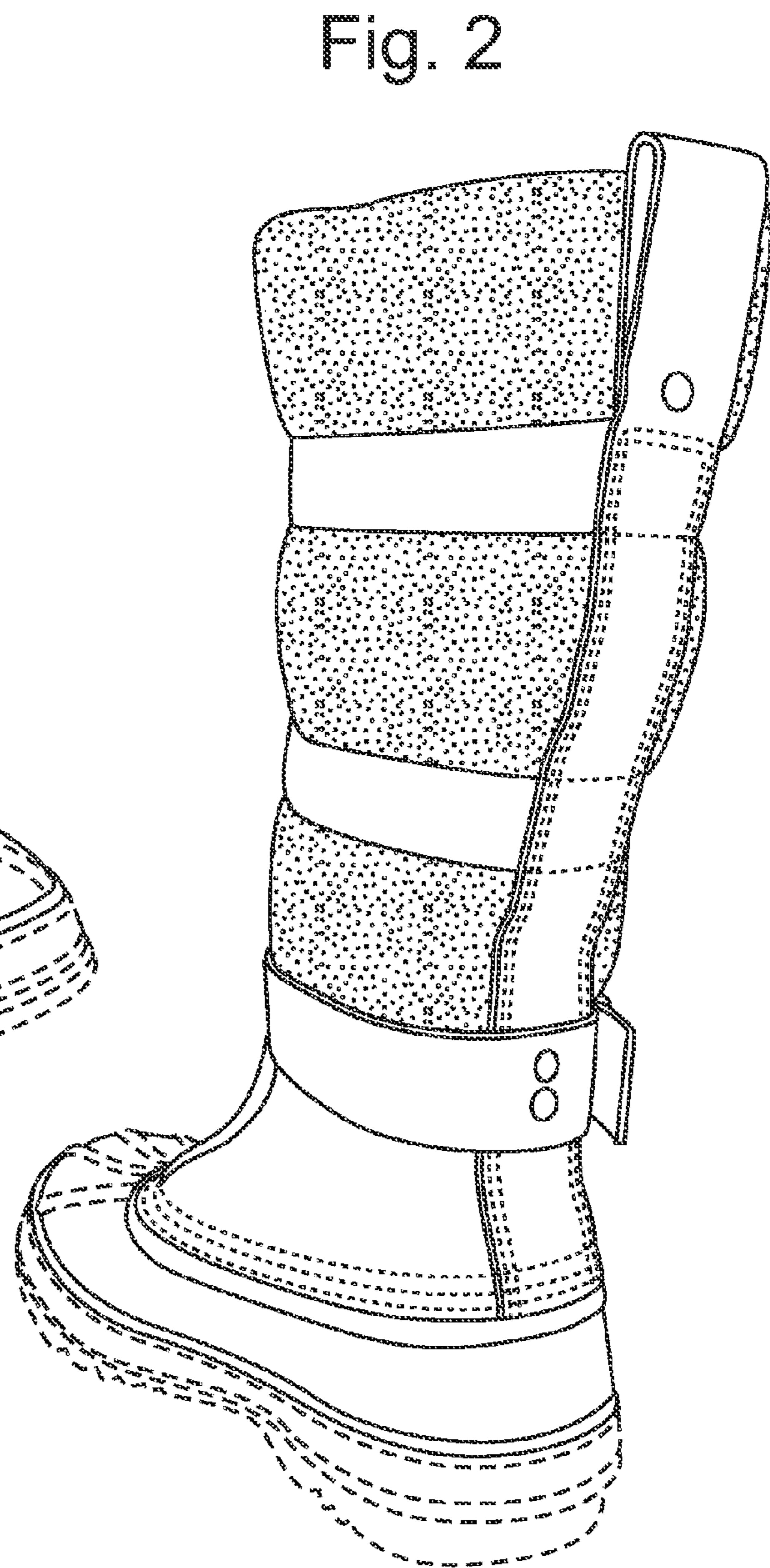
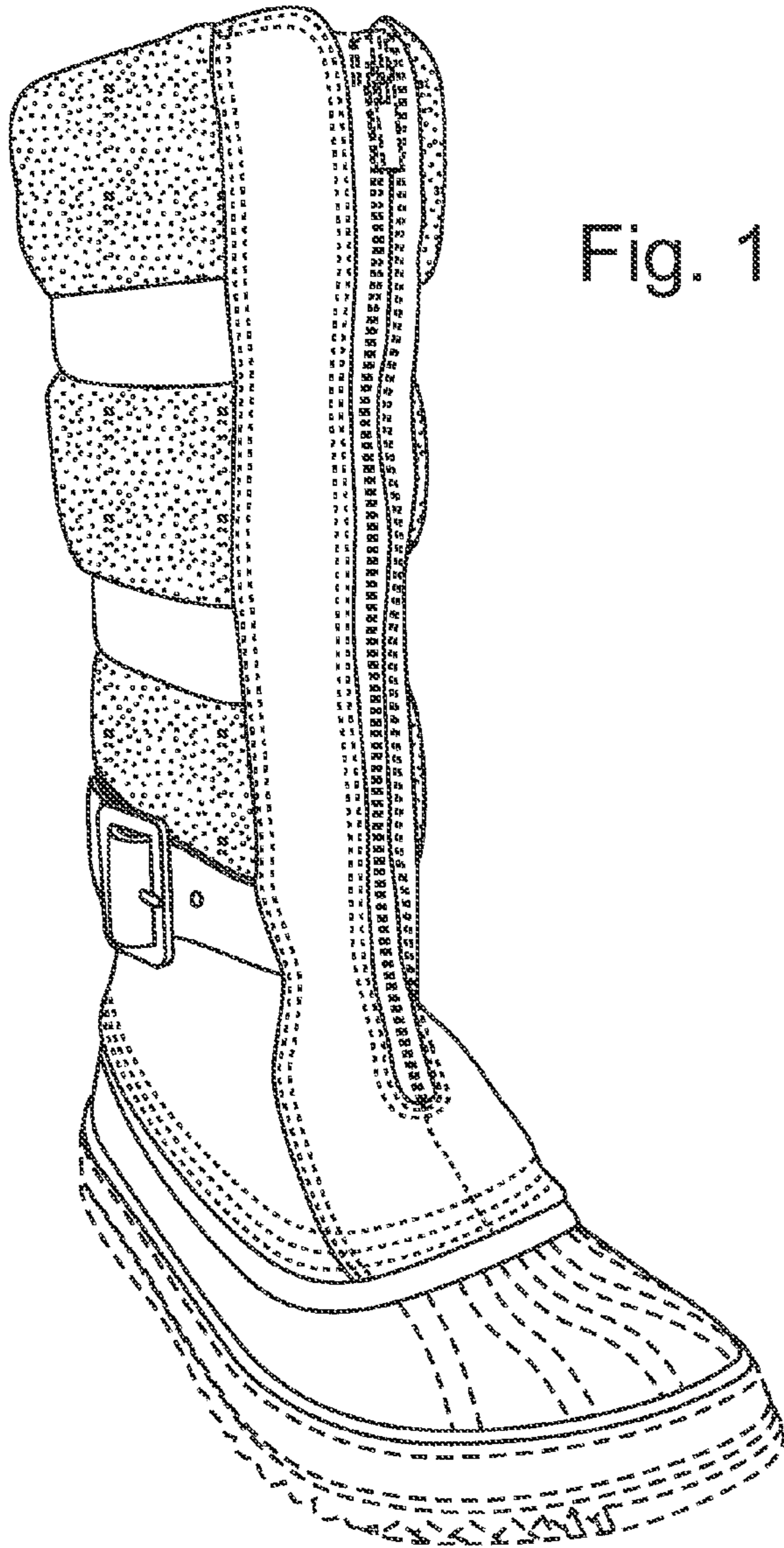

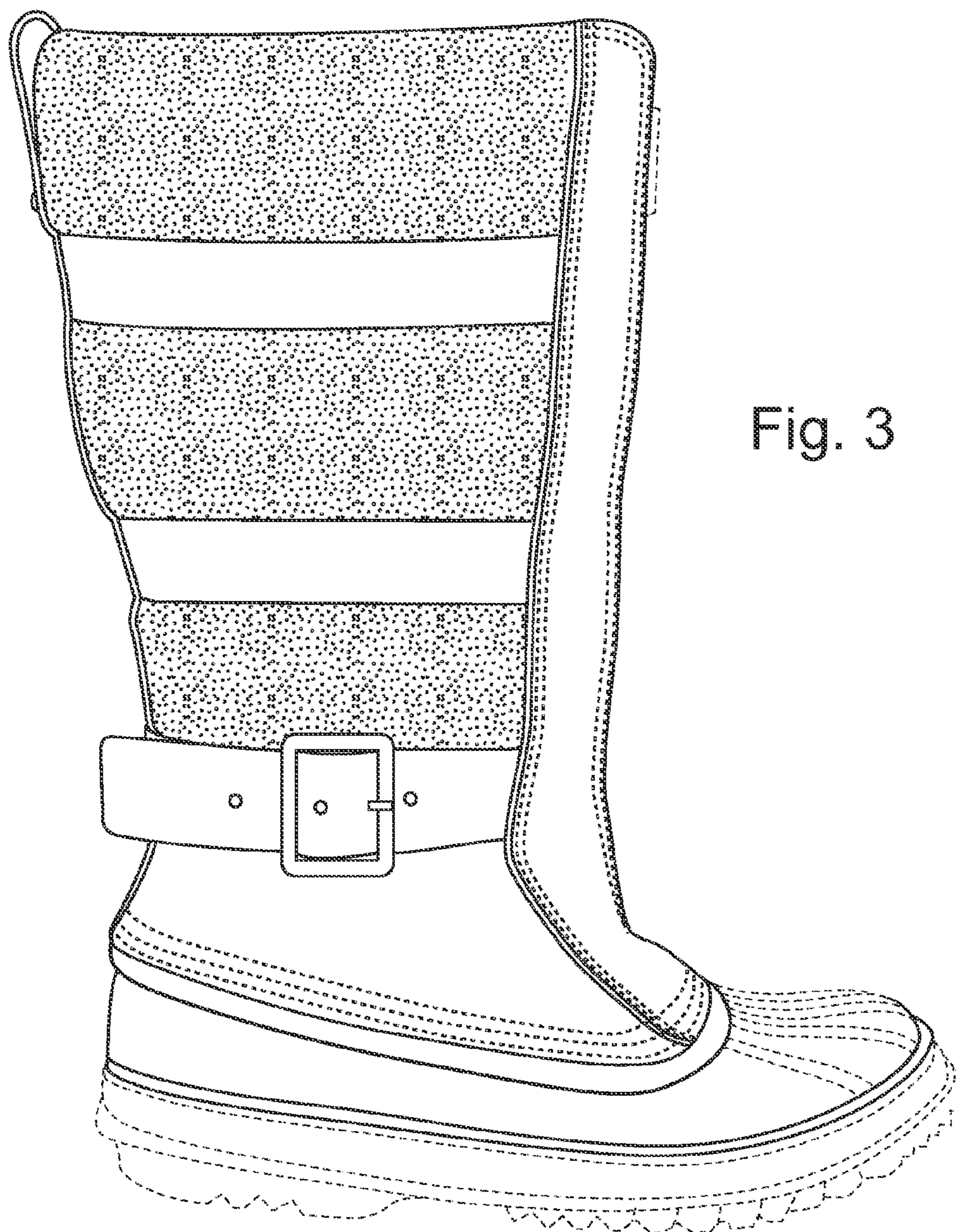
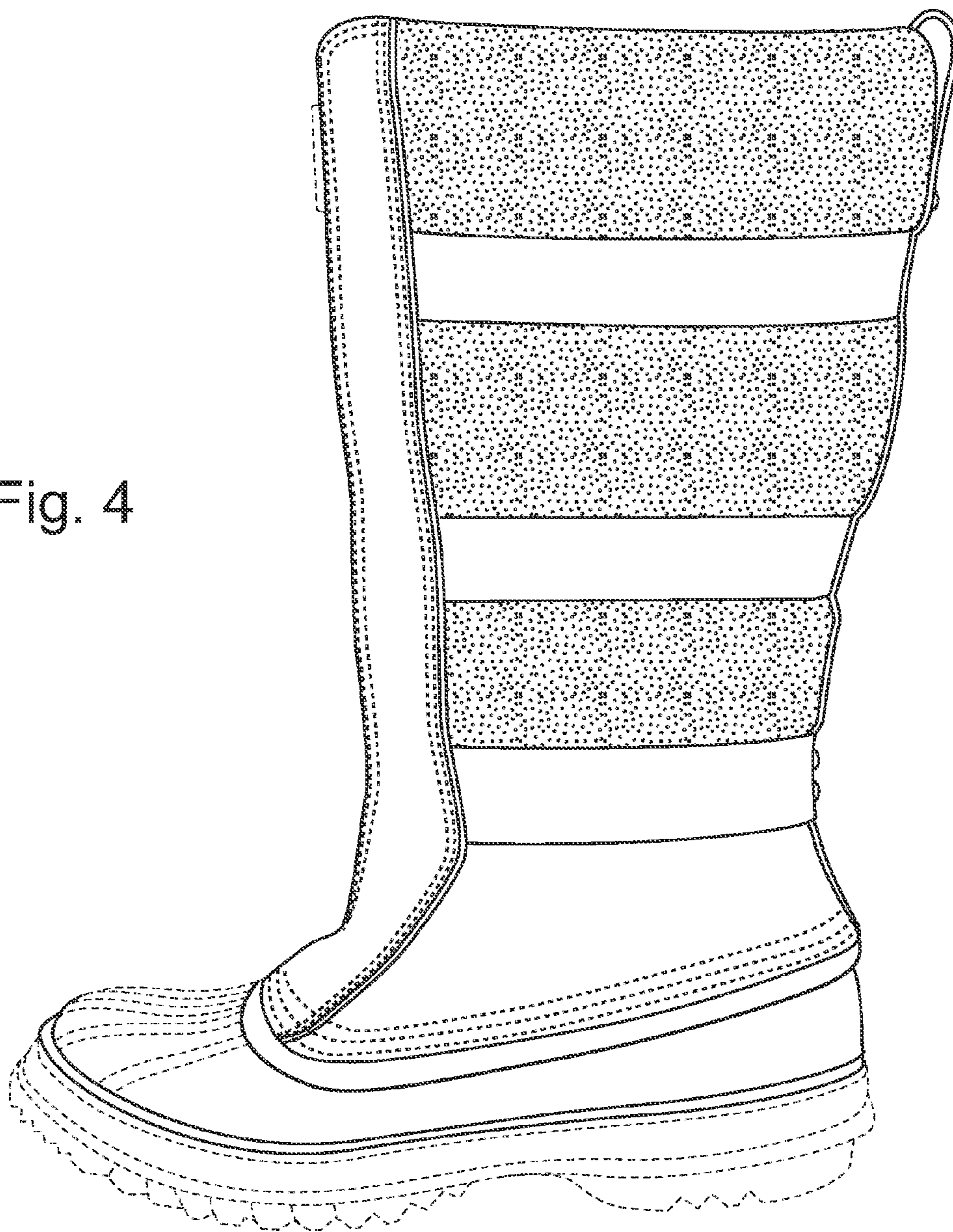

Fig. 3

Fig. 4



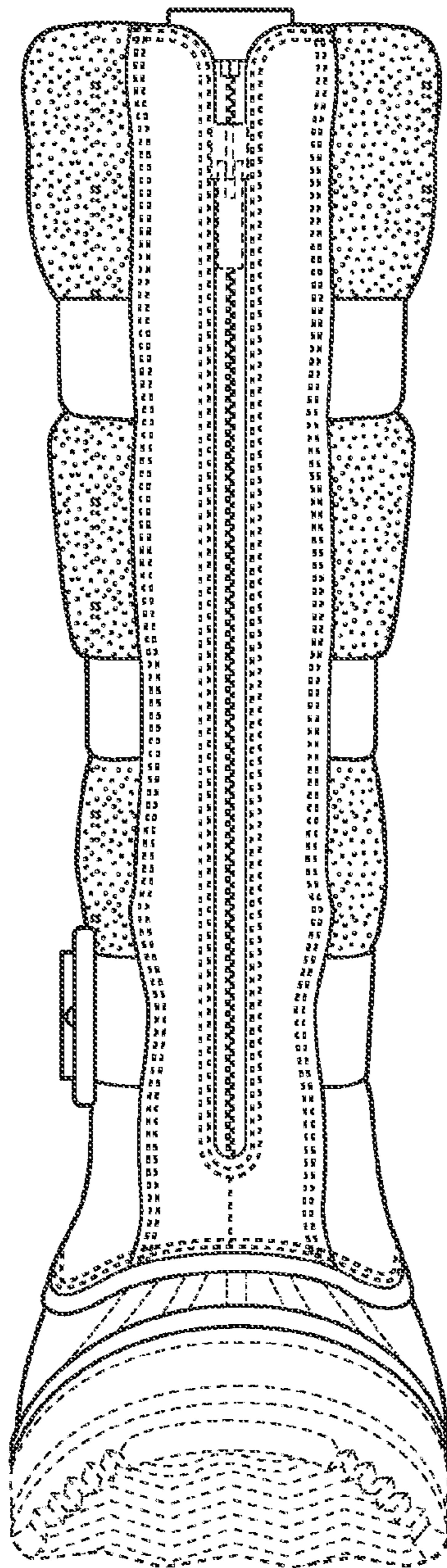

Fig. 5

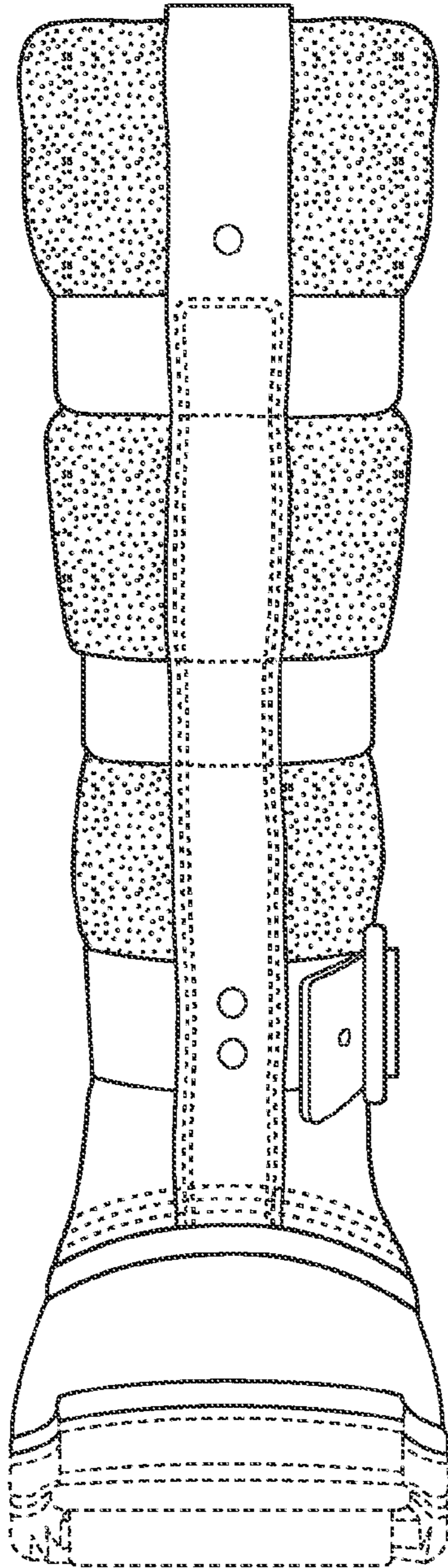

Fig. 6

Fig. 7

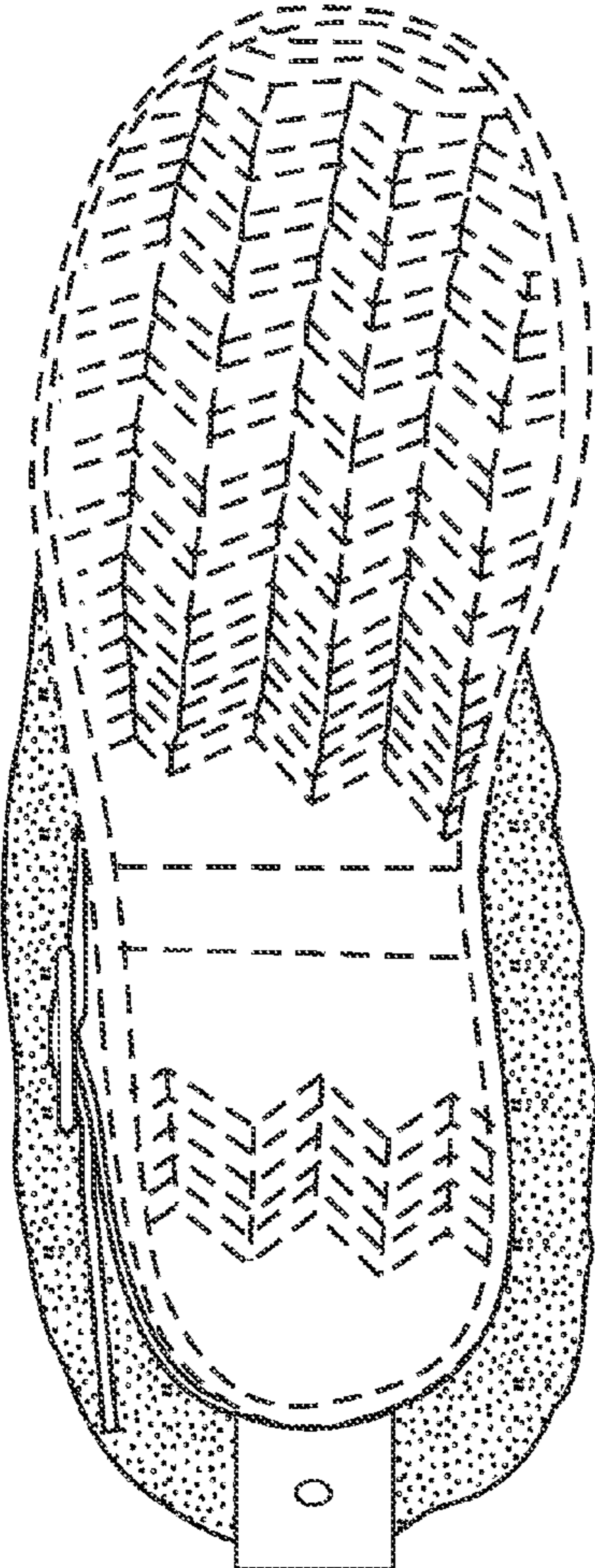

Fig. 8

