



US00D639023S

(12) **United States Design Patent**
Iamartino et al.

(10) **Patent No.:** **US D639,023 S**
(45) **Date of Patent:** **** Jun. 7, 2011**

(54) **JACKET**

(75) Inventors: **Antonia Iamartino**, Vancouver (CA);
Natalie Martz, Vancouver (CA)

(73) Assignee: **Lululemon Athletica Canada Inc.**,
Vancouver (CA)

(**) Term: **14 Years**

(21) Appl. No.: **29/358,367**

(22) Filed: **Mar. 26, 2010**

(51) **LOC (9) Cl.** **02-02**

(52) **U.S. Cl.** **D2/828; D2/750**

(58) **Field of Classification Search** D2/717,
D2/741, 750, 751, 755, 828, 839-841, 844,
D2/847; 2/84, 90, 93, 95, 96, 106, 108, 113,
2/115

See application file for complete search history.

(56) **References Cited**

U.S. PATENT DOCUMENTS

2,369,416	A *	2/1945	Solomon	2/115
2,484,710	A *	10/1949	Humphlett	2/111
2,491,001	A *	12/1949	Croonborg	2/93
D243,724	S *	3/1977	Schaefer	D2/839
4,195,362	A *	4/1980	Rolando	2/461
4,603,440	A *	8/1986	Hale	2/115
5,105,477	A *	4/1992	Golde	2/93
6,119,270	A *	9/2000	Chou	2/108
D525,412	S *	7/2006	O'Mahony	D2/717
D526,467	S *	8/2006	Kent	D2/828
D584,881	S *	1/2009	Curran	D2/717
2008/0178365	A1 *	7/2008	Furgerson et al.	2/85
2008/0184454	A1 *	8/2008	Collier	2/93

FOREIGN PATENT DOCUMENTS

DE	10261359	A1 *	7/2004
JP	2009299239	A *	12/2009

OTHER PUBLICATIONS

Bohai Industry & Trade Co. Ltd. <http://japanese.tradevv.com/productdesc/720041/lululemon-yoga-jacket.html>. Date Unknown: Jul. 2010. Lululemon Yoga Jacket.*

Lululemon Athletica. http://shop.lululemon.com/Define_Jacket/pd/c/550/np/550/p/1754.html. Date Unknown: Viewed Jul. 2010. "Define Jacket".*

Stylehive. <http://www.stylehive.com/tag/lululemon/recent/grid/9>. Feb. 2009. Lululemon Athletica products (Jackets).*

* cited by examiner

Primary Examiner — Ian Simmons

Assistant Examiner — Rashida Johnson

(74) *Attorney, Agent, or Firm* — Joseph Conneely;
McCarthy Tetrault LLP

(57) **CLAIM**

The ornamental design for a jacket, as shown and described.

DESCRIPTION

FIG. 1 is a front view of a jacket according to a first embodiment;

FIG. 2 is a rear view thereof;

FIG. 3 is a right side view thereof;

FIG. 4 is a left side view thereof;

FIG. 5 is a front view of a jacket according to a second embodiment;

FIG. 6 is a rear view thereof;

FIG. 7 is a right side view thereof; and,

FIG. 8 is a left side view thereof.

The symbol depicted in FIG. 2 forming part of the claimed design is a registered trademark of Lululemon Athletica Canada Inc.

1 Claim, 8 Drawing Sheets

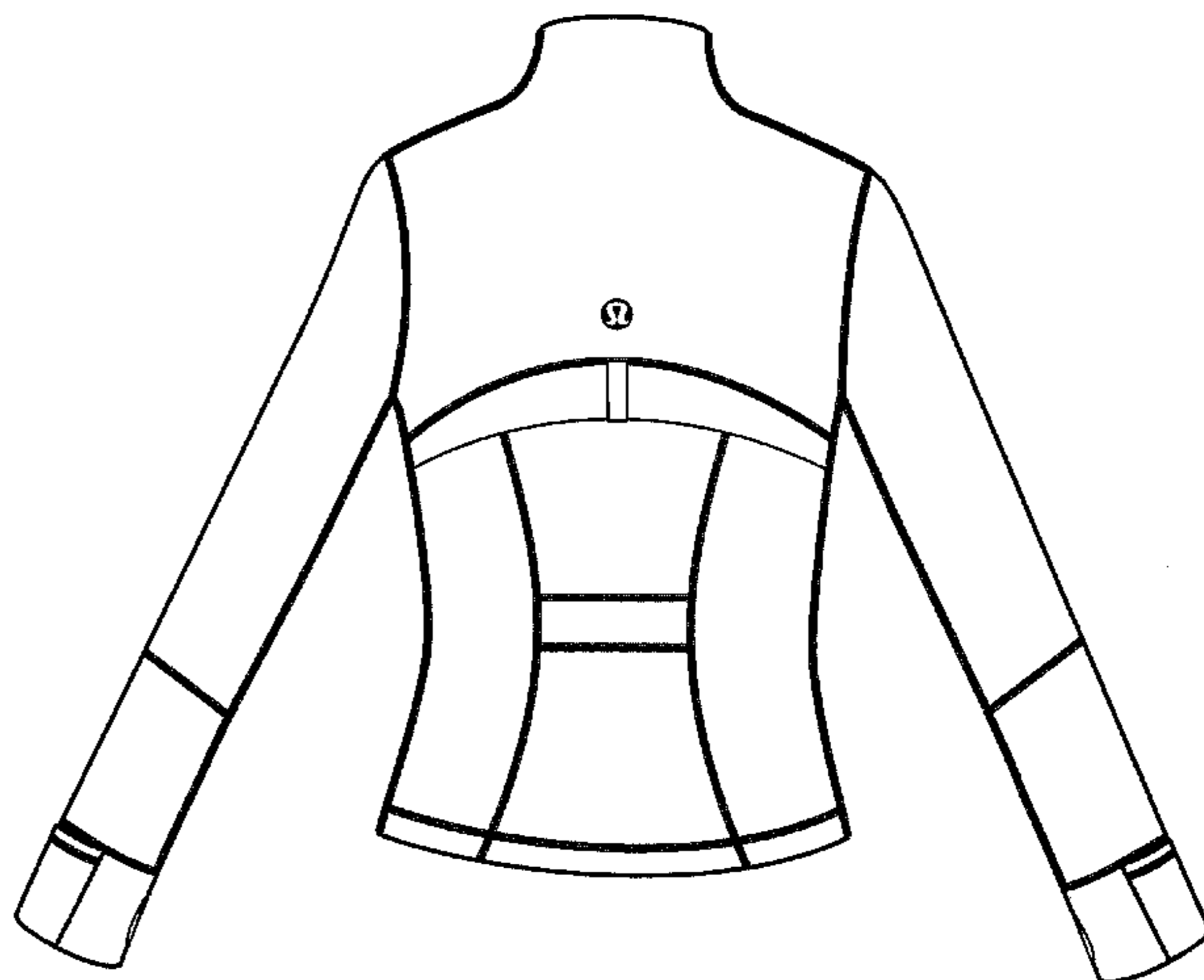
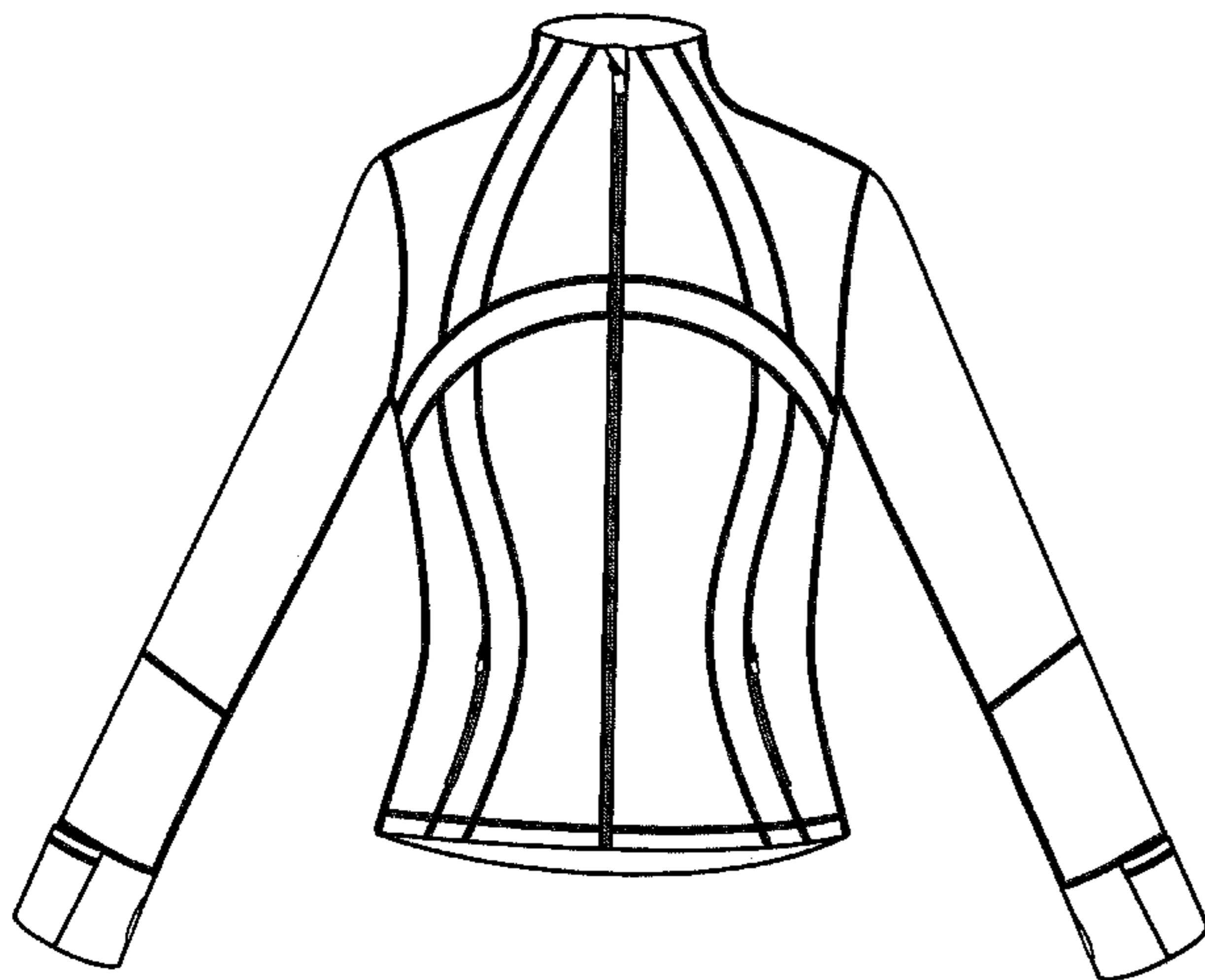

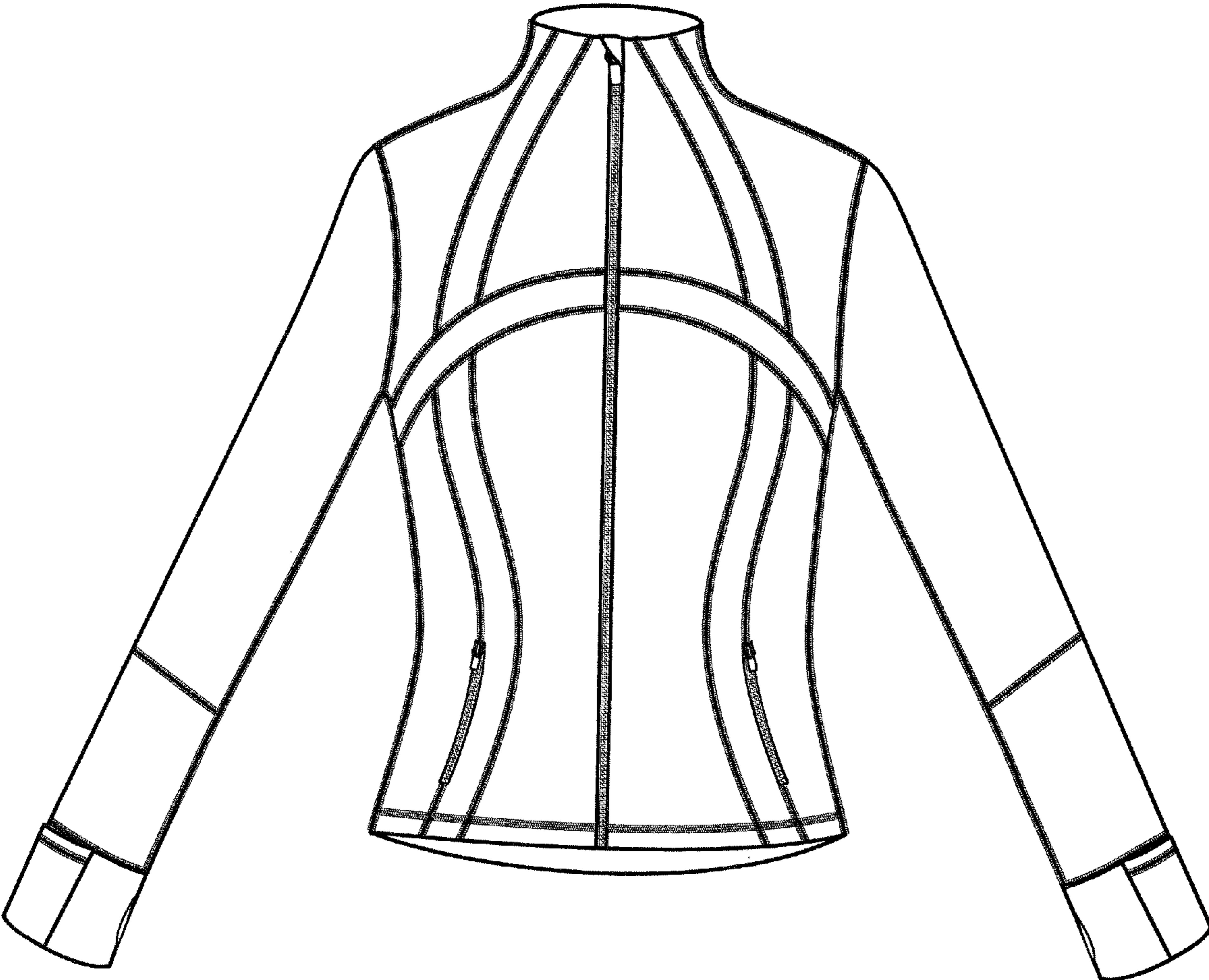

FIG.1

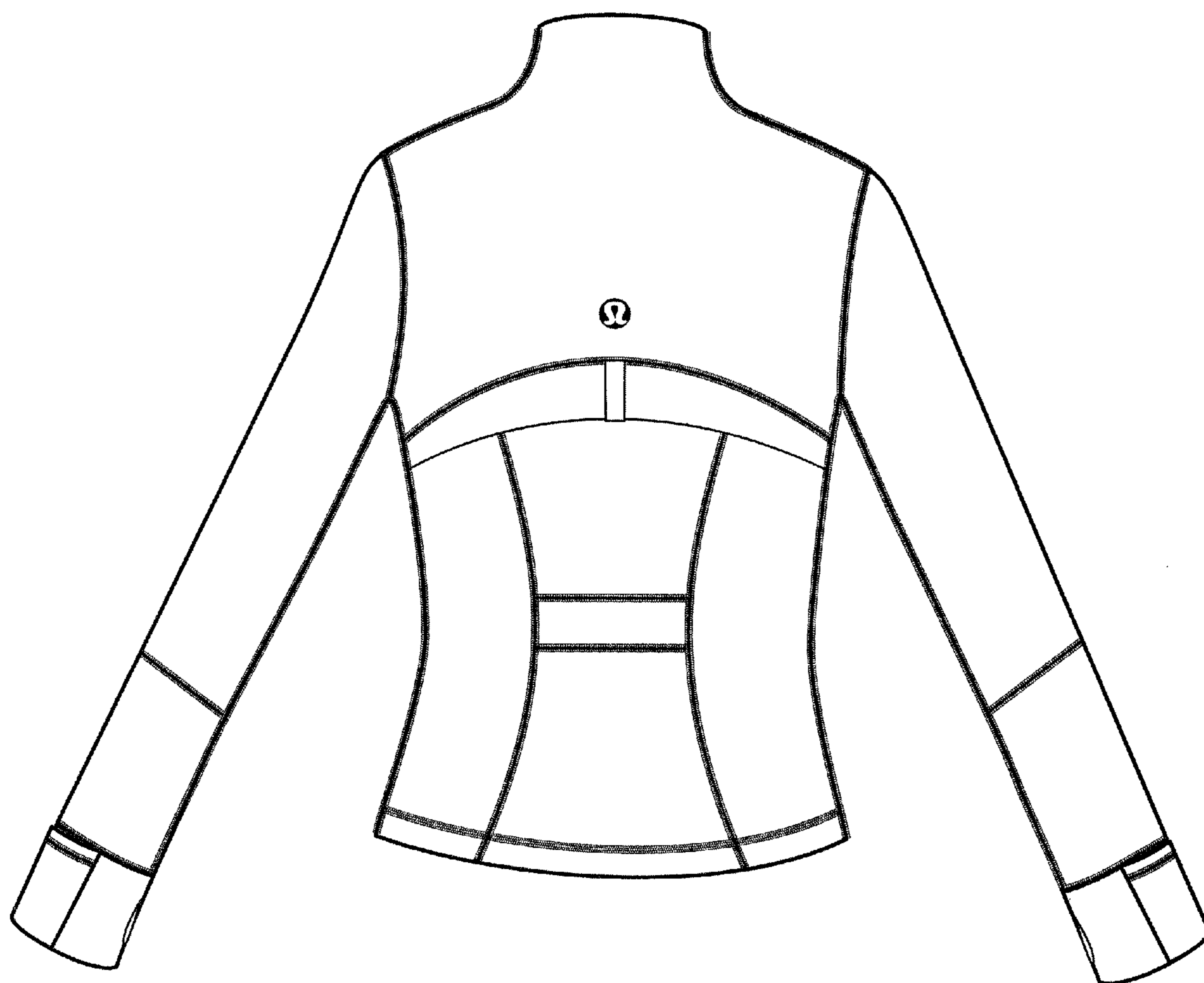

FIG. 2

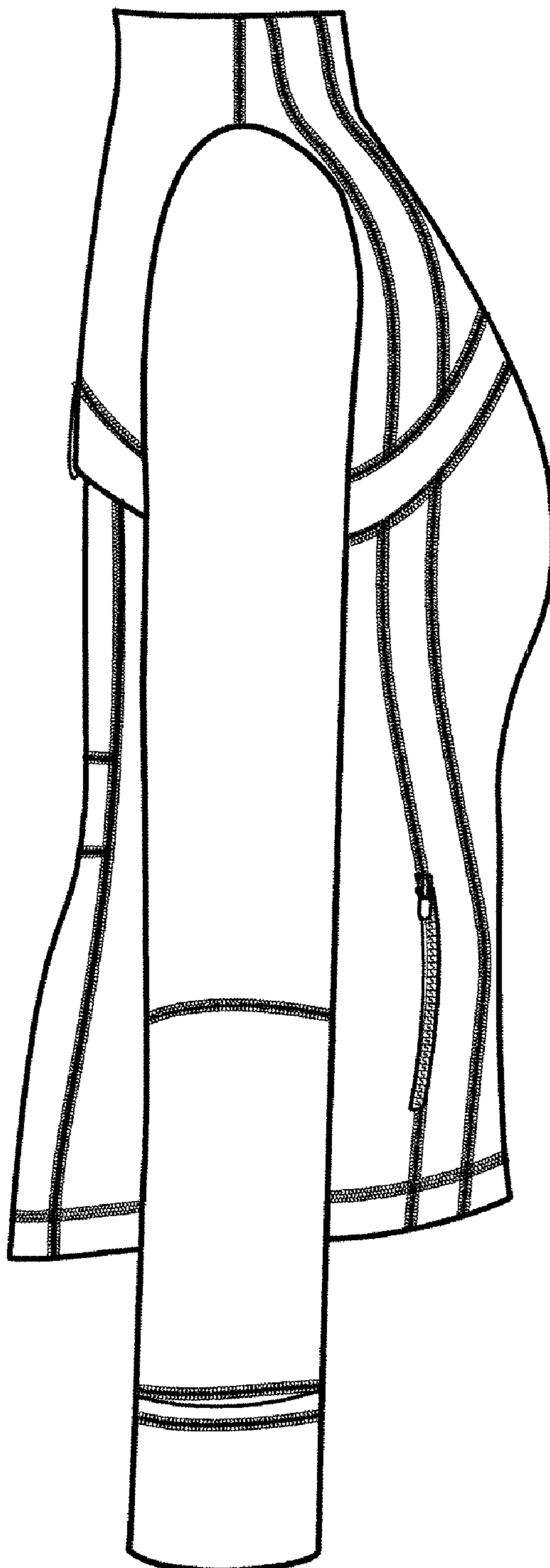

FIG. 3

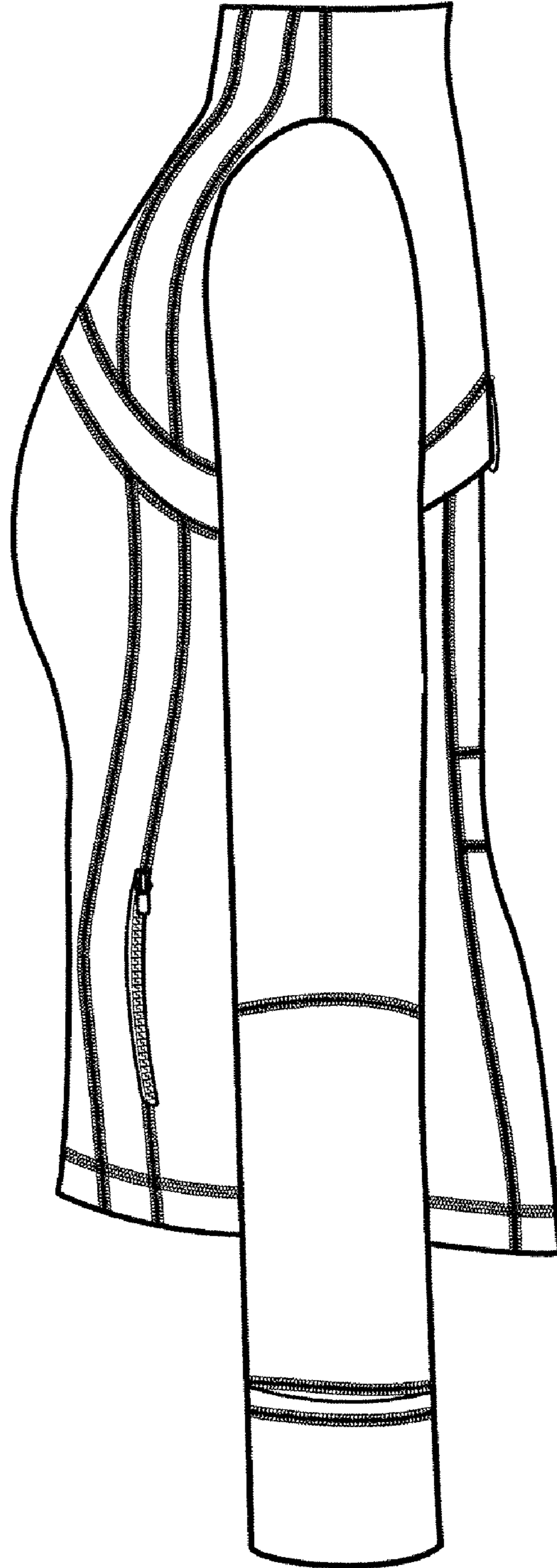

FIG. 4

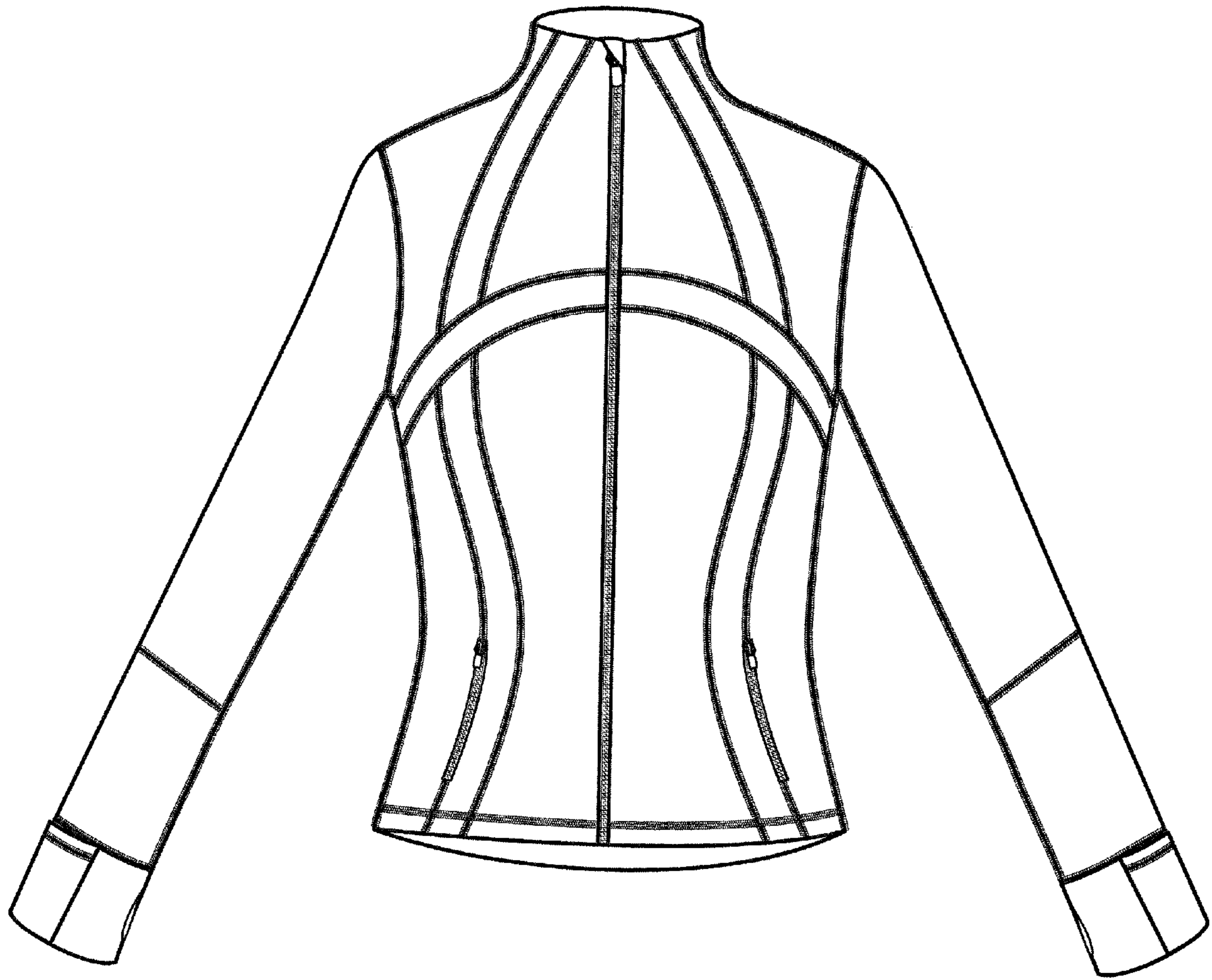

FIG.5

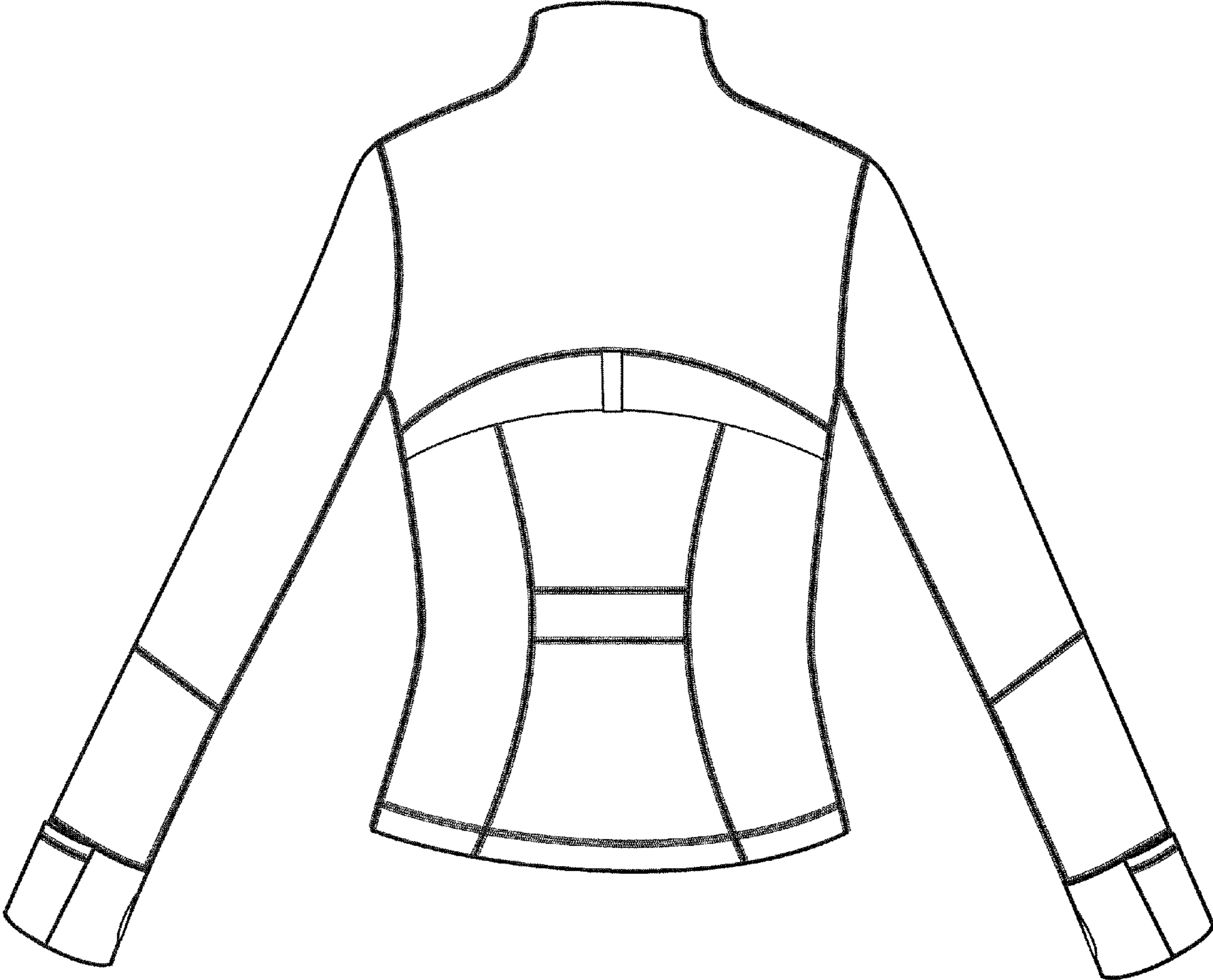

FIG. 6

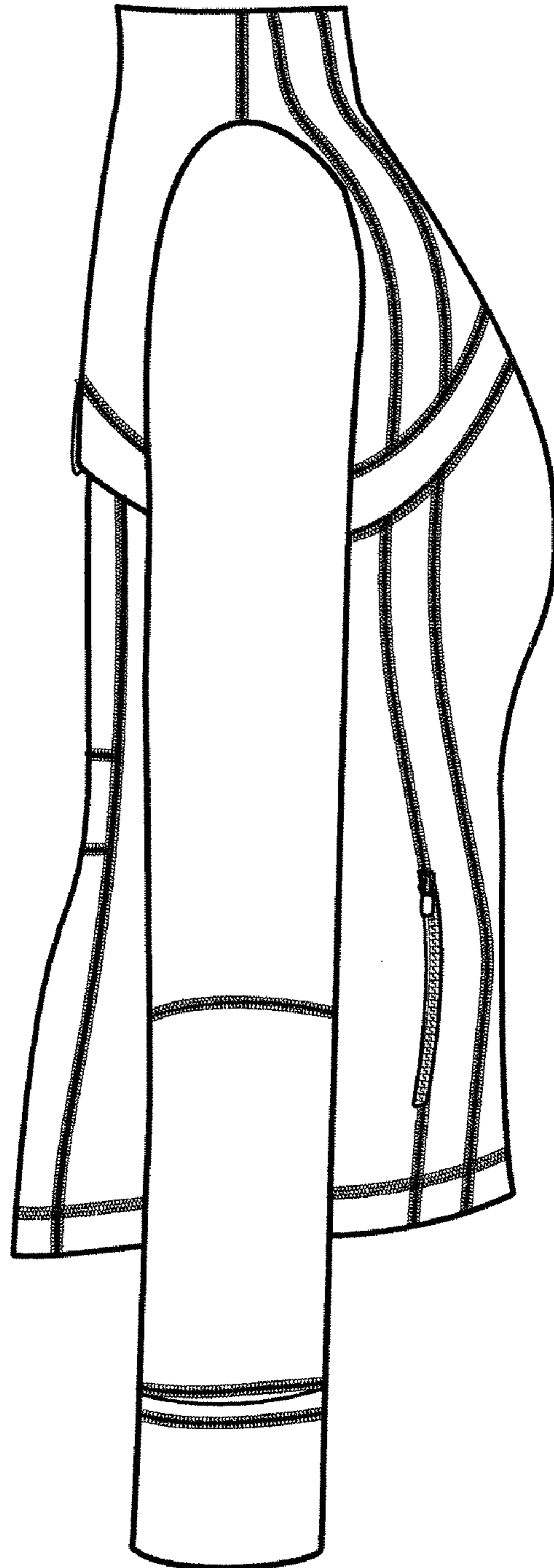

FIG. 7

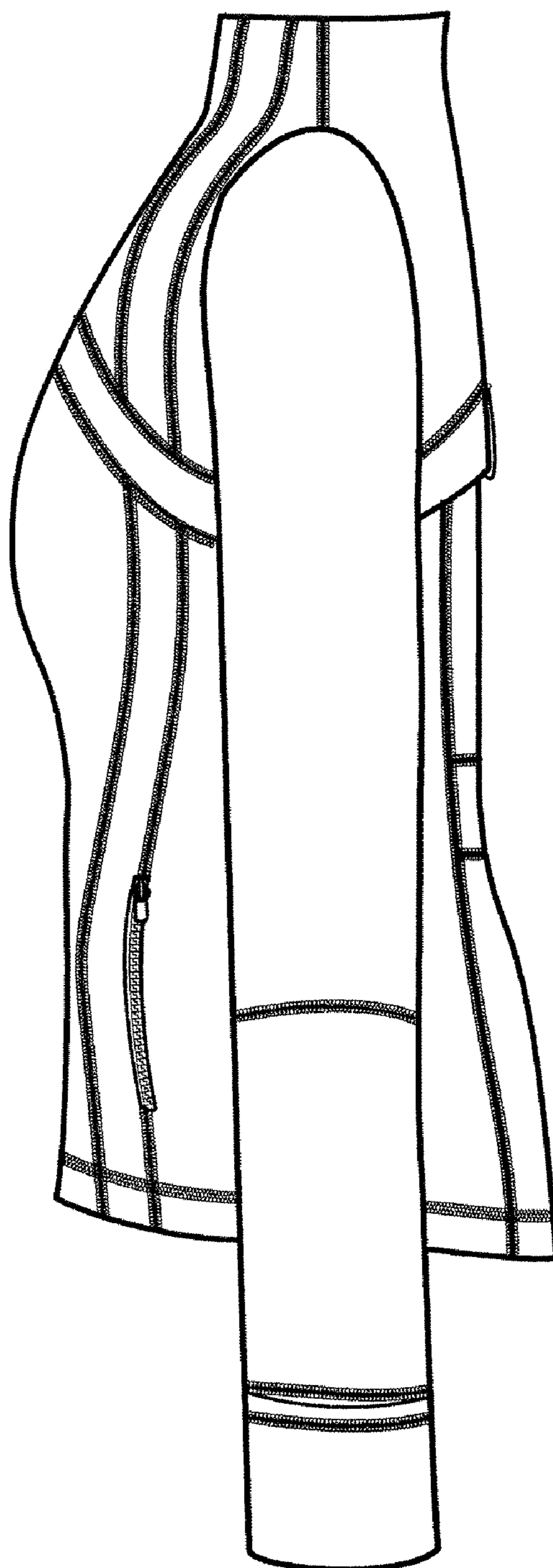

FIG. 8