



US00D638997S

(12) **United States Design Patent**
Zine-Himy

(10) **Patent No.:** **US D638,997 S**

(45) **Date of Patent:** **** May 31, 2011**

(54) **PET BED**

(75) Inventor: **Rita Zine-Himy**, Alameda, CA (US)

(73) Assignee: **Worldwise, Inc.**, San Rafael, CA (US)

(**) Term: **14 Years**

(21) Appl. No.: **29/367,840**

(22) Filed: **Aug. 13, 2010**

(51) **LOC (9) Cl.** **30-06**

(52) **U.S. Cl.** **D30/118**

(58) **Field of Classification Search** D30/118;
D6/595-596, 601, 604-605; 119/28.5
See application file for complete search history.

(56) **References Cited**

U.S. PATENT DOCUMENTS

D535,064 S * 1/2007 Green et al. D30/118
D561,403 S * 2/2008 Song D30/118

D634,077 S * 3/2011 Song D30/118
* cited by examiner

Primary Examiner — Cathy A MacCormac

(74) *Attorney, Agent, or Firm* — Bay Area Technology Law Group PC

(57) **CLAIM**

The ornamental design for a pet bed, as shown and described.

DESCRIPTION

FIG. 1 is a perspective view of a pet bed showing my new design;

FIG. 2 is a top plan view of FIG. 1;

FIG. 3 is a bottom plan view of FIG. 1;

FIG. 4 is a left side view of FIG. 1;

FIG. 5 is a right side view of FIG. 1;

FIG. 6 is a front view of FIG. 1; and,

FIG. 7 is a rear view of FIG. 1.

1 Claim, 3 Drawing Sheets

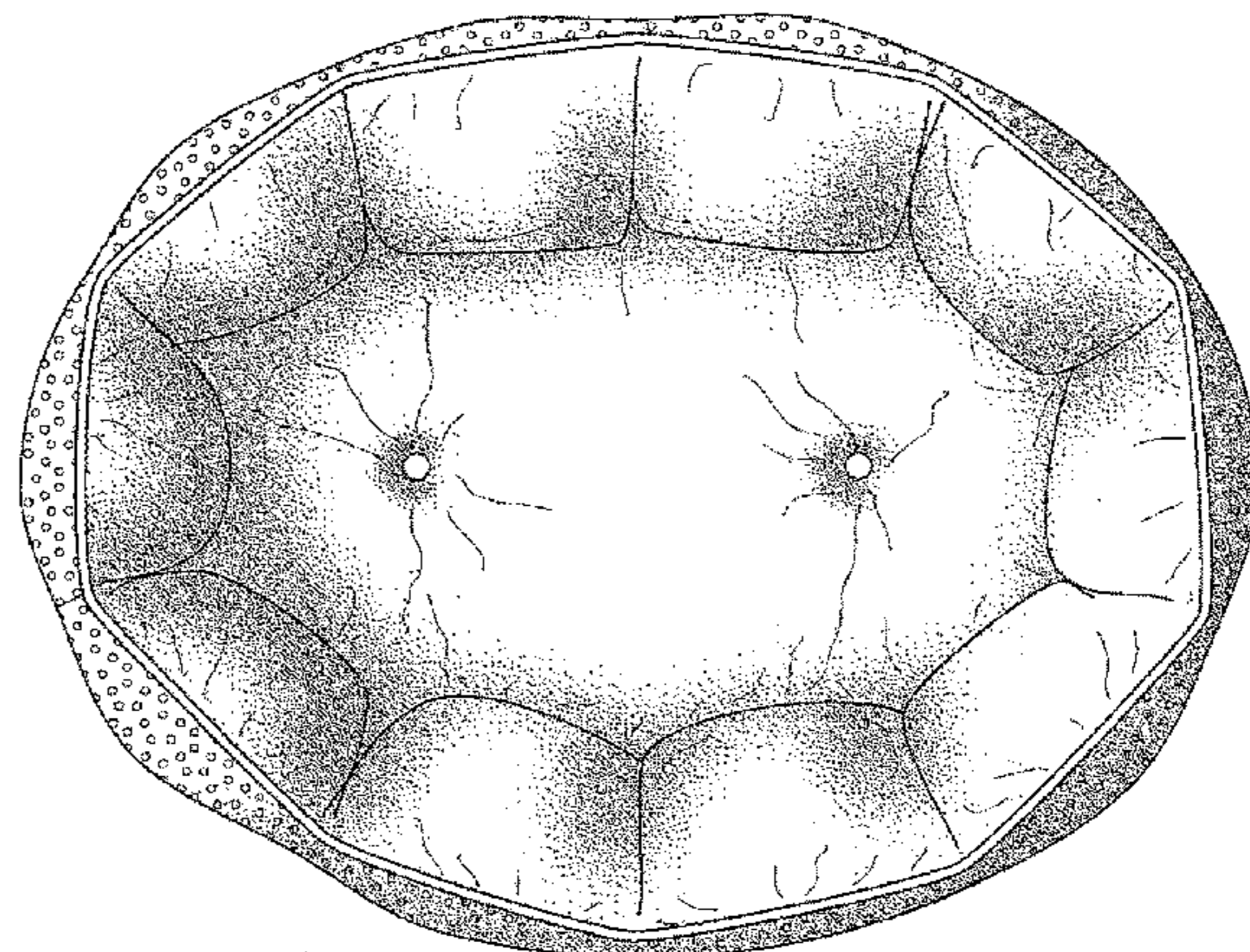
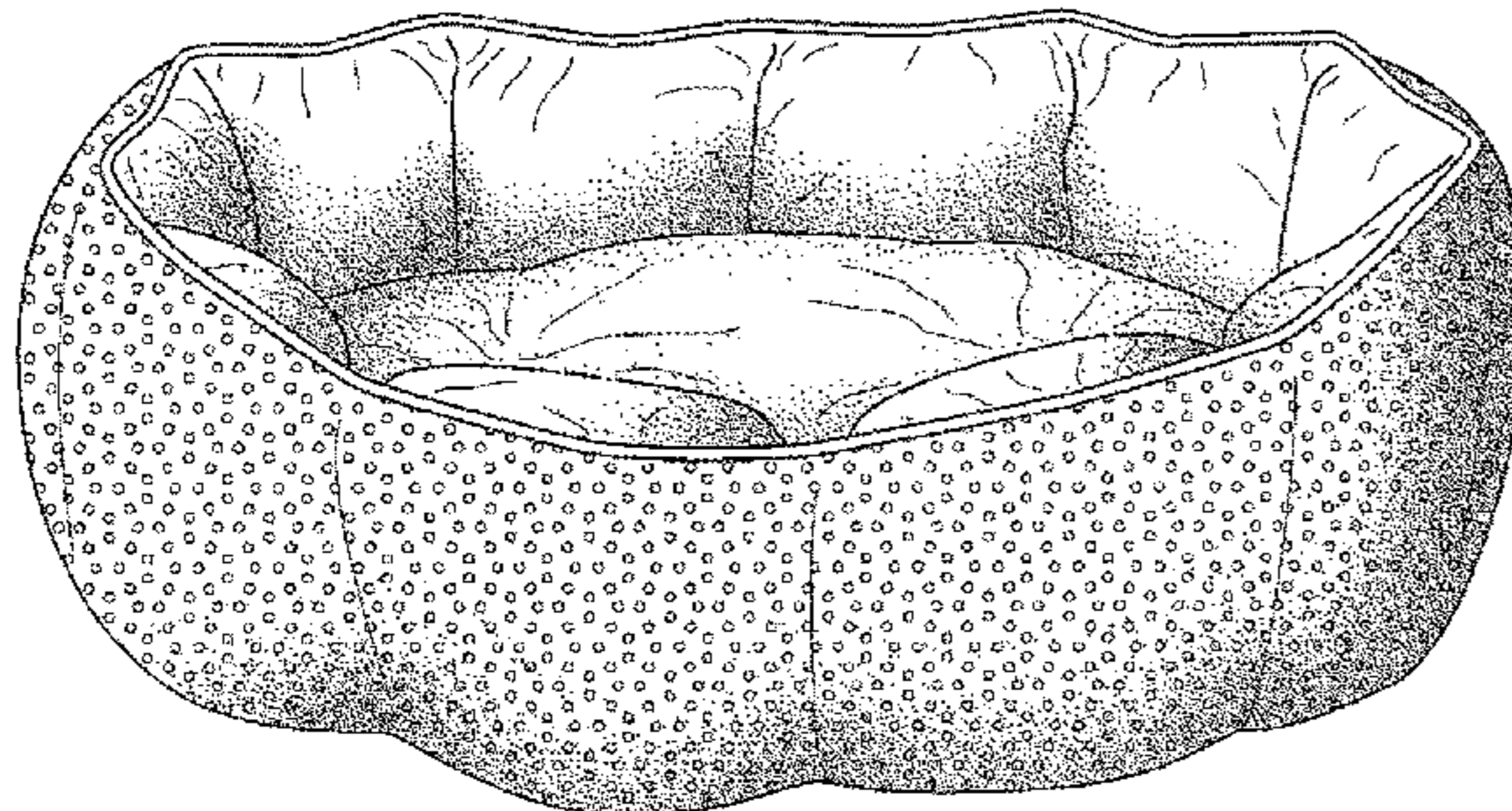

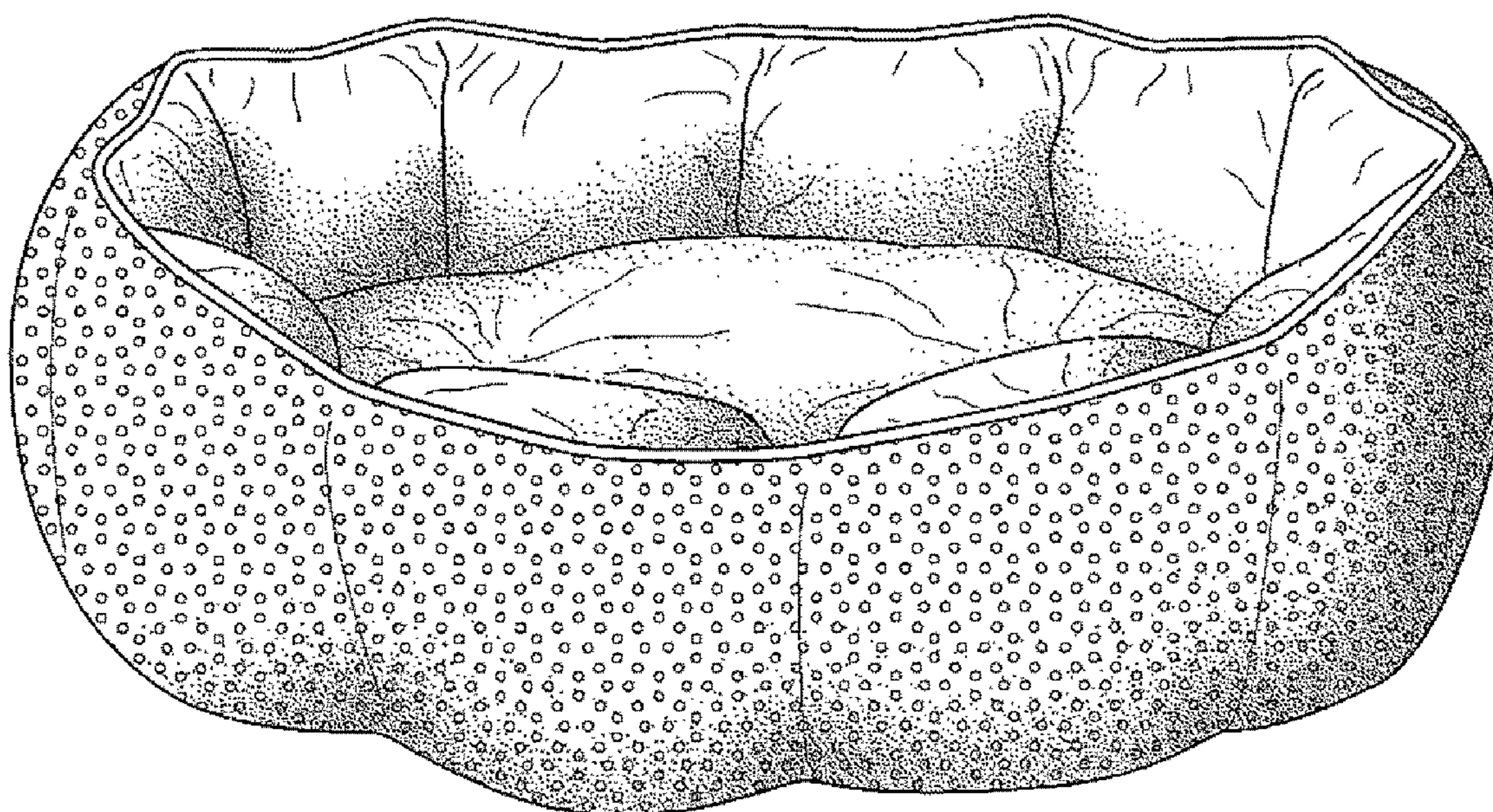

FIG. 1

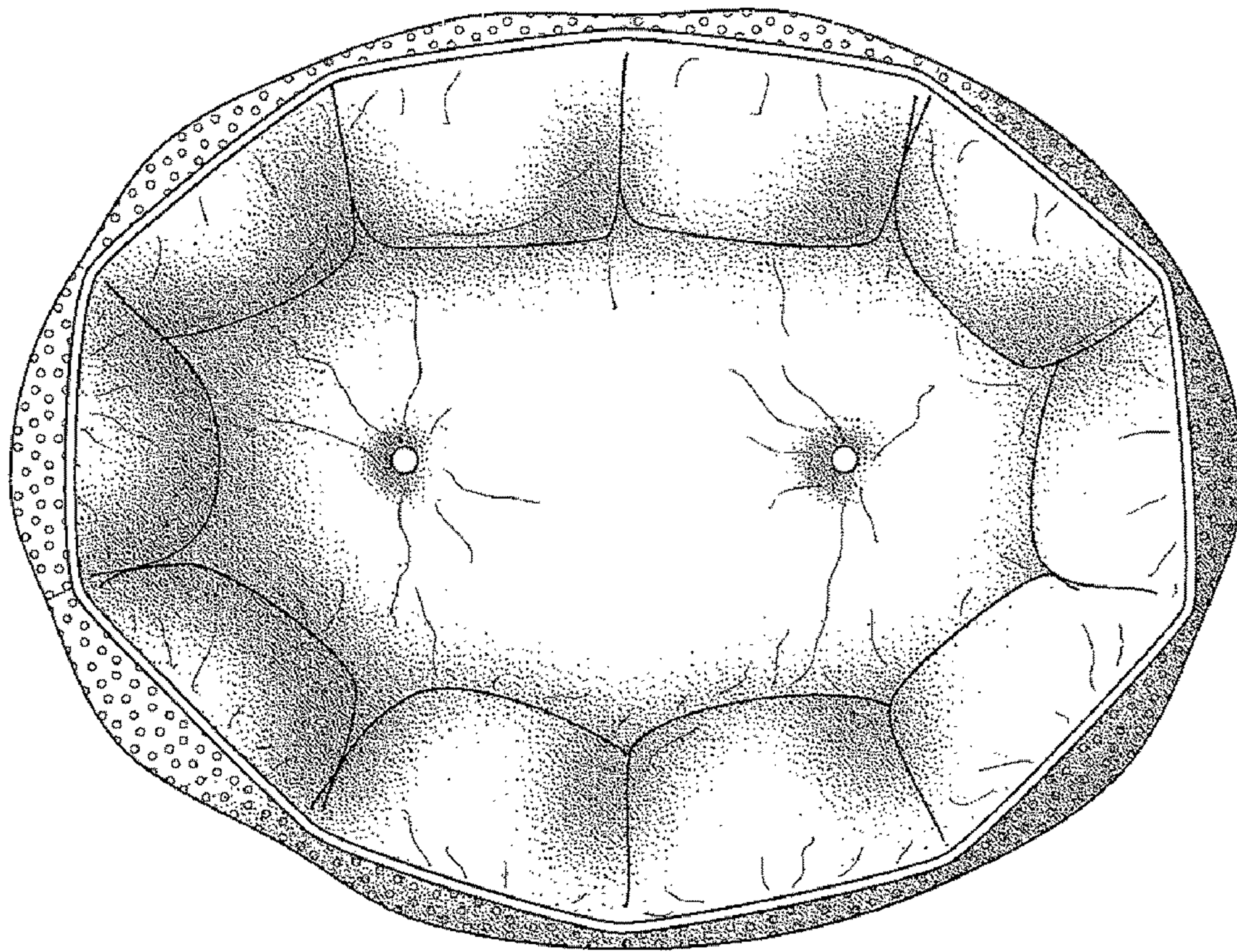

FIG. 2

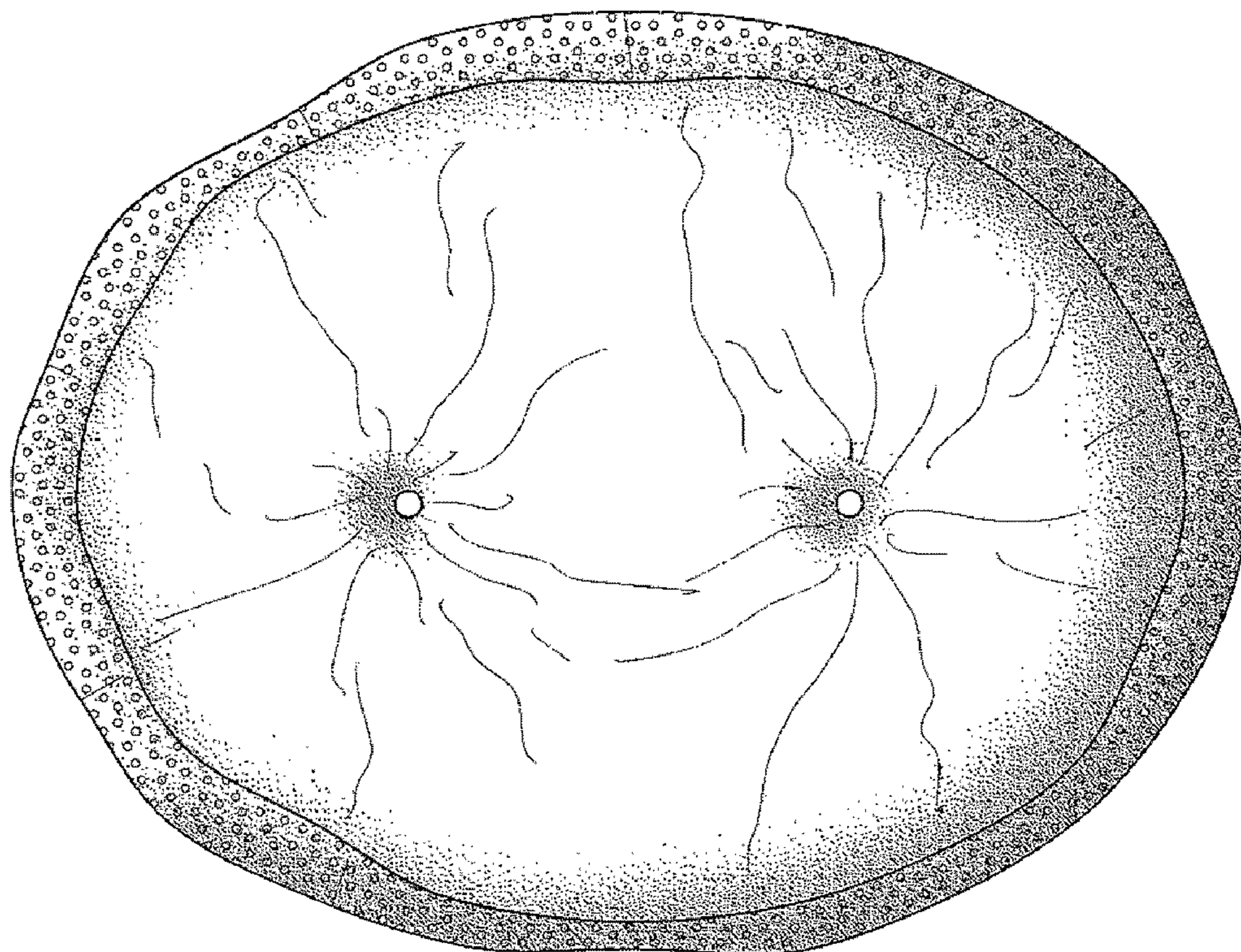

FIG. 3

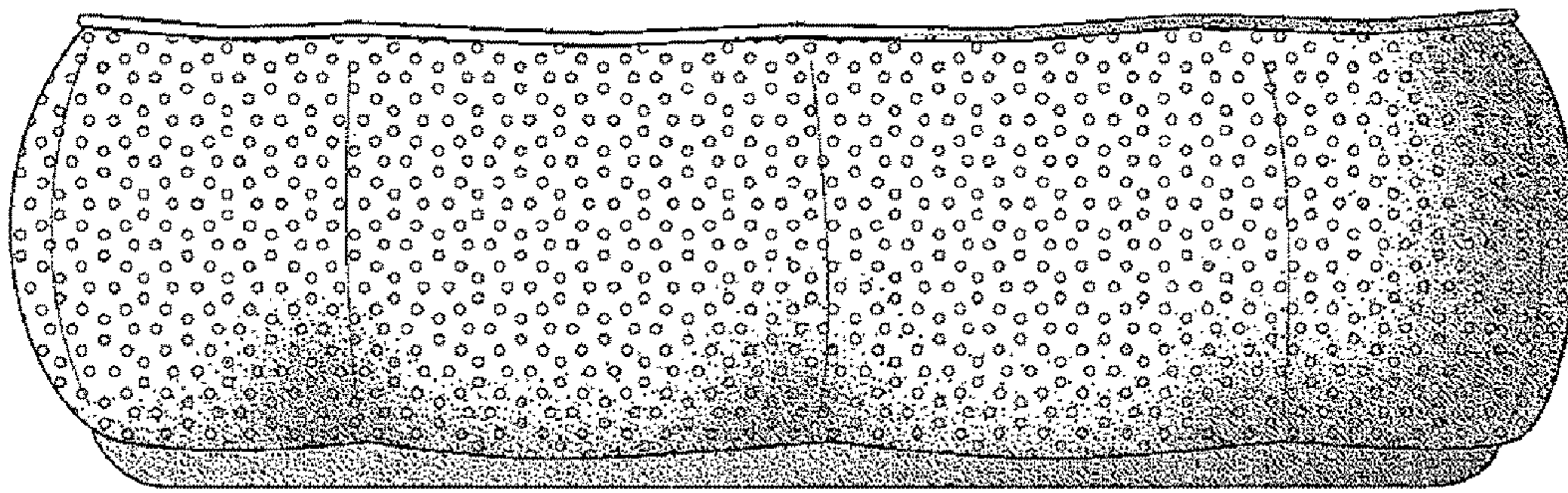

FIG. 4

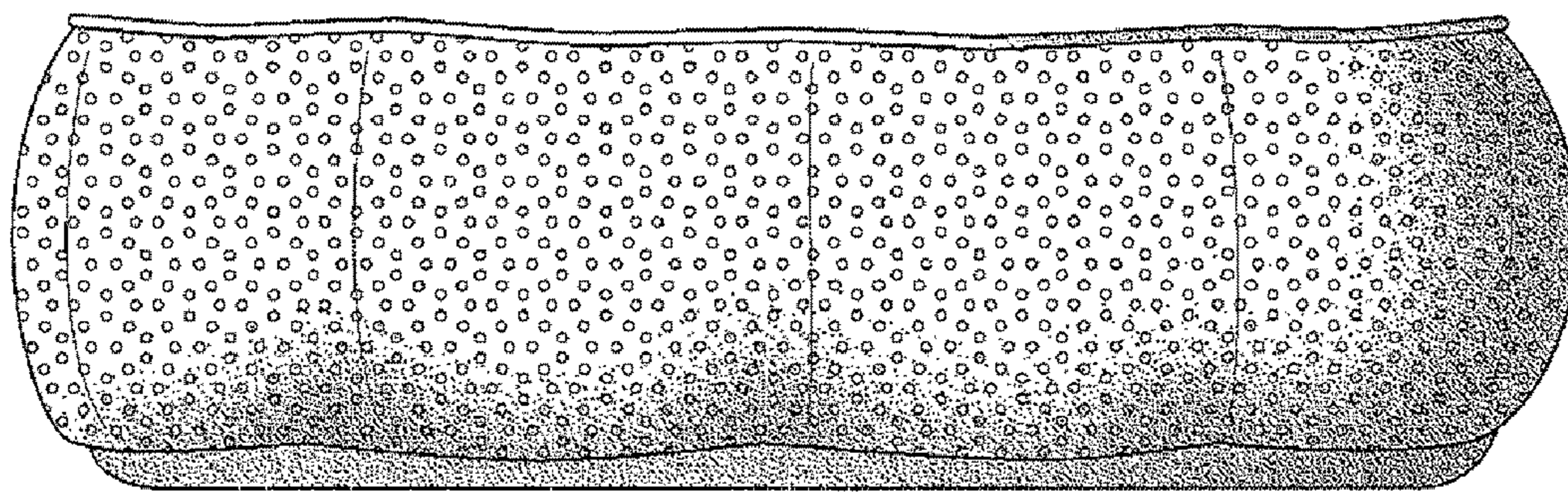

FIG. 5

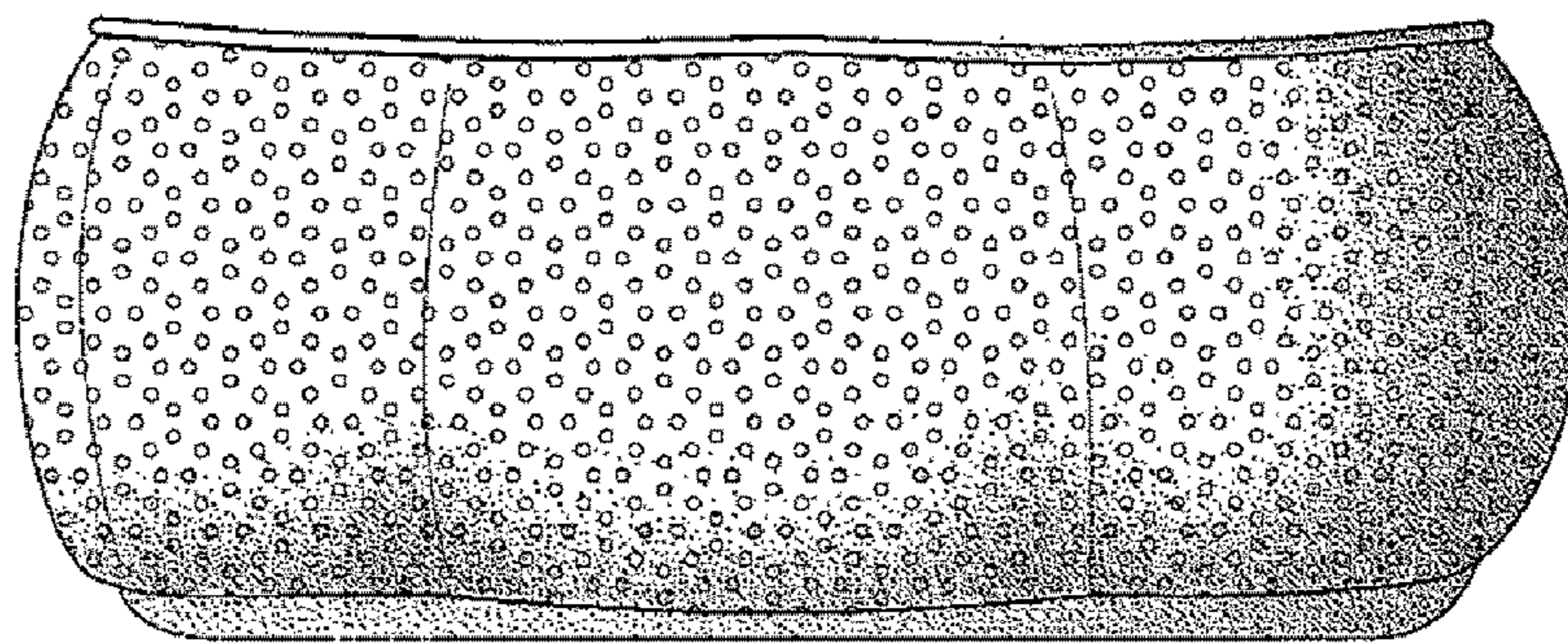

FIG. 6

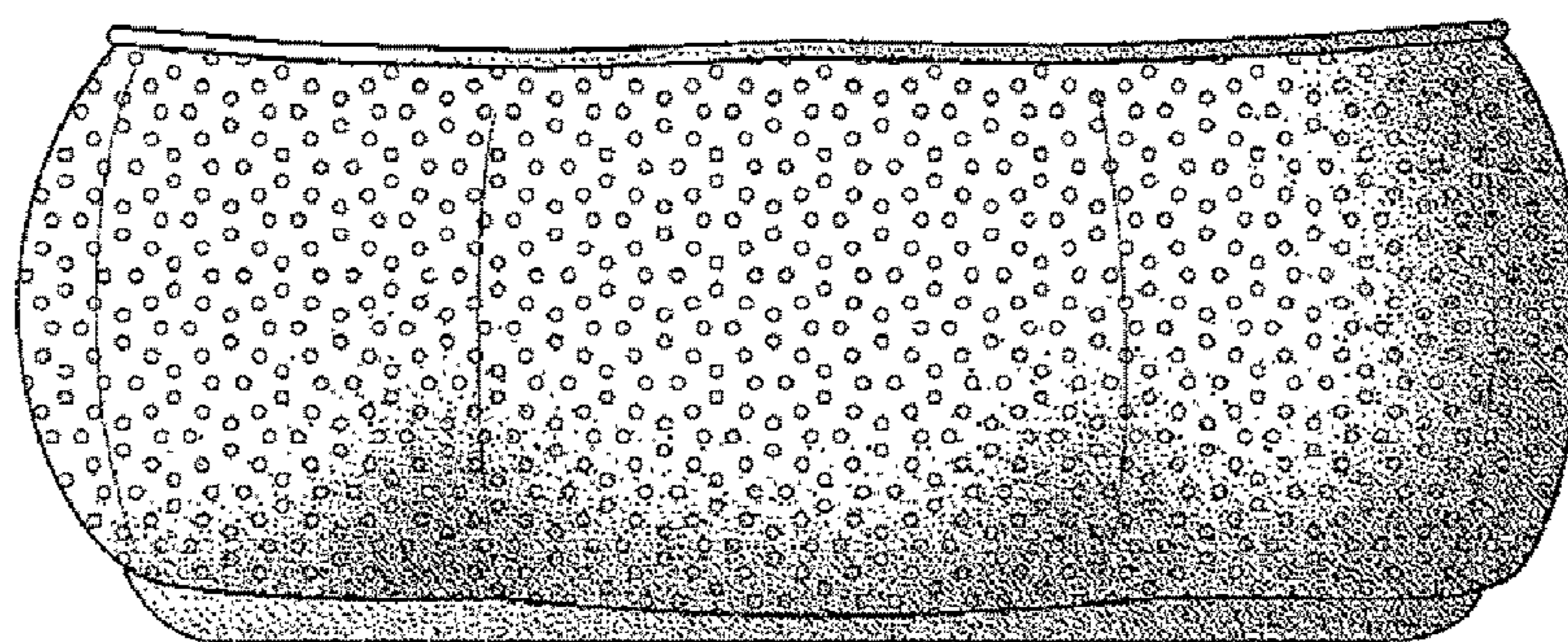

FIG. 7