

US00D638860S

(12) **United States Design Patent**
Kopacz et al.

(10) **Patent No.:** **US D638,860 S**

(45) **Date of Patent:** **** May 31, 2011**

(54) **ASPHALT PAVER**

(75) Inventors: **Jason William Kopacz**, Brooklyn Park, MN (US); **Brent R. Kleinvachter**, Sauk Rapids, MN (US); **Davide Ortolani**, Brooklyn Park, MN (US); **Roberto Gomedì**, Minerbio (IT); **Ciro Sbarra**, Imola (IT); **Ryan Thiesse**, Ostego, MN (US)

(73) Assignee: **Caterpillar Paving Products Inc.**, Minneapolis, MN (US)

(**) Term: **14 Years**

(21) Appl. No.: **29/380,040**

(22) Filed: **Nov. 30, 2010**

Related U.S. Application Data

(63) Continuation of application No. 29/353,438, filed on Jan. 8, 2010, now Pat. No. Des. 632,308.

(51) **LOC (9) Cl.** **15-03**

(52) **U.S. Cl.** **D15/19; D15/22; D15/28**

(58) **Field of Classification Search** D15/10, D15/13, 19, 22-26, 28, 33; 404/110, 101, 404/108, 75, 102, 118, 84.05, 105
See application file for complete search history.

(56) **References Cited**

U.S. PATENT DOCUMENTS

D135,005 S * 2/1943 Baumgardner D15/10
3,000,277 A * 9/1961 Crane et al. 404/118

D239,966 S * 5/1976 Swisher, Jr. et al. D15/22
3,997,277 A * 12/1976 Swisher et al. 404/84.05
5,009,546 A * 4/1991 Domenighetti et al. 404/110
5,201,603 A * 4/1993 Bassett et al. 404/84.1
5,201,604 A * 4/1993 Ferguson et al. 404/110
D362,449 S * 9/1995 Swisher, Jr. D15/22
5,511,900 A * 4/1996 Macku 404/84.1
D370,917 S * 6/1996 Swisher, Jr. D15/29
6,007,272 A * 12/1999 Macku et al. 404/92
6,071,040 A * 6/2000 Macku et al. 404/108
6,099,205 A * 8/2000 Macku et al. 404/92
6,193,437 B1 * 2/2001 Heims 404/110
6,375,386 B1 * 4/2002 Macku et al. 404/17
D578,142 S * 10/2008 Ewringmann D15/22
D599,825 S * 9/2009 Schneider et al. D15/22
2006/0045624 A1 * 3/2006 Nelson 404/95

* cited by examiner

Primary Examiner — Mark A Goodwin

(74) *Attorney, Agent, or Firm* — Carl E. Myers

(57) **CLAIM**

The ornamental design for an asphalt paver, as shown and described.

DESCRIPTION

FIG. 1 is a right front perspective view of an asphalt paver showing our new design.

FIG. 2 is a right side view thereof.

FIG. 3 is a front view thereof

FIG. 4 is a rear view thereof; and,

FIG. 5 is a top plan view thereof.

The broken line showing of an asphalt paver is included for the purpose of illustrating environmental structure and forms no part of the claimed design.

1 Claim, 5 Drawing Sheets

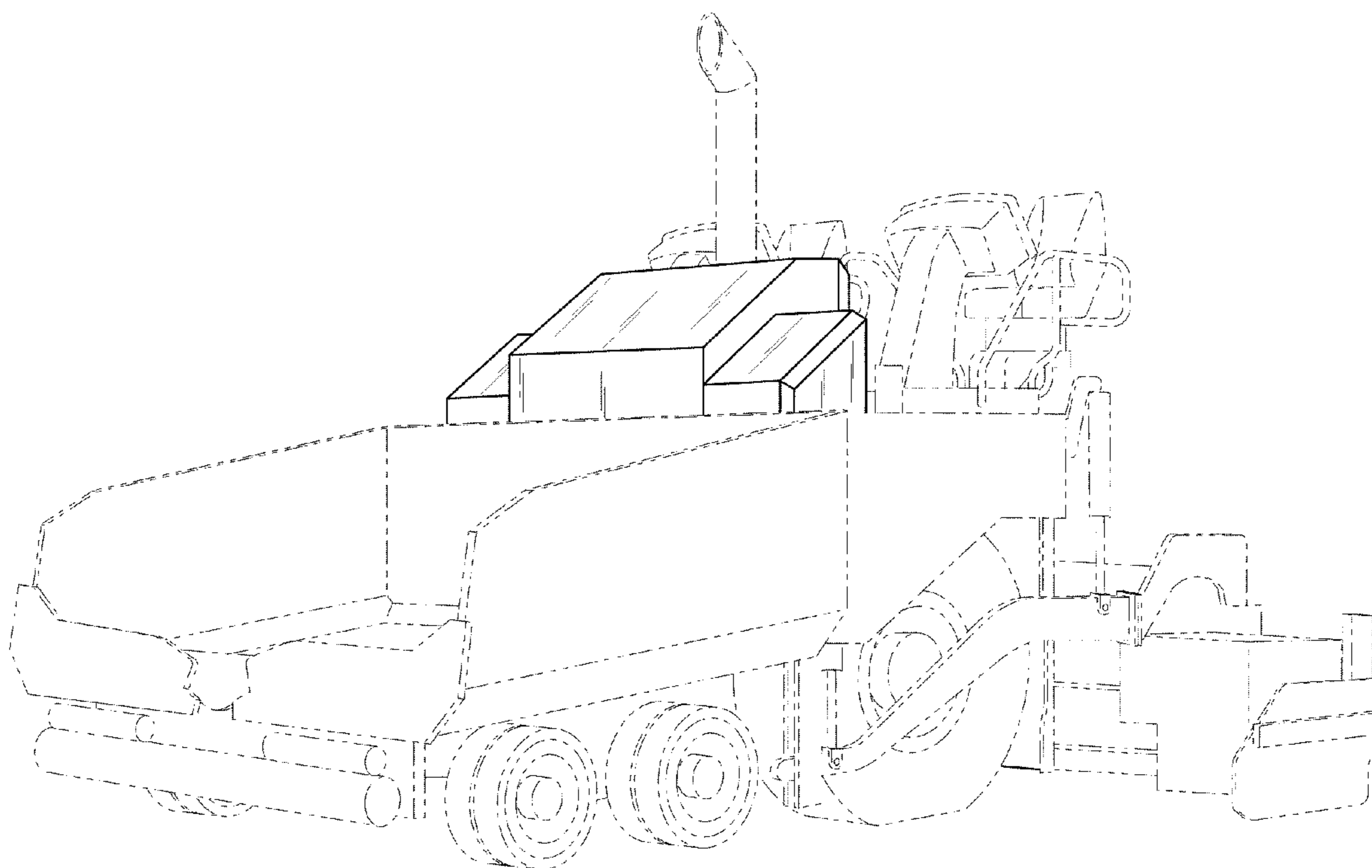

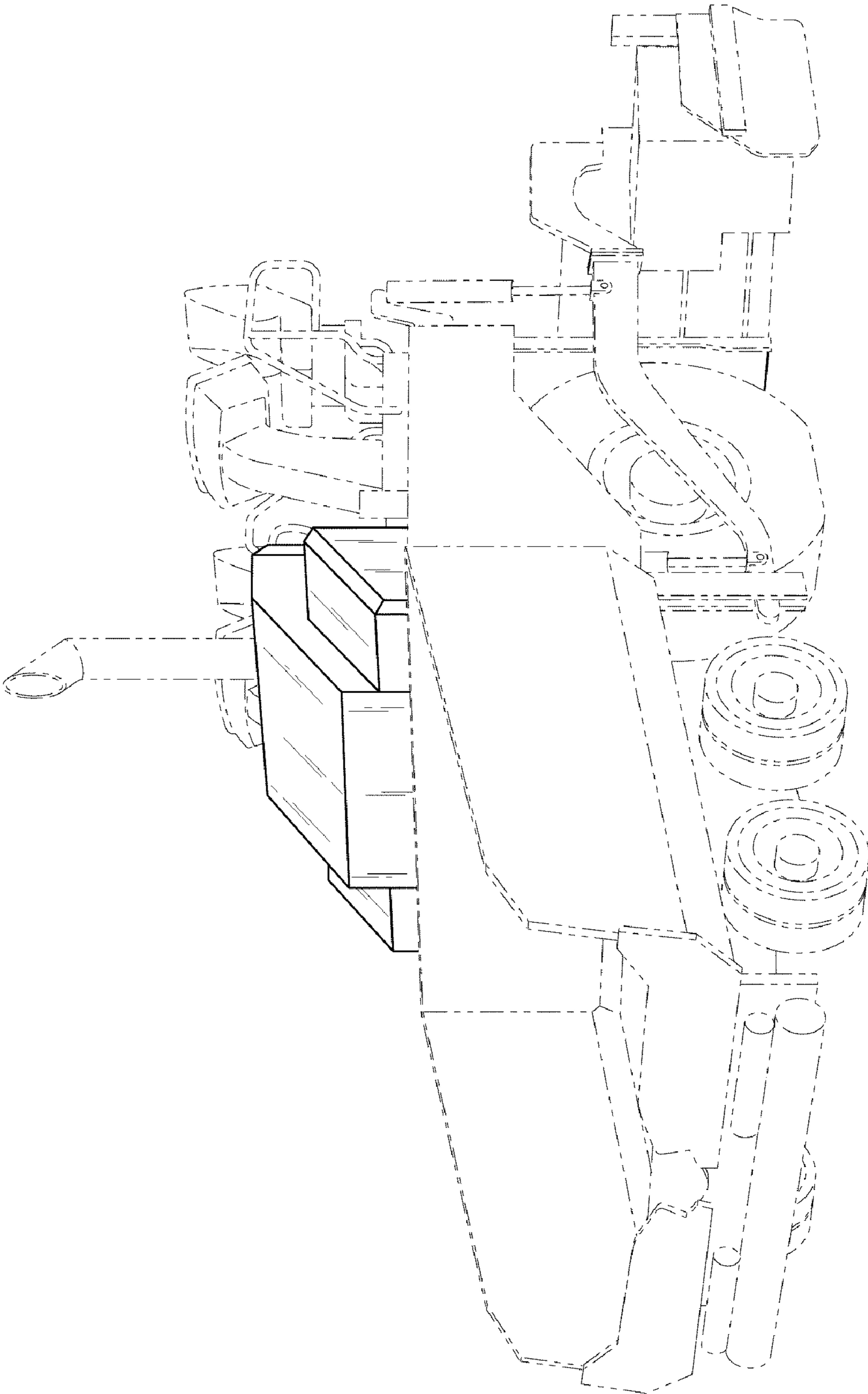

FIG. 1

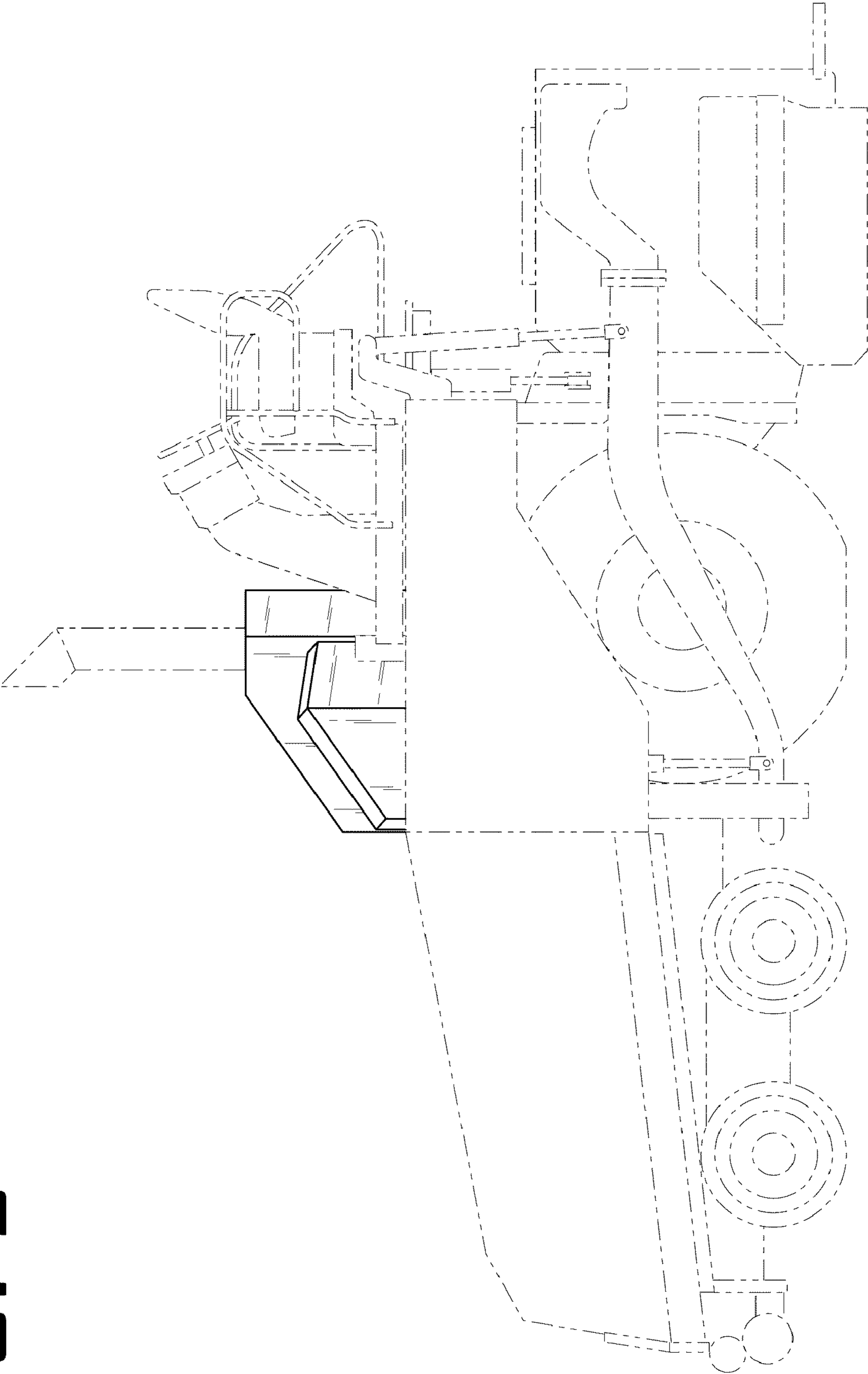

FIG. 2

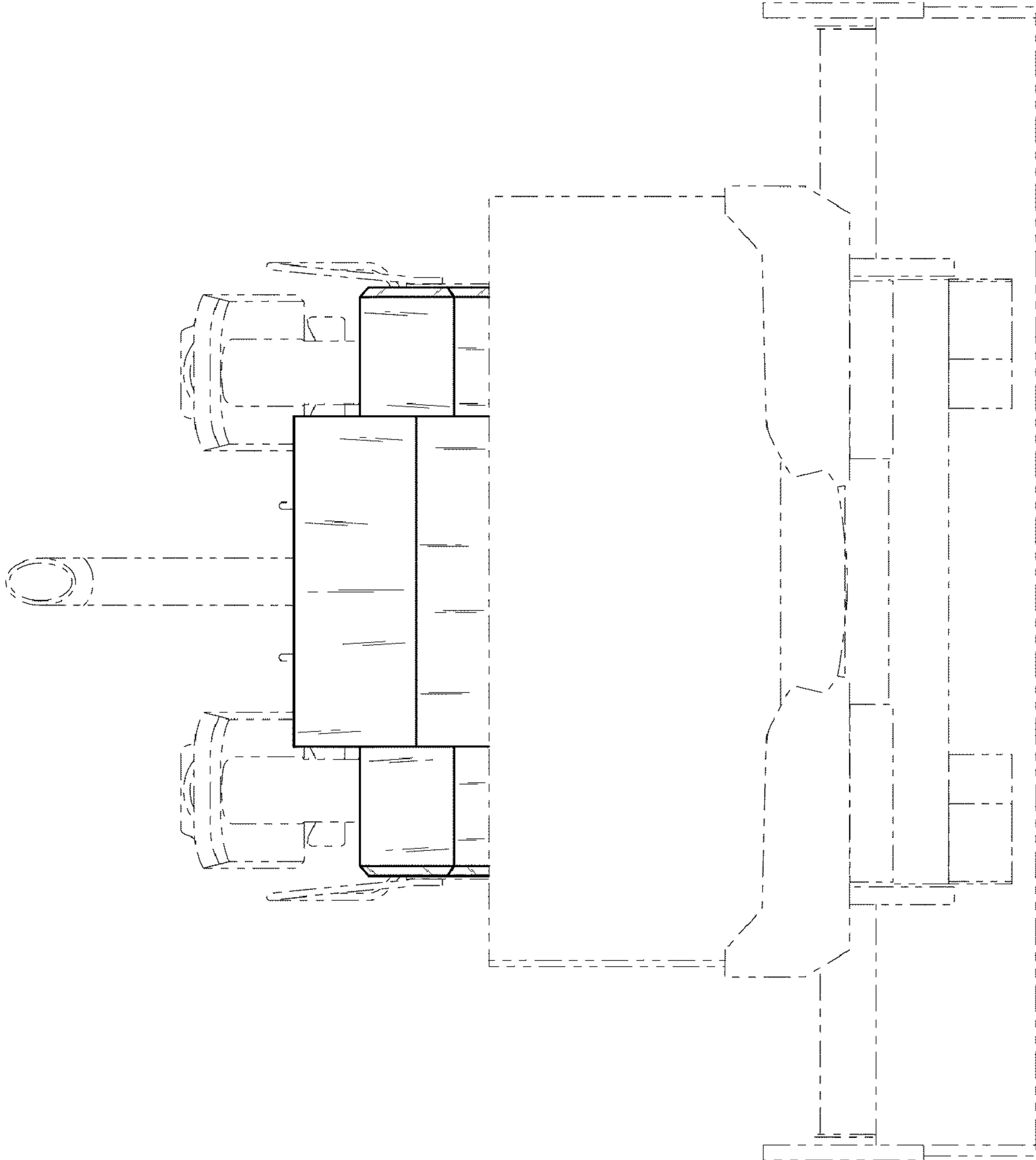

FIG. 3

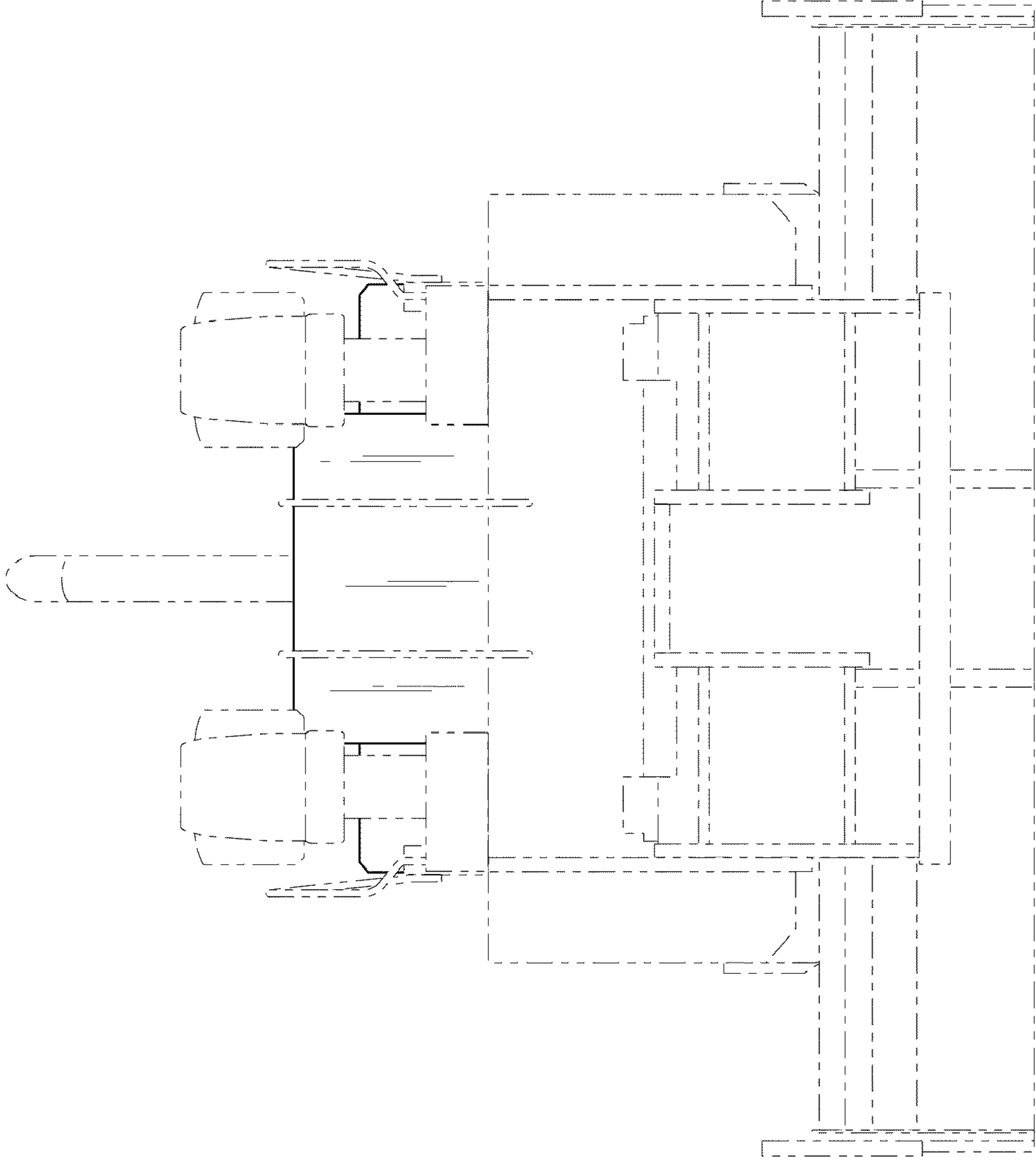

FIG. 4

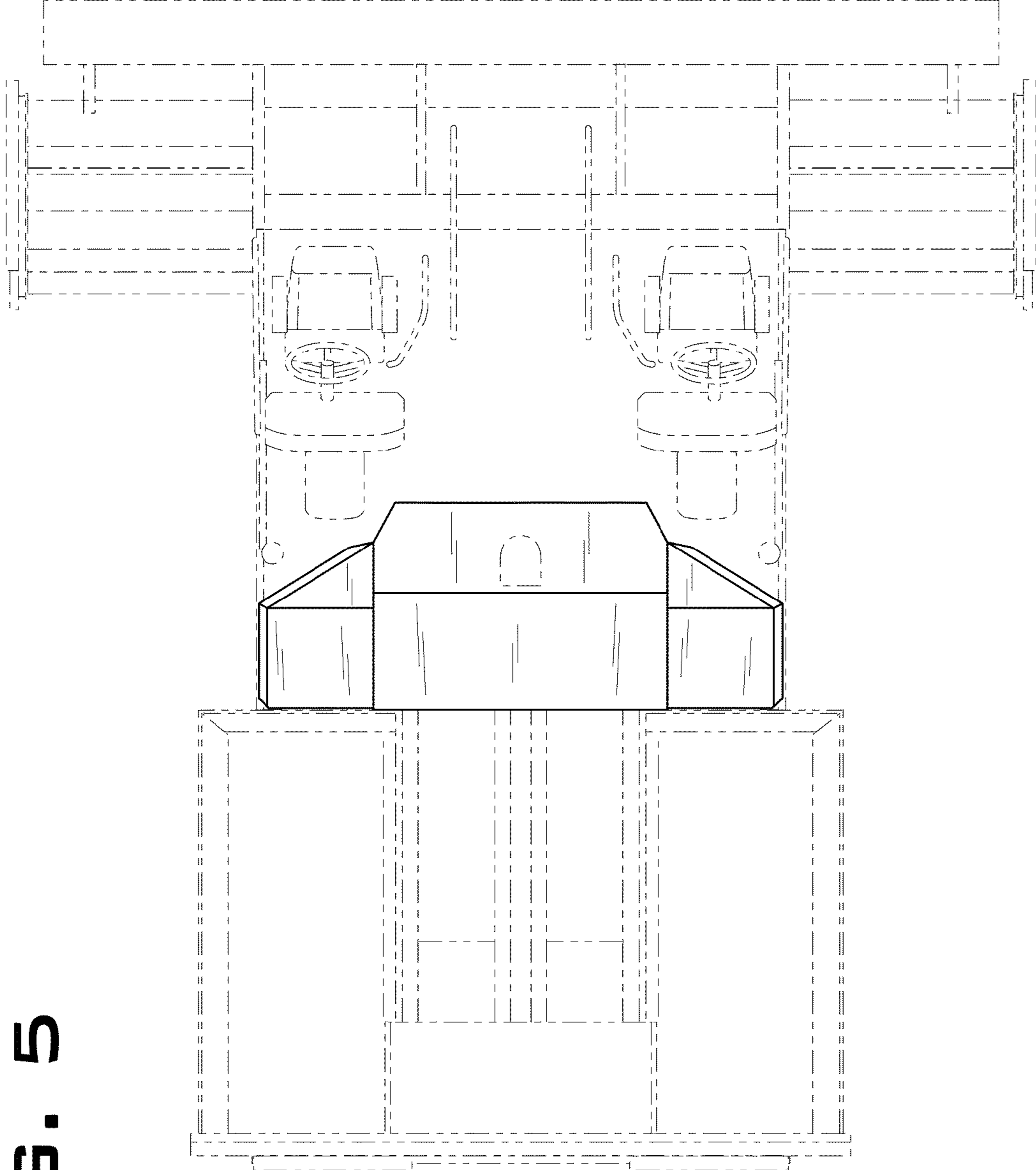

FIG. 5