



US00D638802S

(12) **United States Design Patent**
Arche et al.

(10) **Patent No.:** **US D638,802 S**
(45) **Date of Patent:** **** May 31, 2011**

(54) **CONNECTOR PAIR**

(75) Inventors: **Glenn S. Arche**, Bothell, WA (US);
Jeffrey C. Maybee, Woodinville, WA
(US); **Holly K. Miyamoto**, Redmond,
WA (US); **Edmond C. Choy**, Union
City, CA (US); **Tzu Ching Tsai**, Taipei
(TW); **Min Han Lin**, Taipei County
(TW)

(73) Assignee: **Microsoft Corporation**, Redmond, WA
(US)

(**) Term: **14 Years**

(21) Appl. No.: **29/361,814**

(22) Filed: **May 14, 2010**

(51) **LOC (9) Cl.** **13-03**

(52) **U.S. Cl.** **D13/154**

(58) **Field of Classification Search** D13/147,
D13/154, 184; 439/79, 607.01, 607.04, 607.05,
439/607.17, 607.25, 607.34, 607.41, 607.53,
439/540.1, 541.5, 660, 680, 686

See application file for complete search history.

(56) **References Cited**

U.S. PATENT DOCUMENTS

D455,127 S * 4/2002 Wu D13/147

D521,456 S * 5/2006 Kondas D13/154
D522,462 S * 6/2006 Kondas D13/154
D620,895 S * 8/2010 Cohen et al. D13/154

* cited by examiner

Primary Examiner — Daniel D Bui

(74) *Attorney, Agent, or Firm* — Banner & Witcoff, Ltd.

(57) **CLAIM**

The ornamental design for a connector pair, as shown and described.

DESCRIPTION

FIG. 1 is a top perspective view of the first connector of the connector pair showing our new design;
FIG. 2 front perspective view of the second connector of the connector pair showing our new design;
FIG. 3 is a front view of the first connector;
FIG. 4 is a front view of the second connector;
FIG. 5 is a top view of the connector pair;
FIG. 6 is a bottom view of the connector pair;
FIG. 7 is a left side view of the connector pair; and,
FIG. 8 is a right side view of the connector pair.
The broken line portion of the figure drawings is included for the purpose of illustrating environment and forms no part of the claimed design.

1 Claim, 5 Drawing Sheets

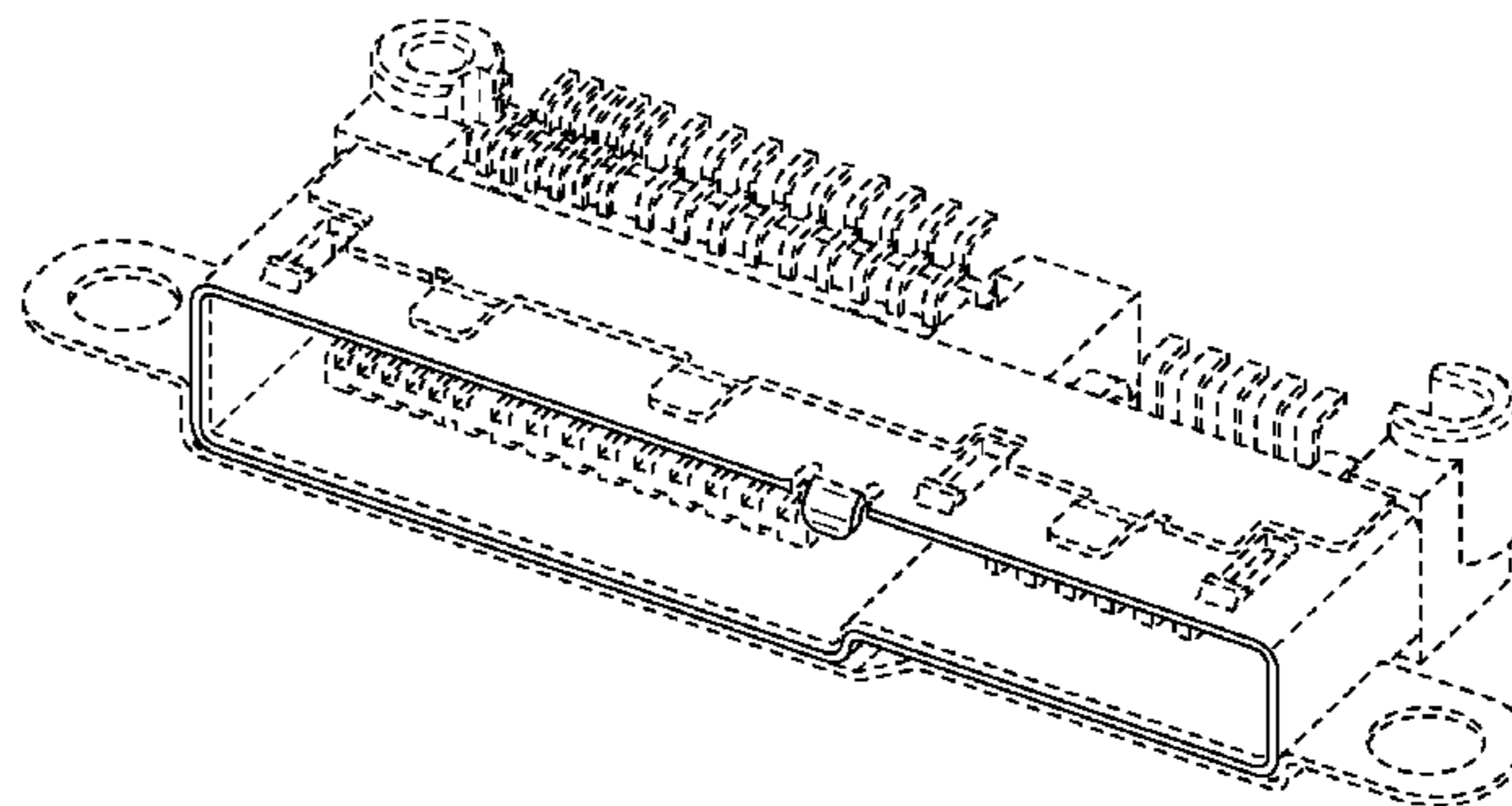
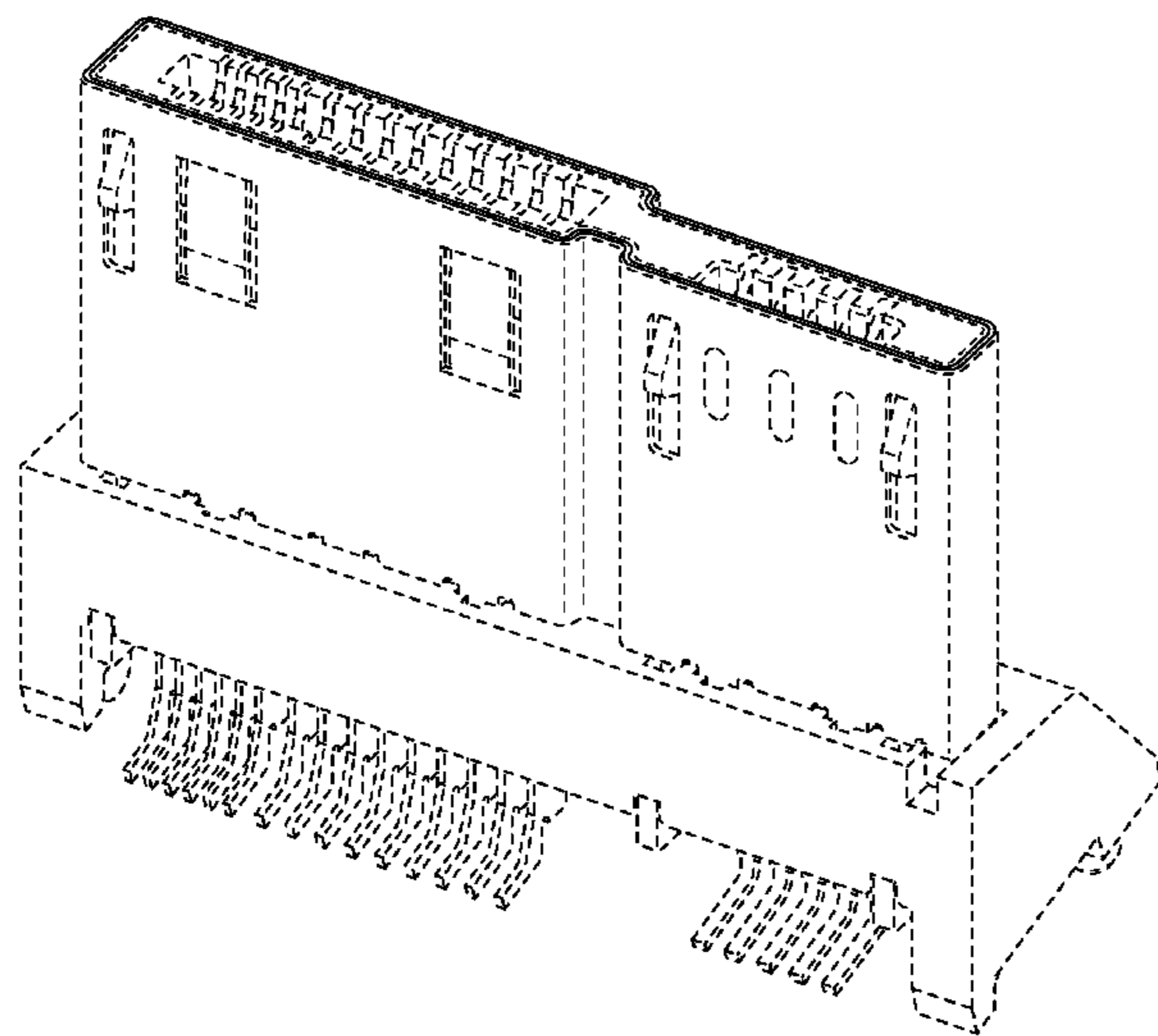

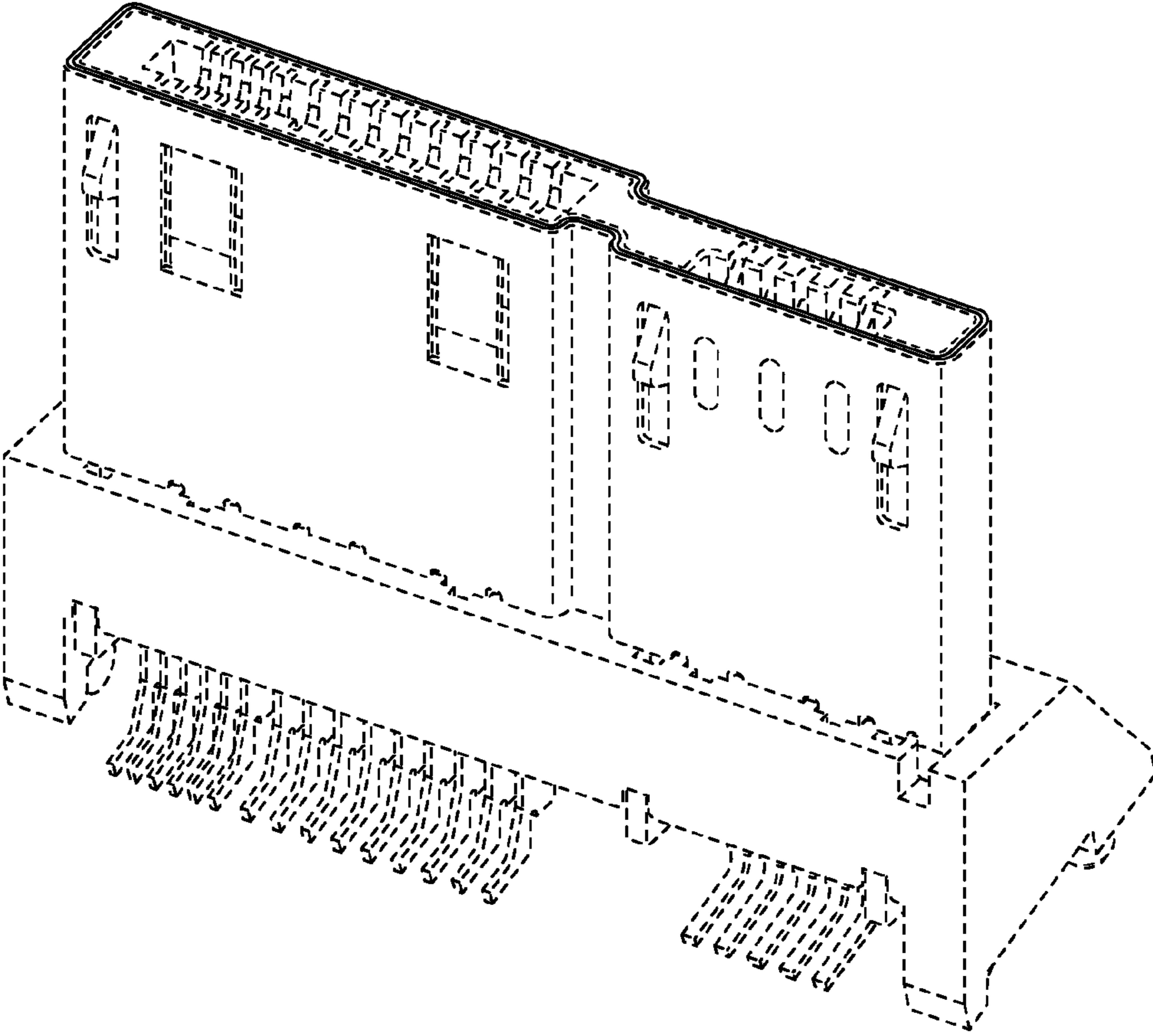

FIG. 1

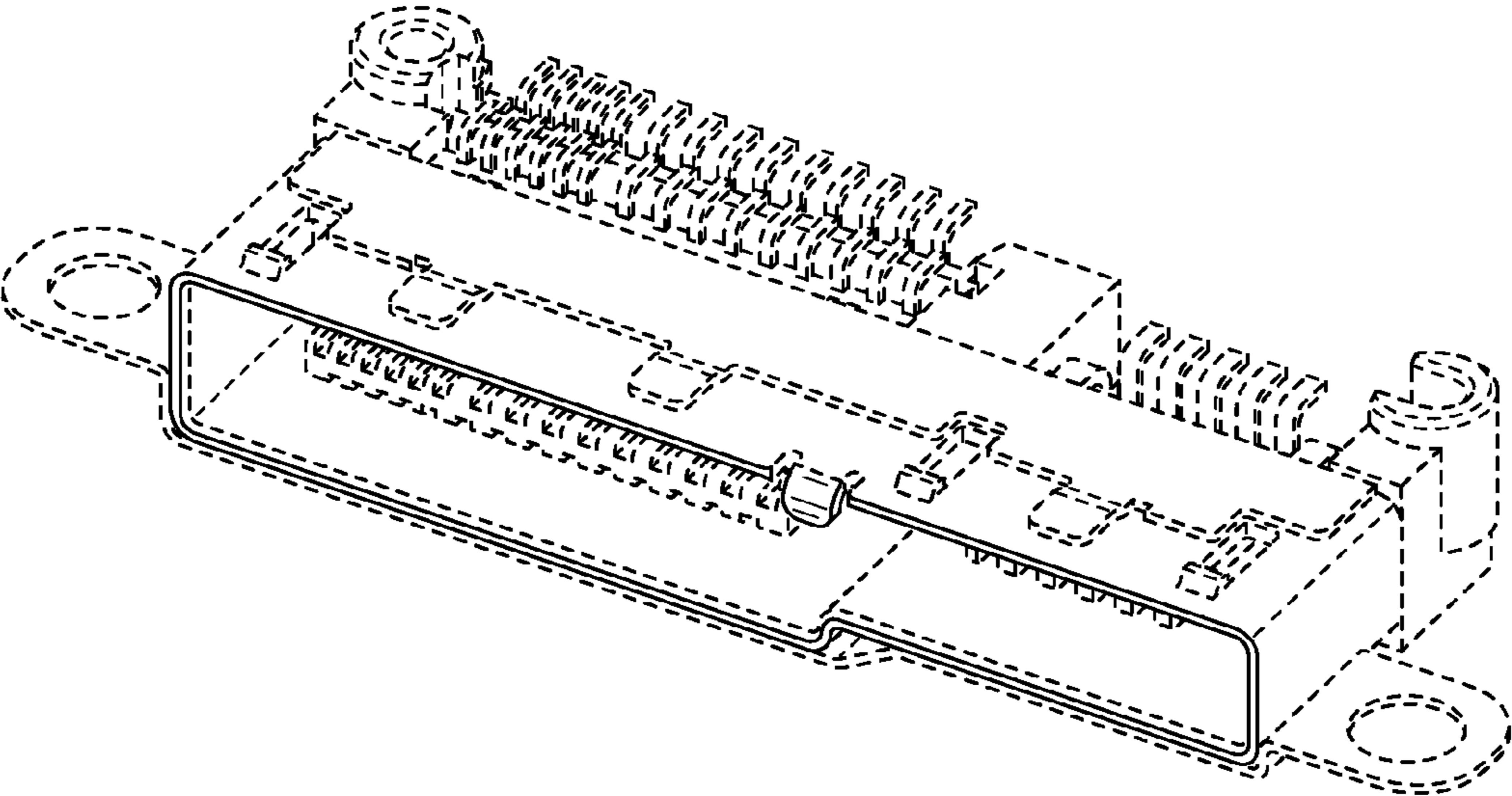

FIG. 2

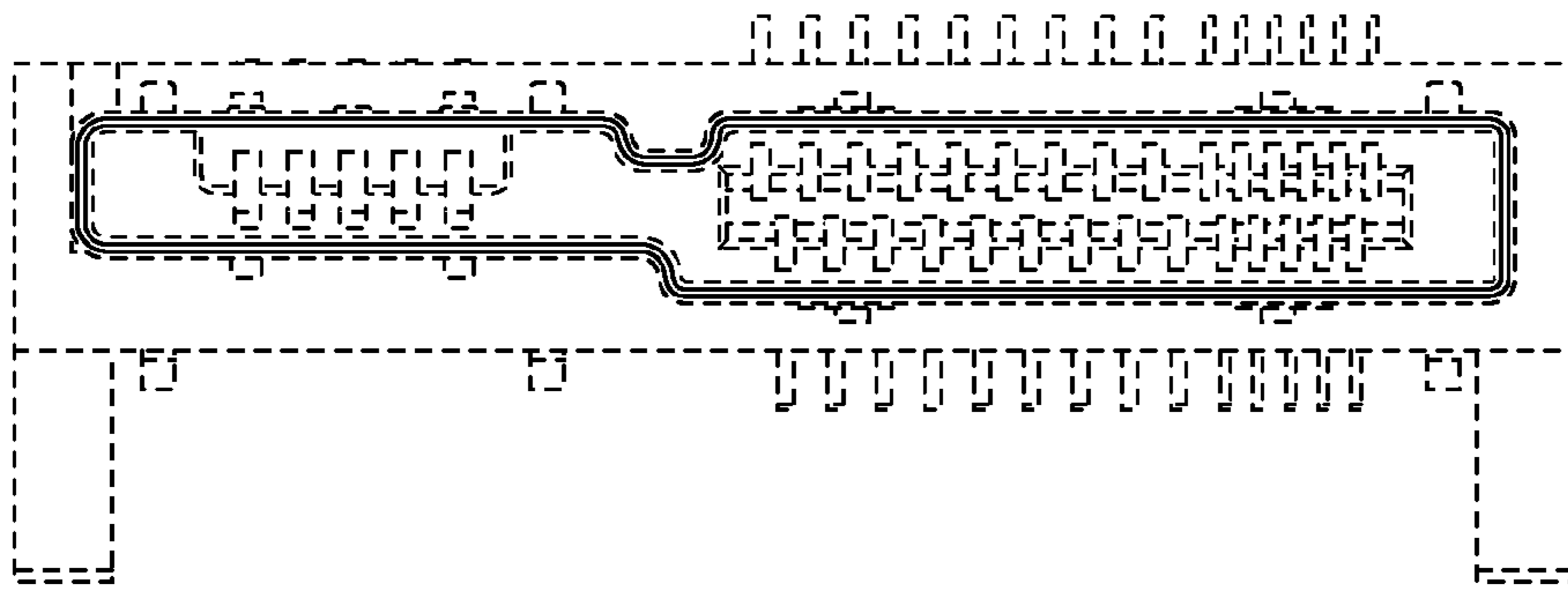

FIG. 3

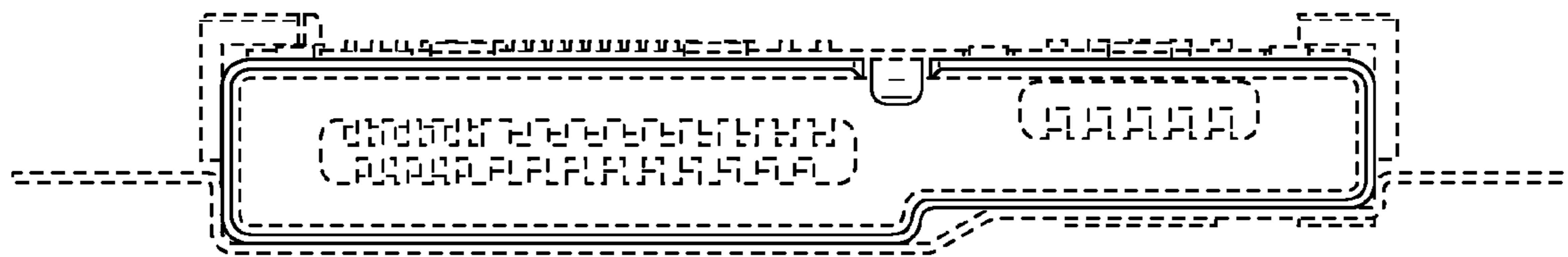

FIG. 4

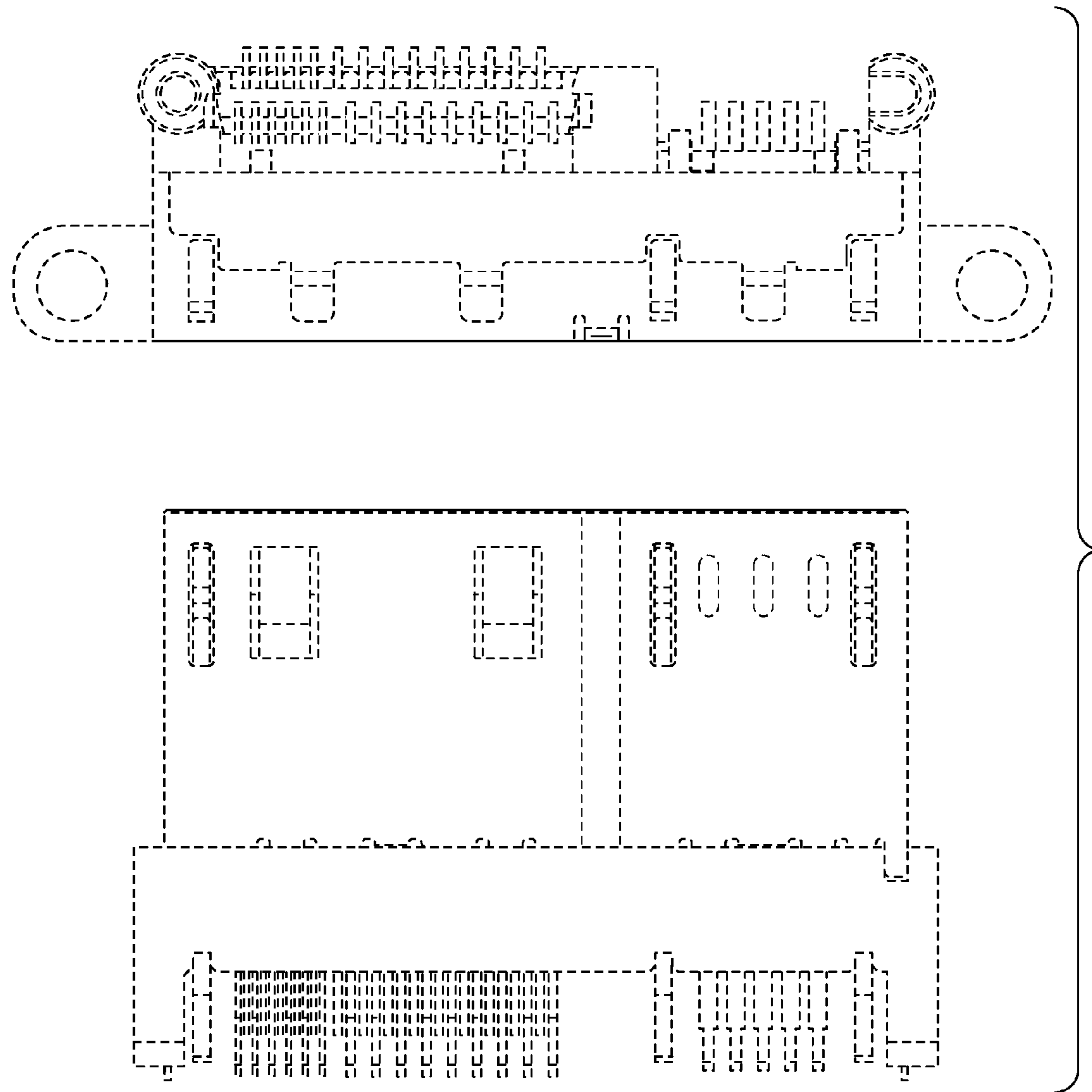

FIG. 5

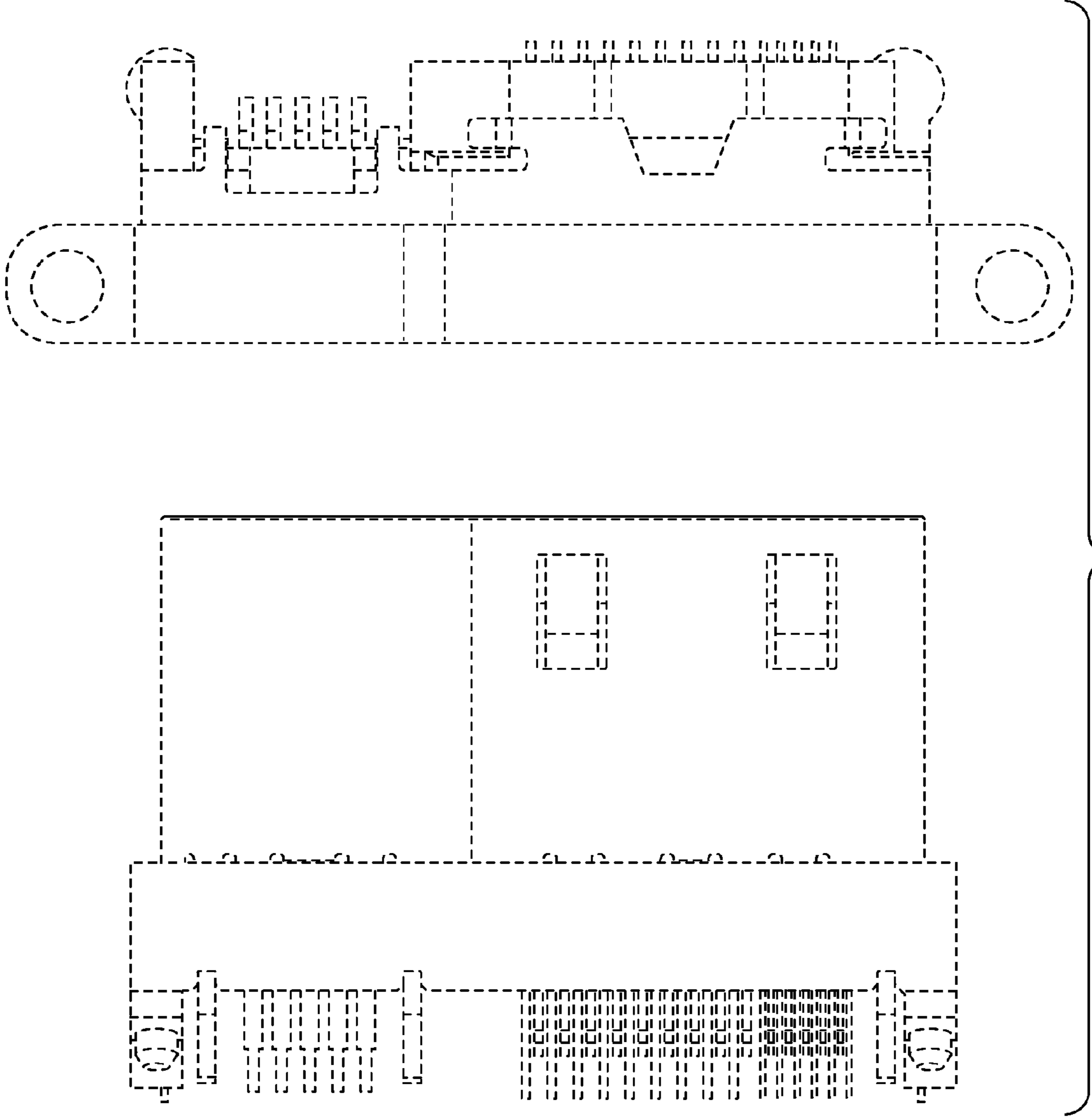

FIG. 6

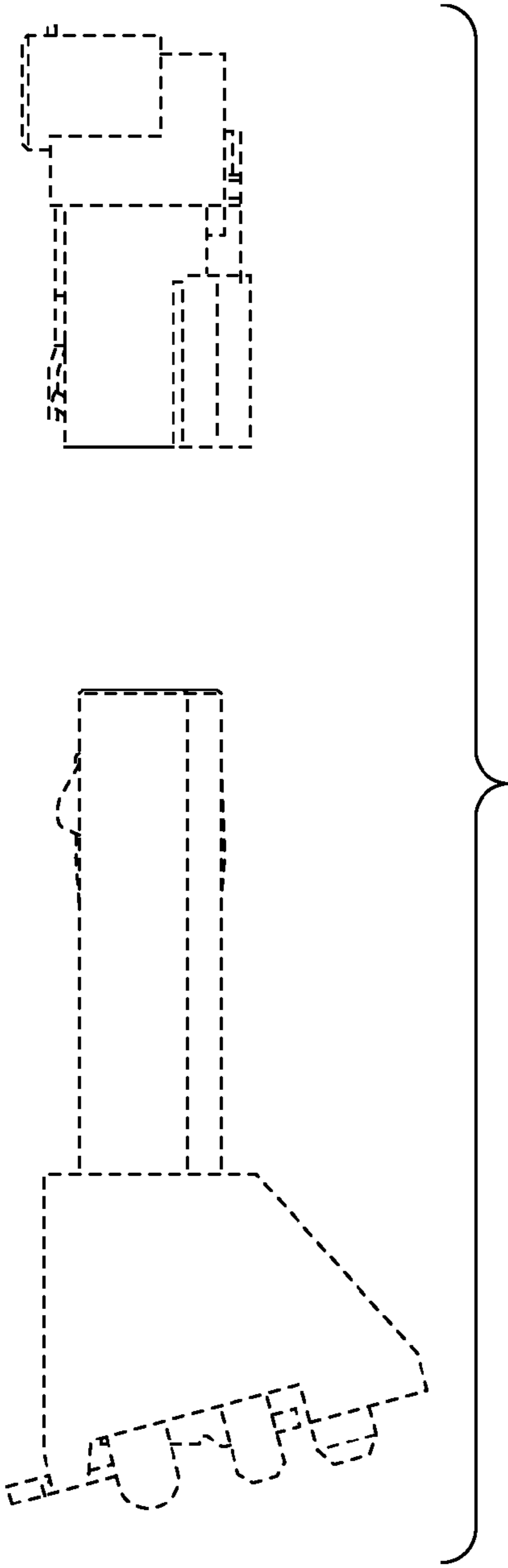

FIG. 7

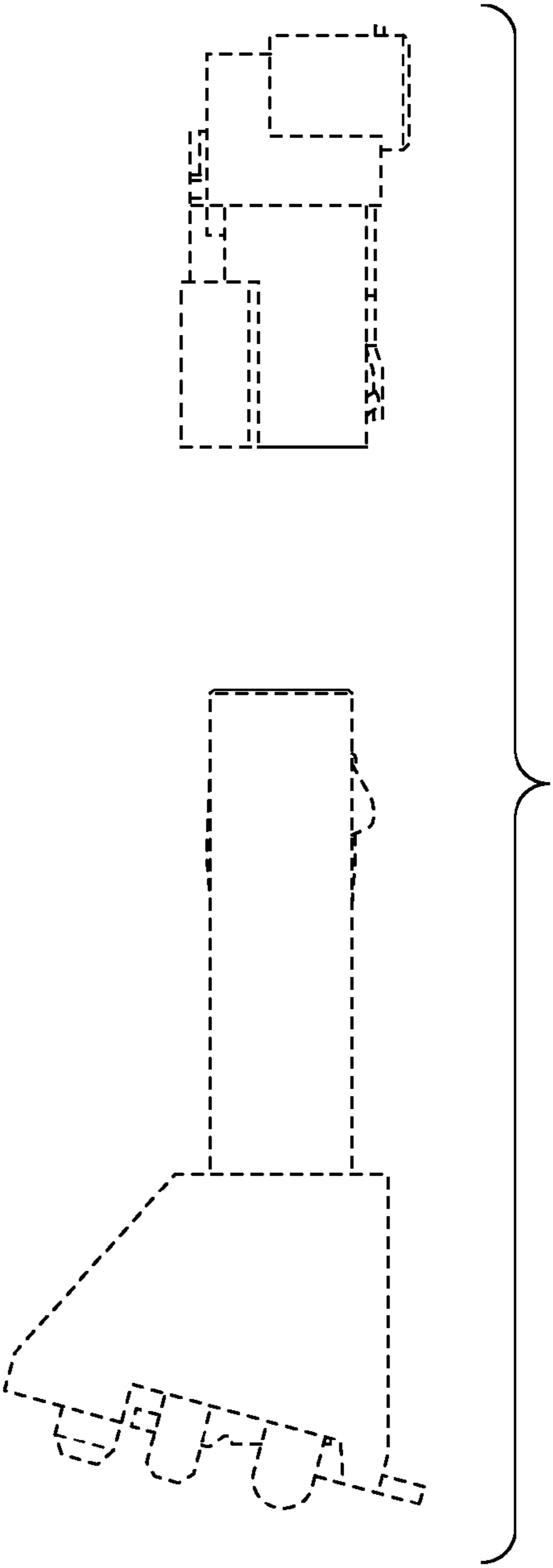

FIG. 8