



US00D638781S

(12) **United States Design Patent**
Osaka

(10) **Patent No.:** **US D638,781 S**
(45) **Date of Patent:** **** May 31, 2011**

(54) **TIRE**

(75) Inventor: **Kazuko Osaka**, Osaka (JP)

(73) Assignee: **Toyo Tire & Rubber Co., Ltd.**, Osaka (JP)

(**) Term: **14 Years**

(21) Appl. No.: **29/327,622**

(22) Filed: **Nov. 10, 2008**

(30) **Foreign Application Priority Data**

Jun. 30, 2008 (JP) 2008-016923

(51) **LOC (9) Cl.** **12-15**

(52) **U.S. Cl.** **D12/594**

(58) **Field of Classification Search** D12/594-595;
152/209.1, 209.8, 209.9, 209.12, 209.18,
152/209.25, 209.22

See application file for complete search history.

(56) **References Cited**

U.S. PATENT DOCUMENTS

D345,328 S *	3/1994	De Barsy et al.	D12/594
D541,736 S *	5/2007	Helt	D12/600
D564,957 S *	3/2008	Yoshida et al.	D12/594
D615,026 S *	5/2010	Nakano	D12/582
D615,482 S *	5/2010	Nakano	D12/594

FOREIGN PATENT DOCUMENTS

JP	1213382	8/2004
JP	1240094	5/2005
JP	1240100	5/2005

OTHER PUBLICATIONS

U.S. Appl. No. 29/327,192, Takahashi, Tire, filed Oct. 31, 2008.
U.S. Appl. No. 29/327,369, Takahashi, Tire, filed Nov. 4, 2008.

U.S. Appl. No. 29/327,606, Ohashi, Tire, filed Nov. 10, 2008.
U.S. Appl. No. 29/327,610, Kaji, Tire, filed Nov. 10, 2008.
U.S. Appl. No. 29/327,624, Osaka, Tire, filed Nov. 10, 2008.
U.S. Appl. No. 29/327,628, Osaka, Tire, filed Nov. 10, 2008.
U.S. Appl. No. 29/329,515, Ohashi, Tire, filed Dec. 16, 2008.
U.S. Appl. No. 29/329,517, Ohara, Tire, filed Dec. 16, 2008.
U.S. Appl. No. 29/329,518, Miyazaki, Tire, filed Dec. 16, 2008.
U.S. Appl. No. 29/329,519, Ohashi, Tire, filed Dec. 16, 2008.

* cited by examiner

Primary Examiner — Caron D Veynar

Assistant Examiner — George D Kirschbaum

(74) *Attorney, Agent, or Firm* — Sterne, Kessler, Goldstein & Fox PLLC

(57) **CLAIM**

The ornamental design for a tire, as shown and described.

DESCRIPTION

FIG. 1 is a front view of a tire showing my new design;
FIG. 2 is a rear view thereof;
FIG. 3 is a top view thereof;
FIG. 4 is a bottom view thereof;
FIG. 5 is a right side view thereof;
FIG. 6 is a left side view thereof;
FIG. 7 is an enlarged view of the intersection of the areas 7—7 and 7'—7' in FIG. 1;
FIG. 8 is an enlarged view of the area 8—8 in FIG. 1; and,
FIG. 9 is a cross-sectional view taken along line 9—9 in FIG. 5 and along line 9'—9' in FIG. 8.

The broken lines in the Figures, are for illustrative purposes only and form no part of the claimed design.

1 Claim, 8 Drawing Sheets

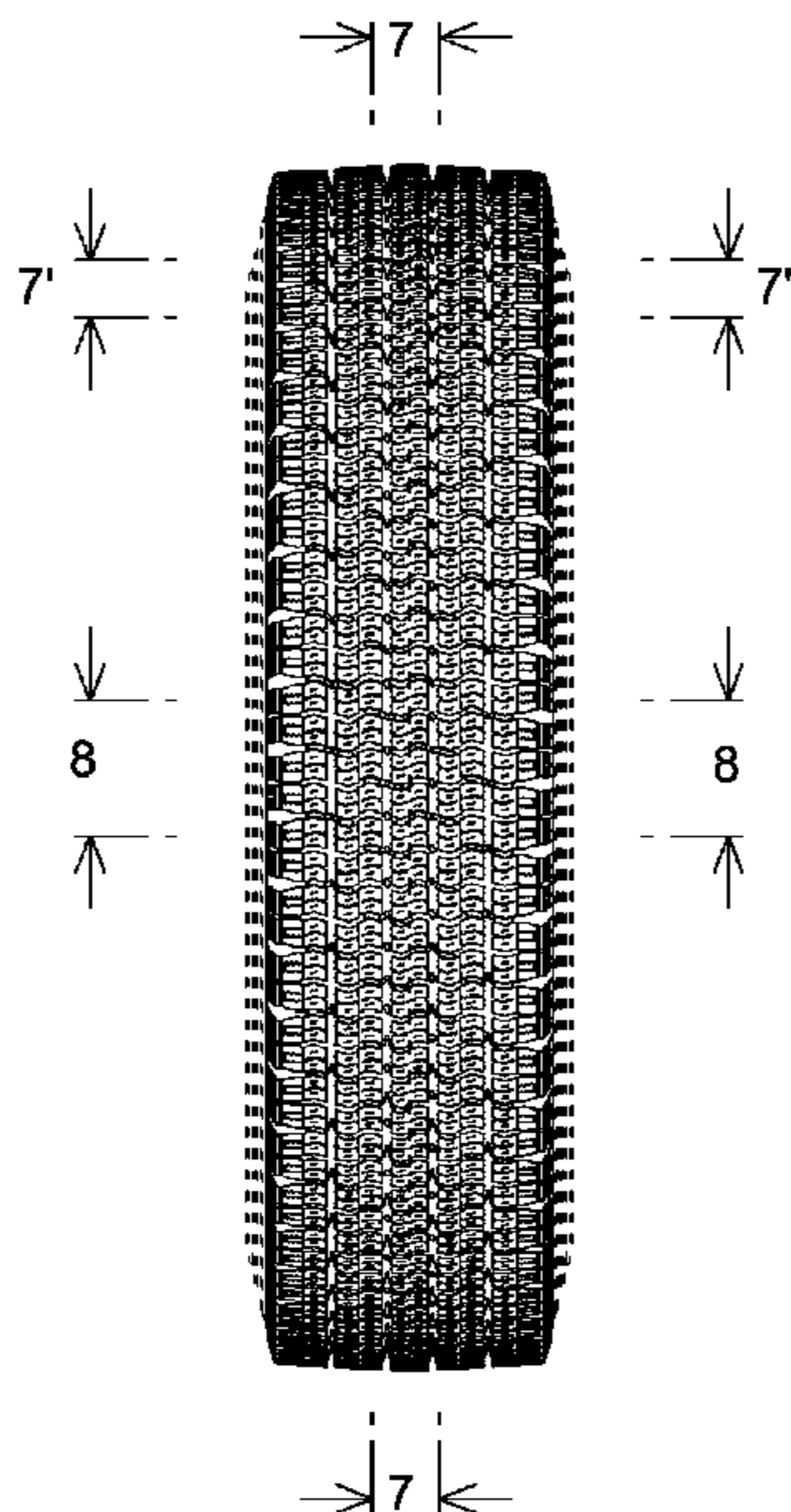

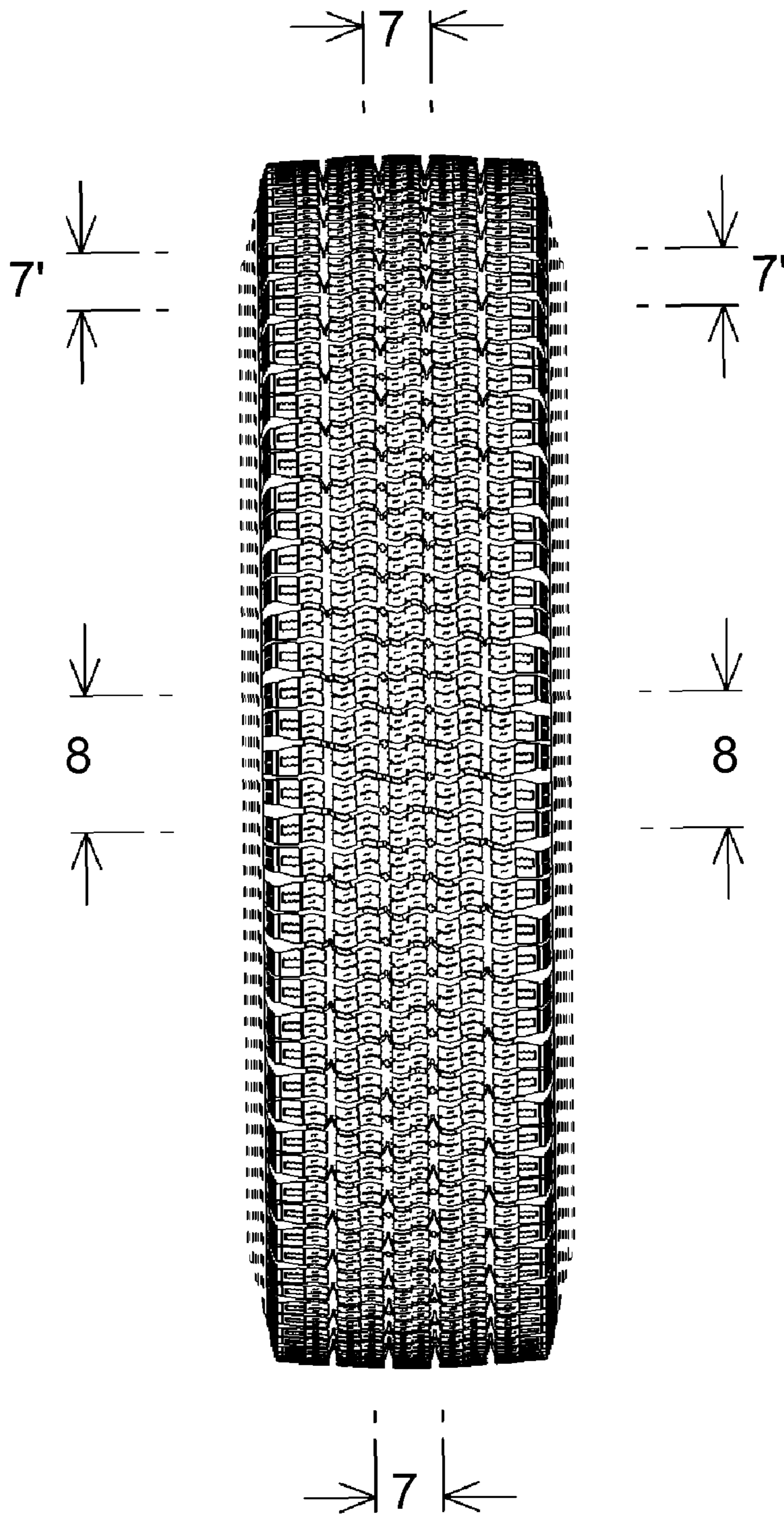

FIG. 1

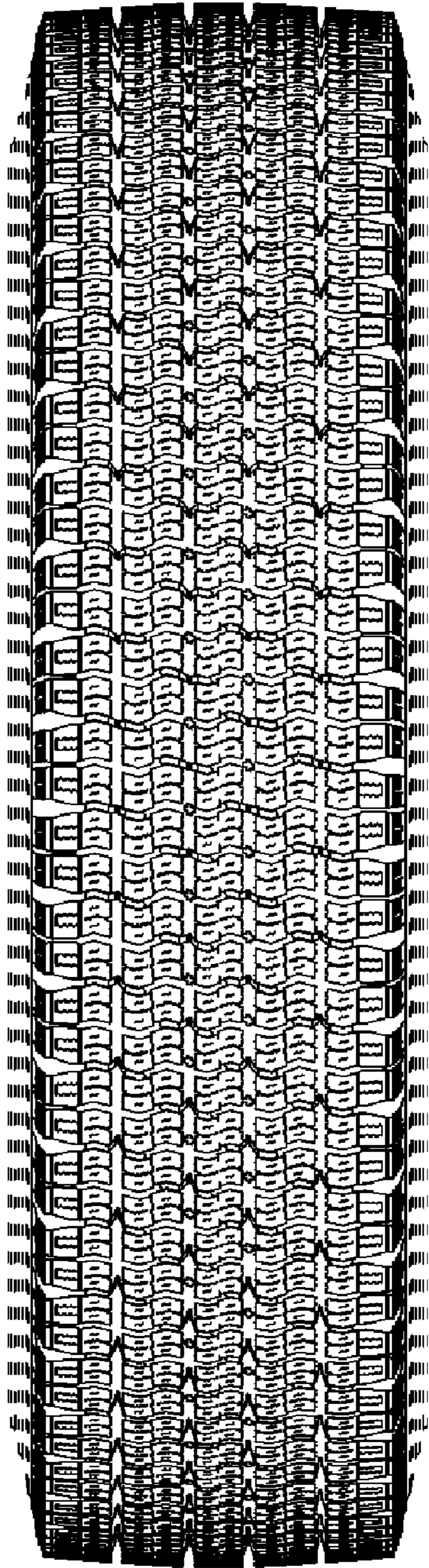

FIG. 2

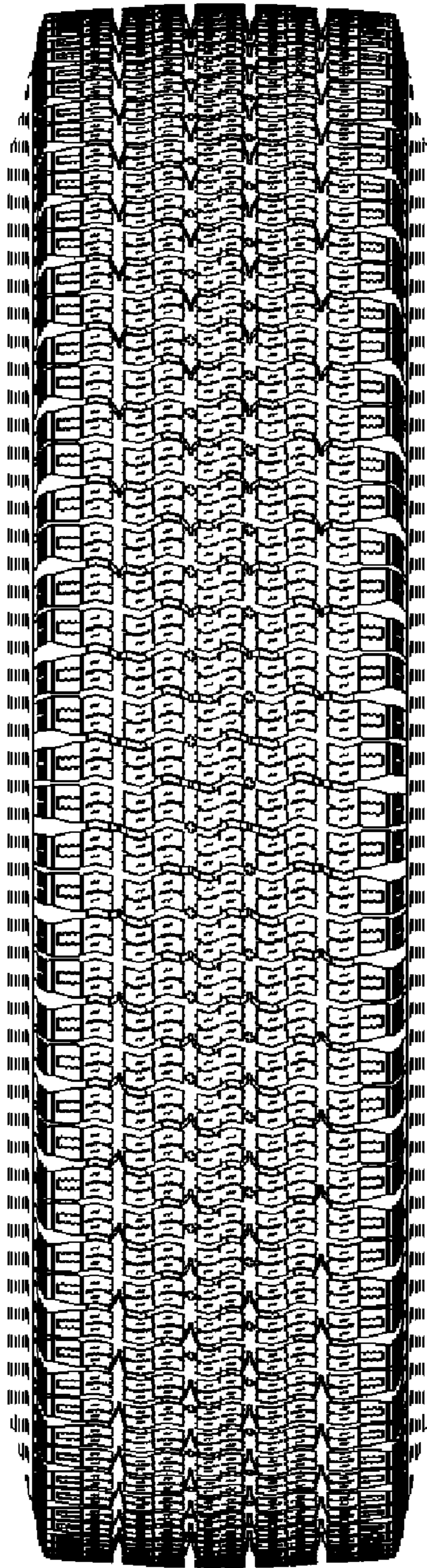

FIG. 3

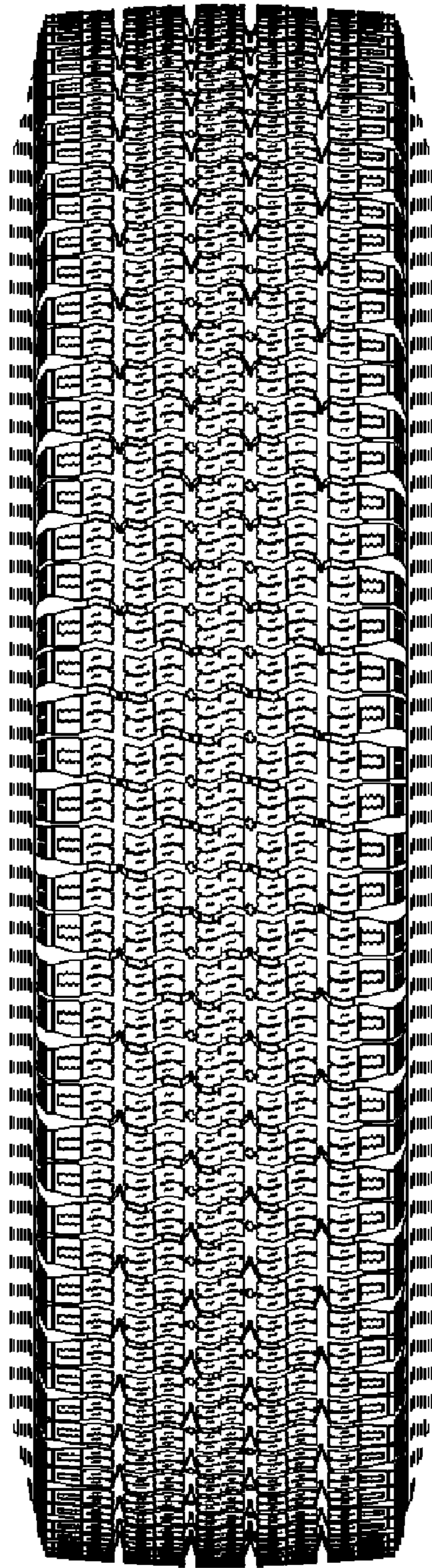

FIG. 4

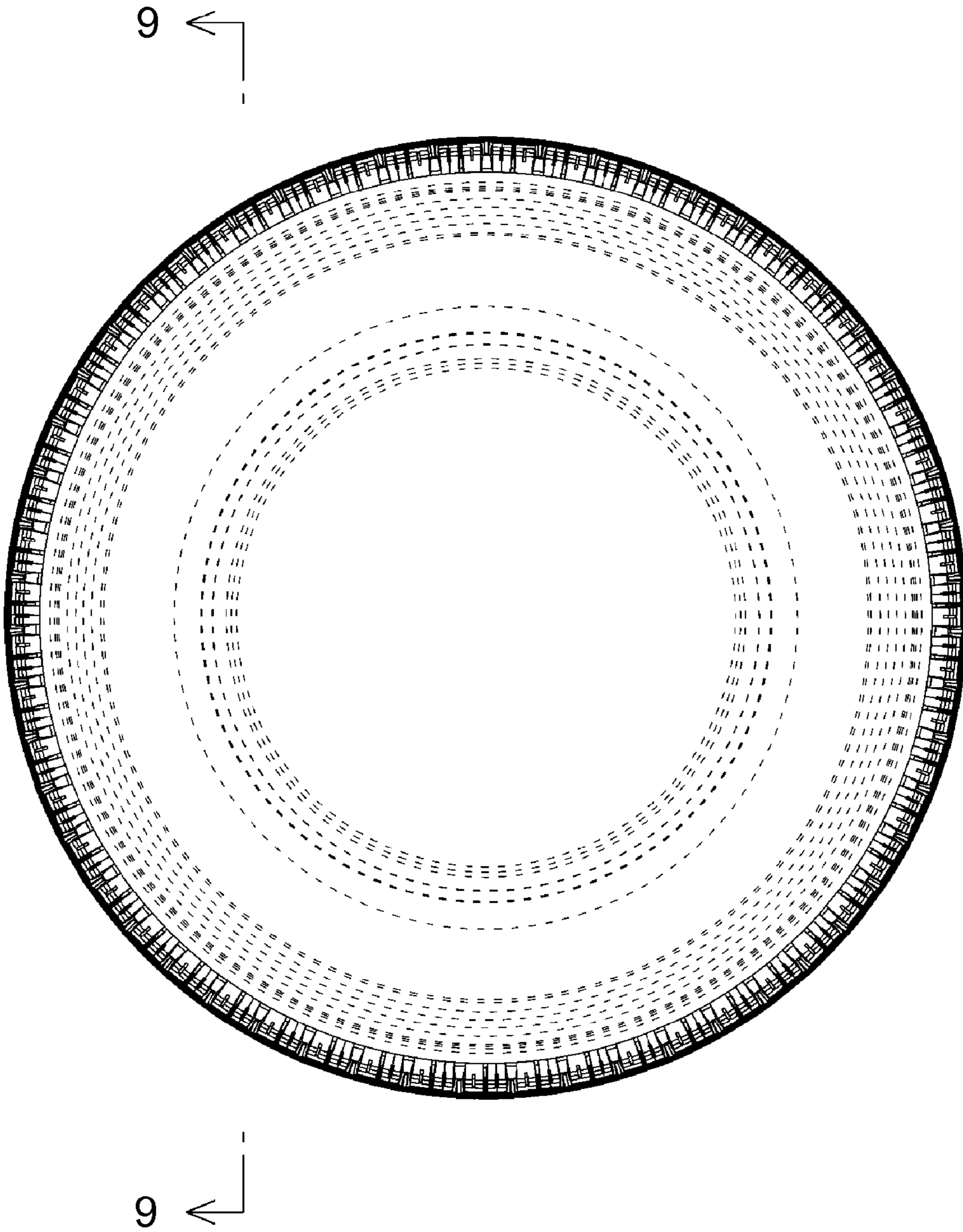

FIG. 5

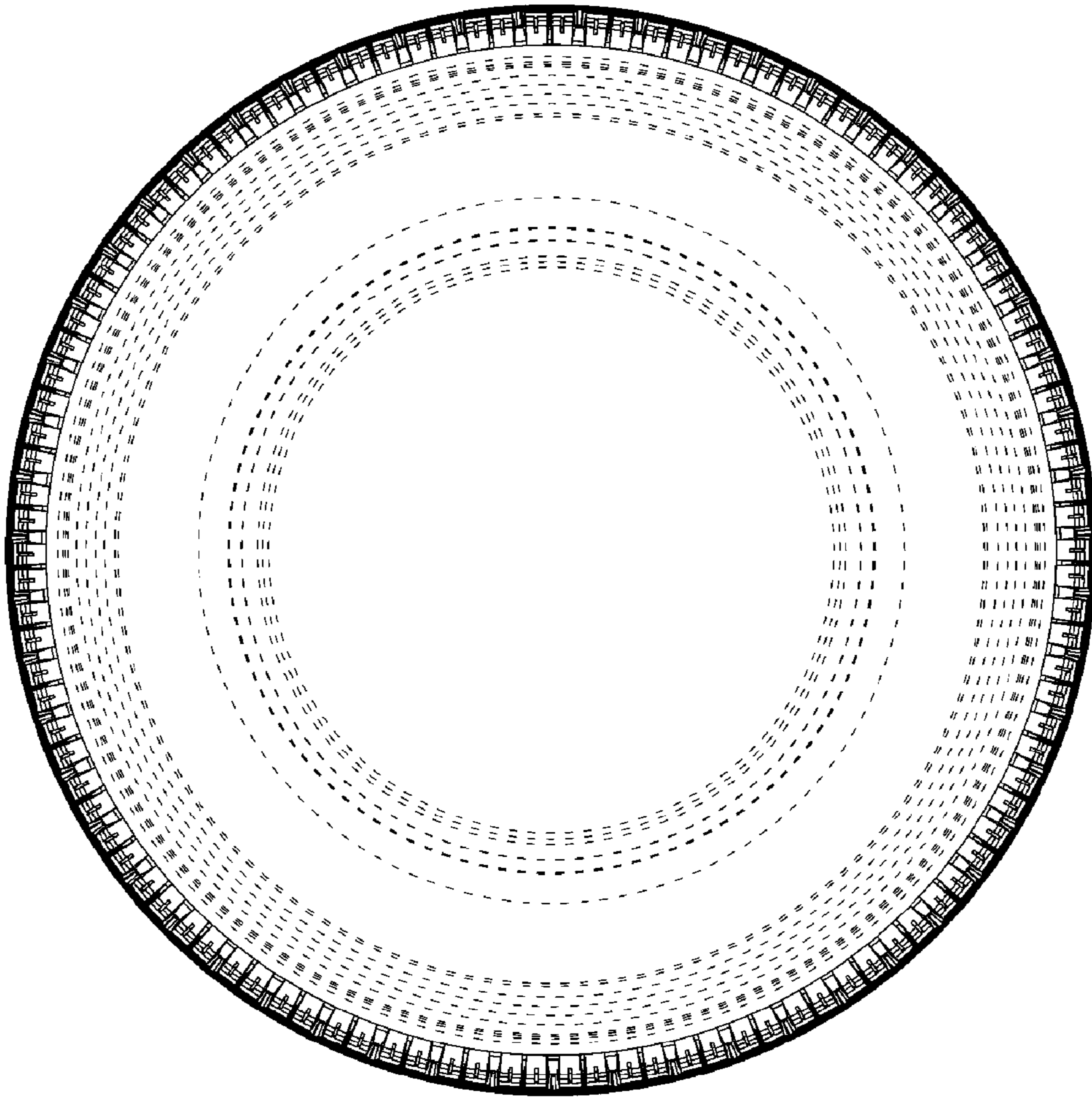

FIG. 6

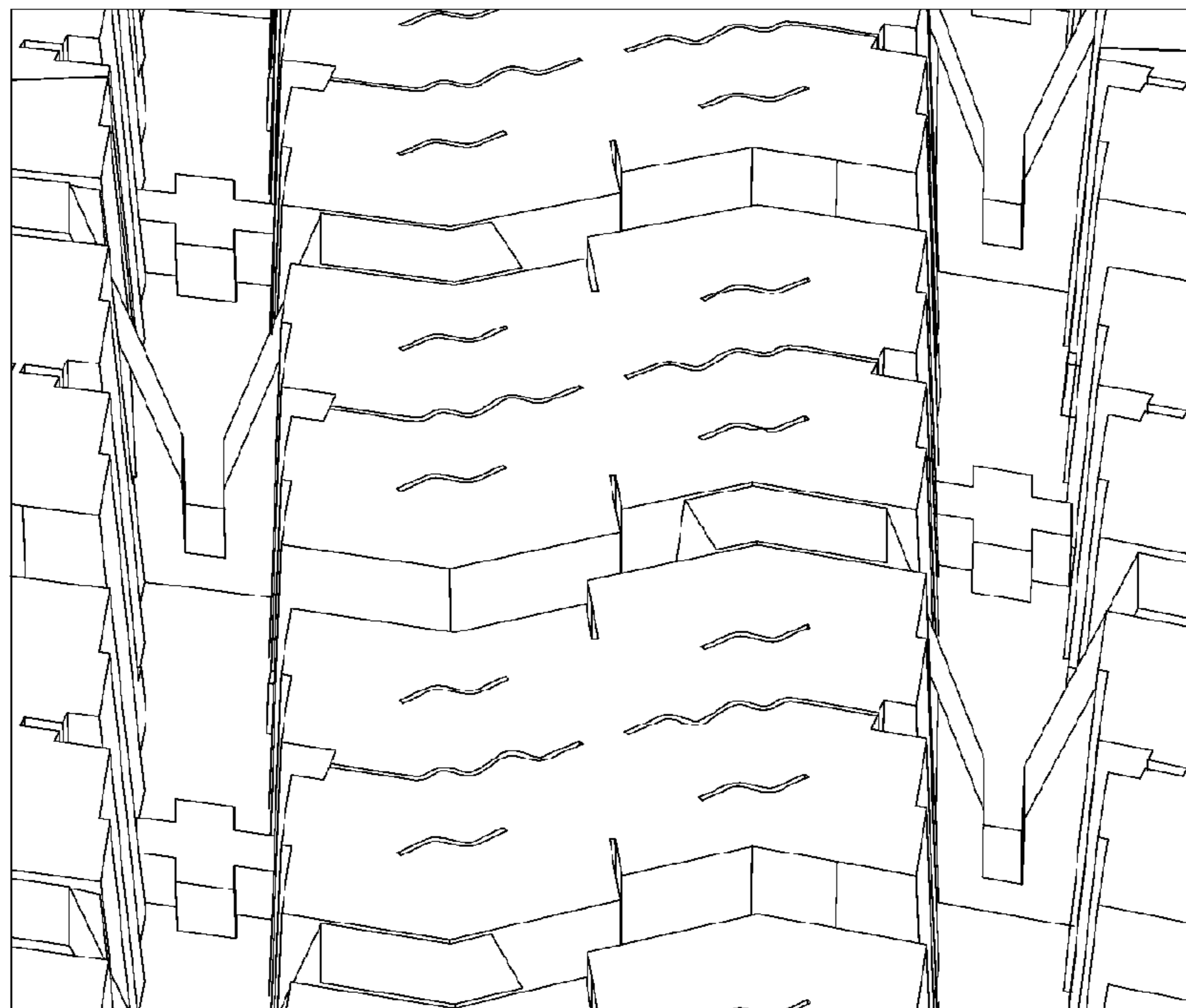

FIG. 7

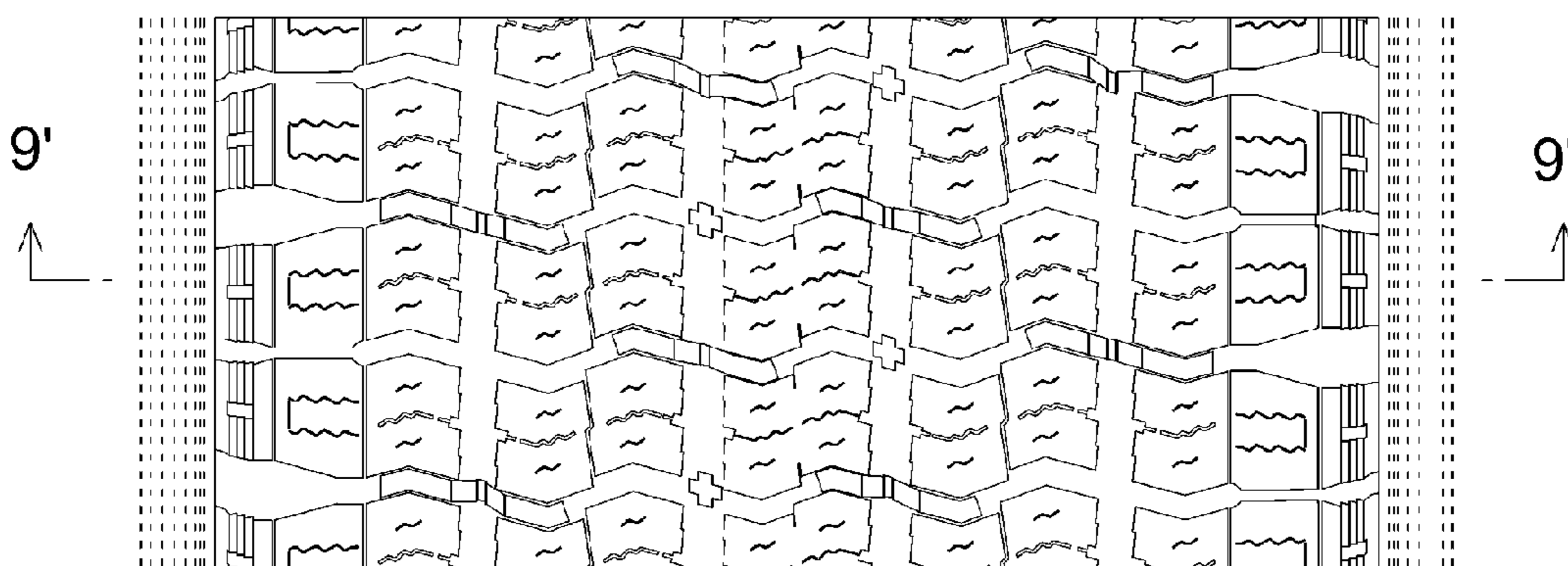

FIG. 8

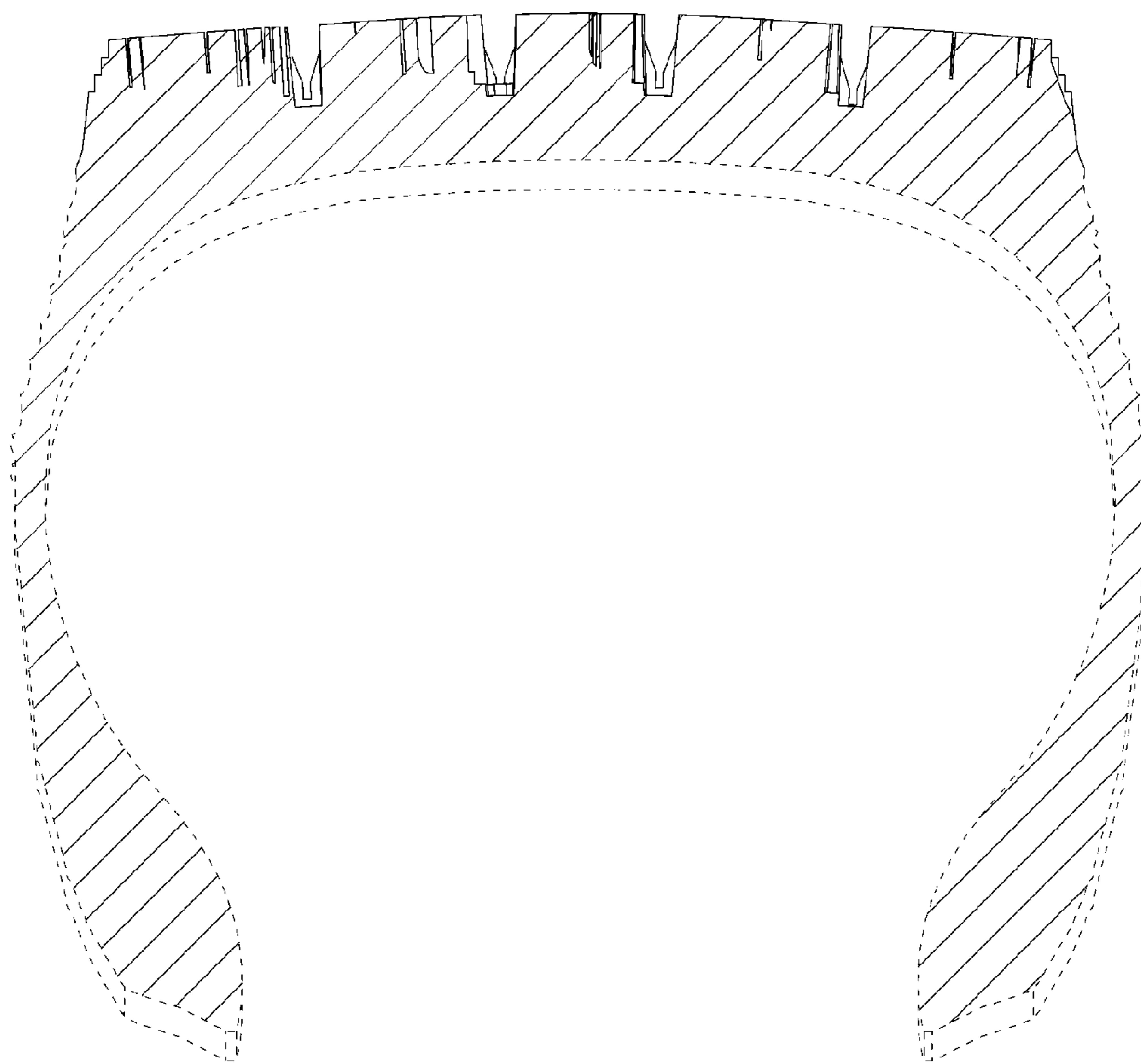

FIG. 9