



US00D638779S

(12) **United States Design Patent**  
**Salvan et al.**

(10) **Patent No.:** **US D638,779 S**

(45) **Date of Patent:** **\*\* May 31, 2011**

(54) **TREAD FOR PNEUMATIC TIRE**

(75) Inventors: **Jean-Francois Salvan**,  
Clermont-Ferrand (FR); **Matthieu**  
**Bonnamour**, Pont du Chateau (FR);  
**Jean-Jacques Vialle**, Vertalzon (FR)

(73) Assignees: **Societe de Technologie Michelin**,  
Clermont-Ferrand (FR); **Michelin**  
**Recherche et Technique S.A.**,  
Granges-Paccot (CH)

(\*\*) Term: **14 Years**

(21) Appl. No.: **29/342,353**

(22) Filed: **Aug. 24, 2009**

(30) **Foreign Application Priority Data**

Feb. 25, 2009 (FR) ..... 09 0927

(51) **LOC (9) Cl.** ..... **12-15**

(52) **U.S. Cl.** ..... **D12/564**

(58) **Field of Classification Search** ..... D12/533,  
D12/547-567, 900-901, 599-602;  
152/209.1-209.28, 455

See application file for complete search history.

(56) **References Cited**

**U.S. PATENT DOCUMENTS**

D448,721 S \* 10/2001 Ochi ..... D12/564

D449,816 S \* 10/2001 Hutz ..... D12/564

D512,682 S \* 12/2005 Krenz et al. .... D12/564  
D513,227 S \* 12/2005 Graas ..... D12/564  
D516,011 S \* 2/2006 Shondel et al. .... D12/566  
D551,613 S \* 9/2007 Lo ..... D12/564  
D591,221 S \* 4/2009 Fontaine et al. .... D12/563  
D593,935 S \* 6/2009 Niwa et al. .... D12/563  
D606,007 S \* 12/2009 Fontaine et al. .... D12/564

\* cited by examiner

*Primary Examiner* — Stacia Cadmus

(74) *Attorney, Agent, or Firm* — Buchanan Ingersoll &  
Rooney PC

(57) **CLAIM**

The ornamental design for a tread for pneumatic tire, as shown and described.

**DESCRIPTION**

FIG. 1 is a perspective view of a tread for pneumatic tire incorporating our new design, it being understood that the tread pattern repeats circumferentially throughout the outer circumference;

FIG. 2 is a front elevational view of the tread for pneumatic tire shown in FIG. 1;

FIG. 3 is a rear elevational view of the tread for pneumatic tire;

FIG. 4 is a right side elevational view of the tread for pneumatic tire shown in FIG. 1;

FIG. 5 is a left side elevational view of the tread for pneumatic tire; and,

FIG. 6 is an enlarged front fragmentary view of FIG. 2.

The broken line showing of the sidewall and inner bead is included for the purpose of illustrating environment and forms no part of the claimed design.

**1 Claim, 6 Drawing Sheets**

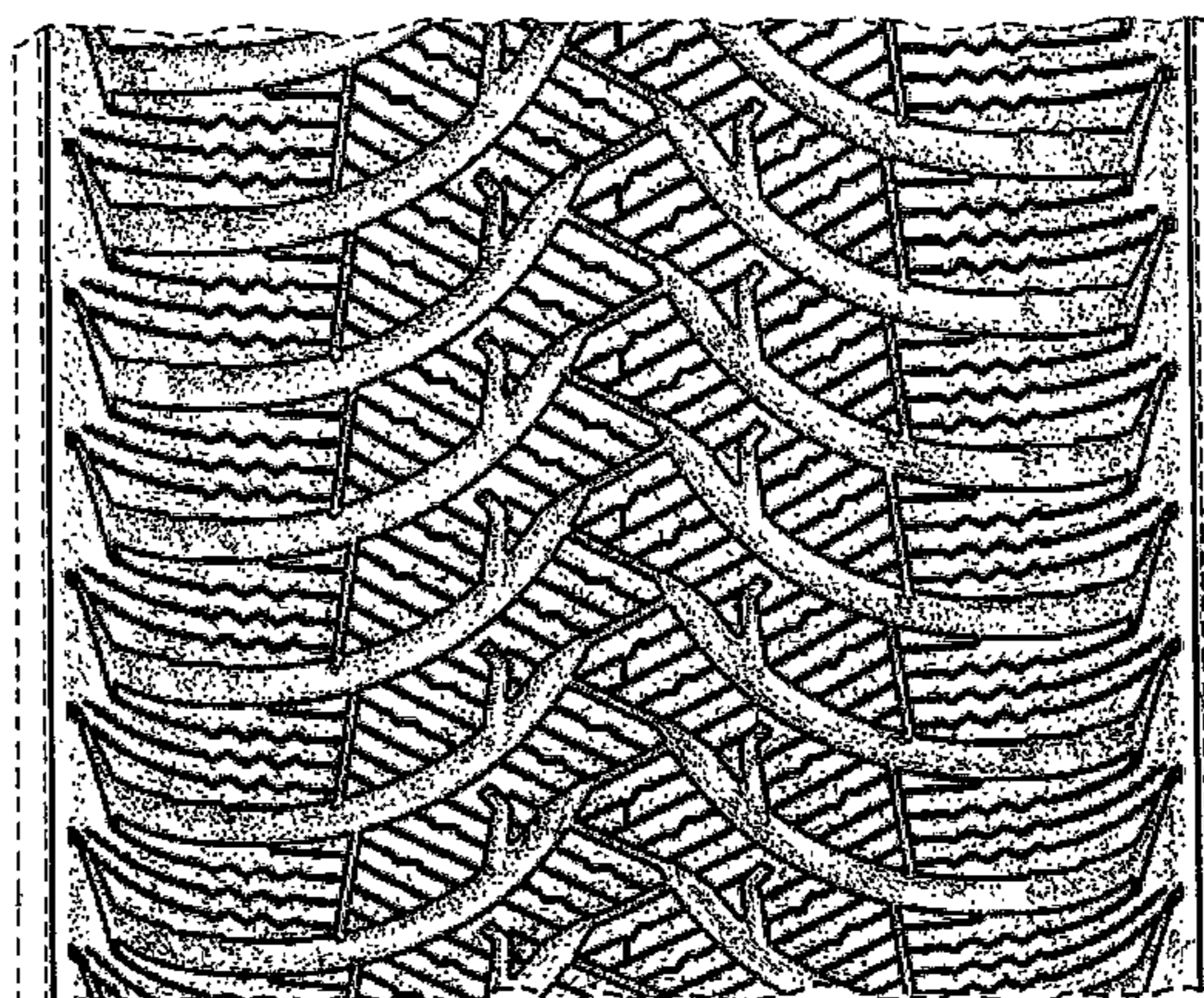
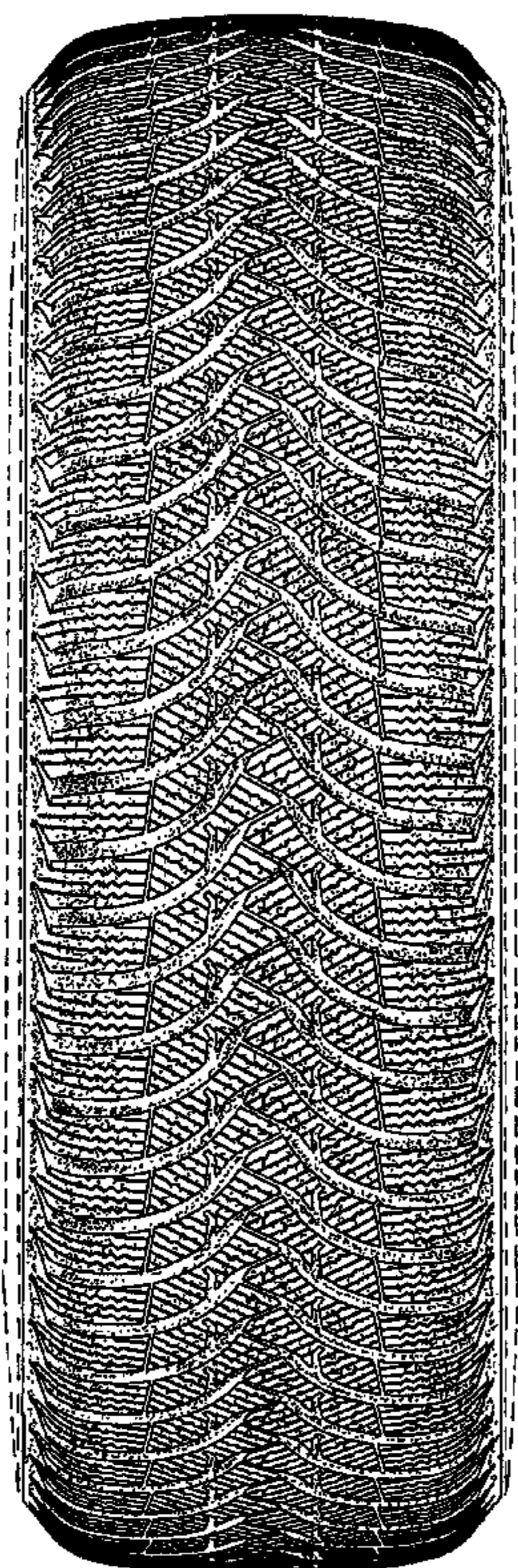



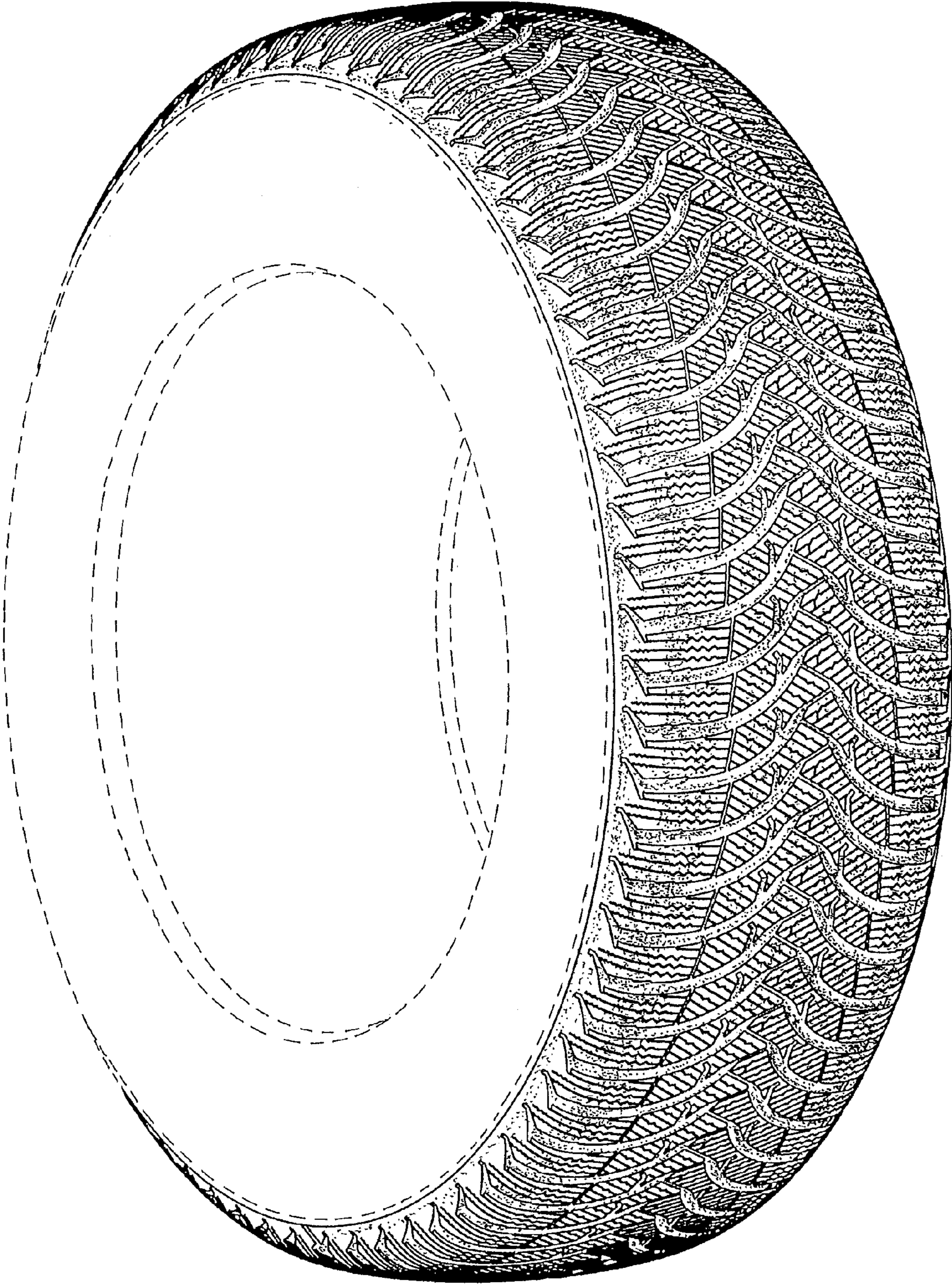

FIG. 1



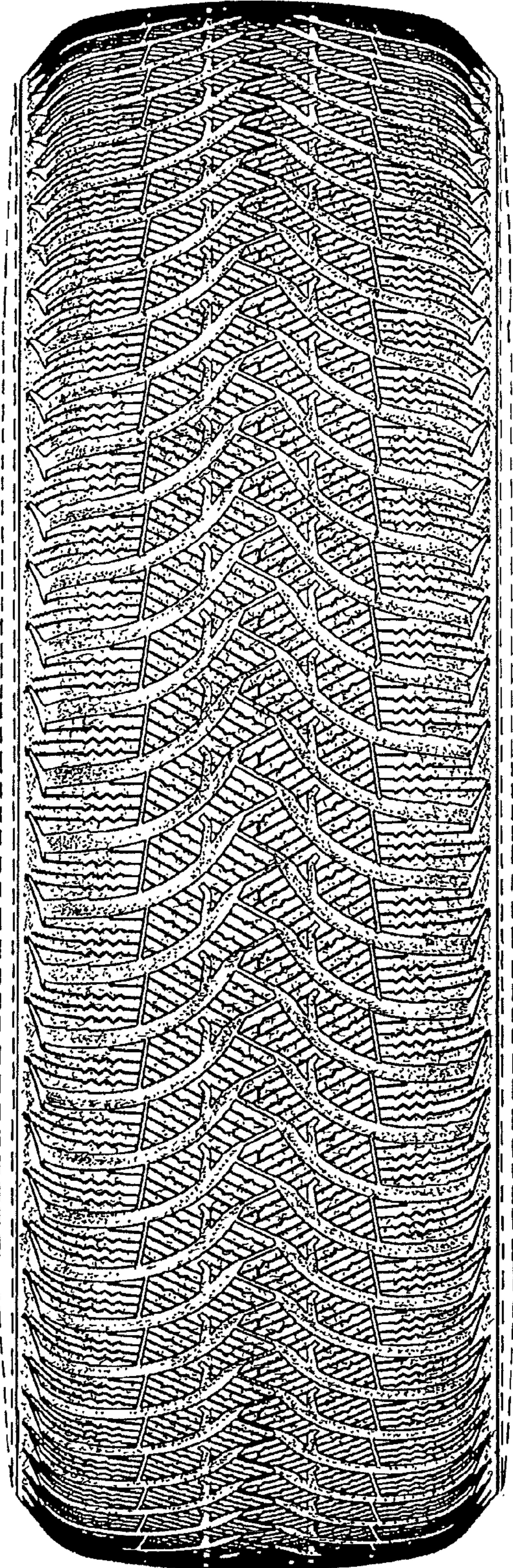

FIG. 2



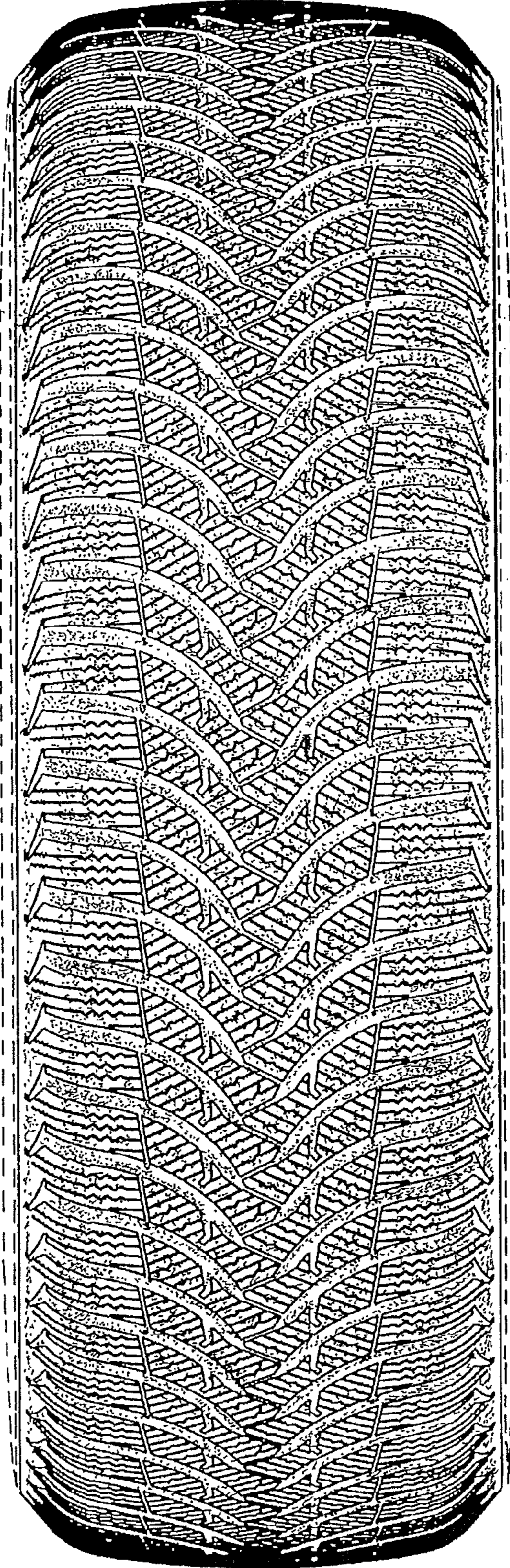

FIG. 3



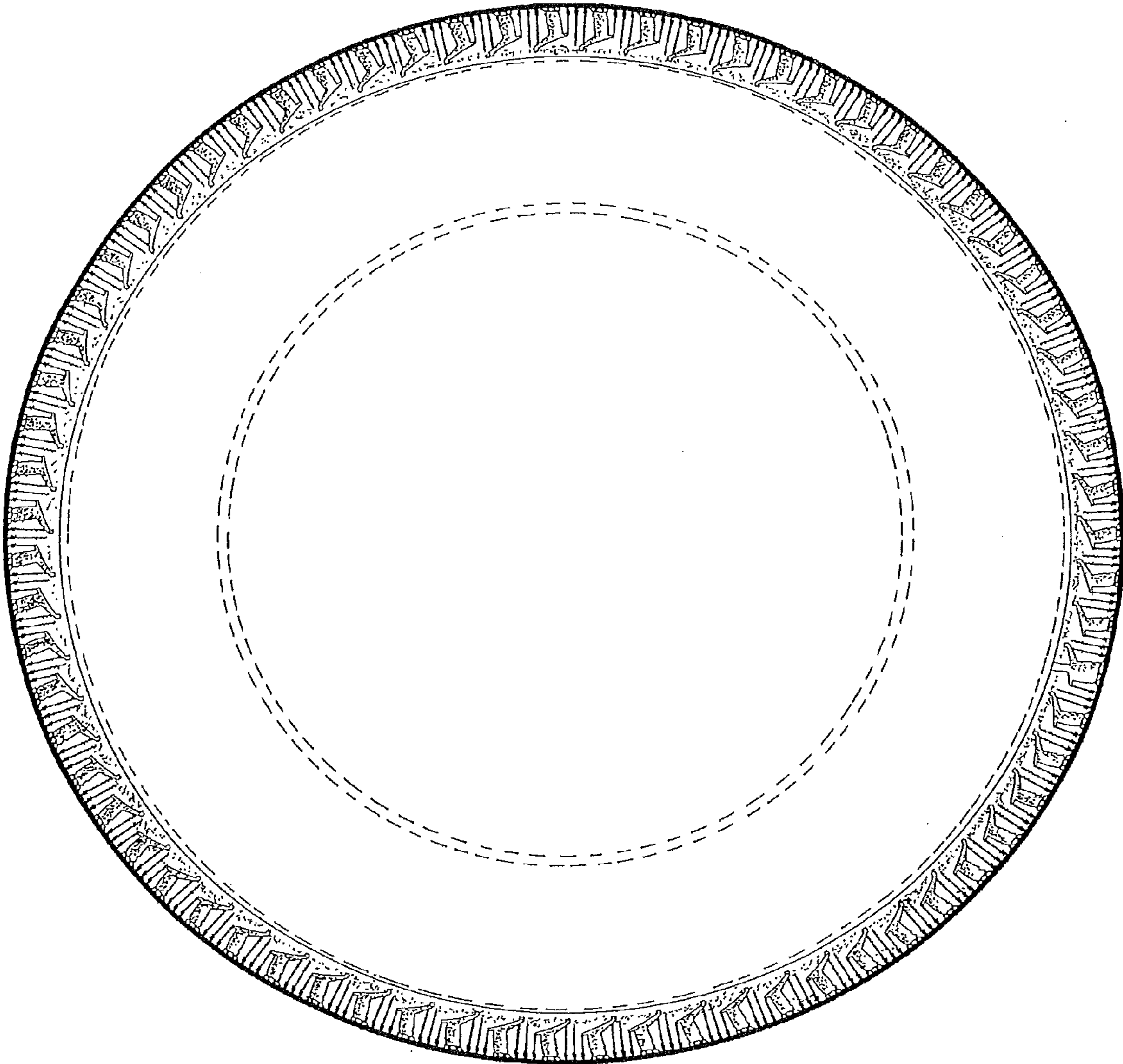

FIG. 4

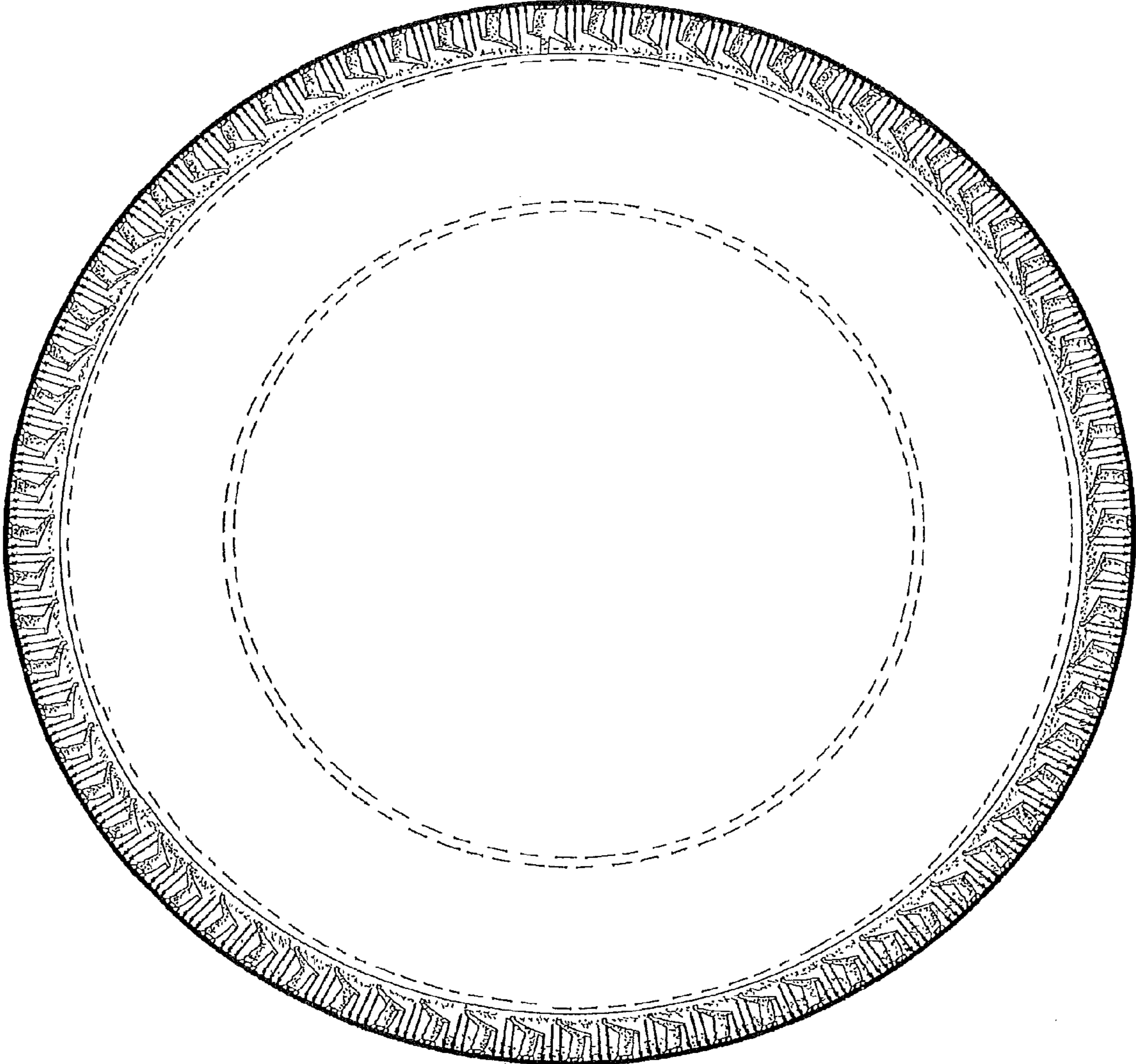

FIG. 5



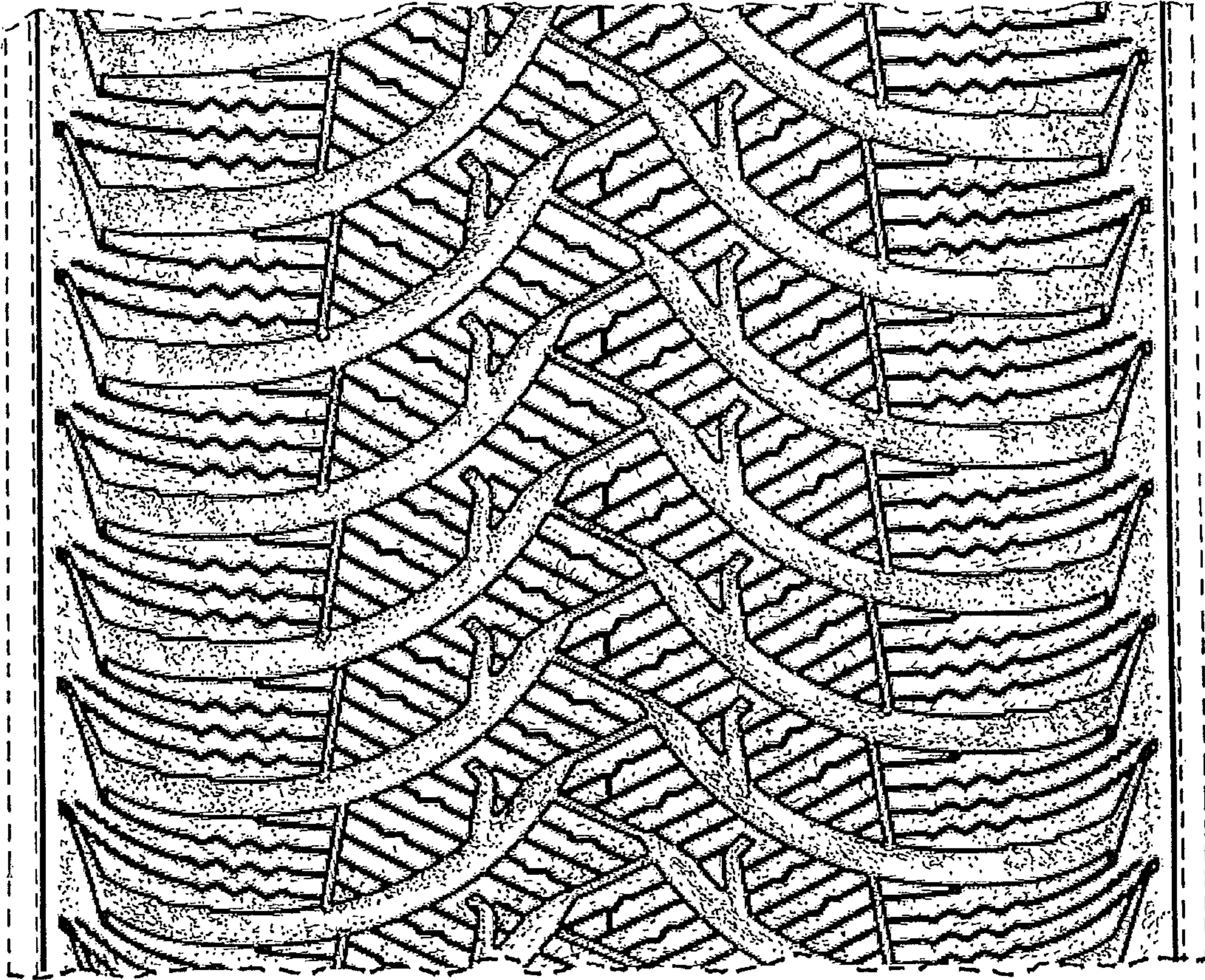

FIG. 6