



US00D638750S

(12) **United States Design Patent**  
**Scarborough**

(10) **Patent No.:** **US D638,750 S**

(45) **Date of Patent:** **\*\* May 31, 2011**

(54) **TAPERED TAIL ROLLABLE SLEDGE AND SLIDE**

*Primary Examiner* — T. Chase Nelson  
*Assistant Examiner* — Ania Dworzecka

(76) Inventor: **Robert James Scarborough**, Lincoln (GB)

(\*\*) Term: **14 Years**

(21) Appl. No.: **29/354,015**

(22) Filed: **Jan. 19, 2010**

(30) **Foreign Application Priority Data**

Jul. 20, 2009 (EM) ..... 1587833-003

(51) **LOC (9) Cl.** ..... **12-14**

(52) **U.S. Cl.** ..... **D12/6**

(58) **Field of Classification Search** ..... D12/6,  
D12/7, 9-11, 1, 101, 302; D21/425, 483,  
D21/767; 280/28, 8, 16, 26, 19, 18, 20  
See application file for complete search history.

(56) **References Cited**

U.S. PATENT DOCUMENTS

3,140,878	A *	7/1964	Davis	280/18
3,432,181	A *	3/1969	McKee	280/18
3,484,801	A *	12/1969	Carlin	280/18
3,563,562	A *	2/1971	Carlin	280/19
3,625,533	A *	12/1971	Boe	280/18
3,771,808	A *	11/1973	Duerst	280/19
4,046,393	A *	9/1977	Vadnais	280/19
4,395,241	A *	7/1983	Comparetto	441/65
2004/0026881	A1 *	2/2004	Touchette	280/20
2009/0051132	A1 *	2/2009	Masterson et al.	280/19
2009/0160144	A1 *	6/2009	Kleinsasser	280/19

\* cited by examiner

(57) **CLAIM**

I claim the ornamental design for a tapered tail rollable sledge and slide, as shown and described.

**DESCRIPTION**

FIG. 1 Is a top plan view of a tapered tail rollable sledge and slide, showing my new design, when the article is configured ready for use,

FIG. 2 Is a top front perspective view thereof,

FIG. 3 Is a left hand perspective view thereof, with the article configured and arranged as would be required to form an anchorable Slide on sand. The right hand elevation is a mirror image of the left hand elevation,

FIG. 4 is a top front perspective view of the article when in a rolled configuration and stood on its side.

FIG. 5 Is a top perspective view of the article prepared in a rolled configuration and stood on its side,

FIG. 6 Is a top plan view of the article when in a fully unrolled, flat configuration. The bottom plan view of the article when configured thus, is a mirror image,

FIG. 7 Is a side perspective view of the article when in a fully rolled configuration and secured with one tab located in one slot; and,

FIG. 8 Is a bottom plan of the article.

In FIG. 4 the broken line rope in the drawings is unclaimed subject matter only and forms no part of the claimed design.

**1 Claim, 6 Drawing Sheets**

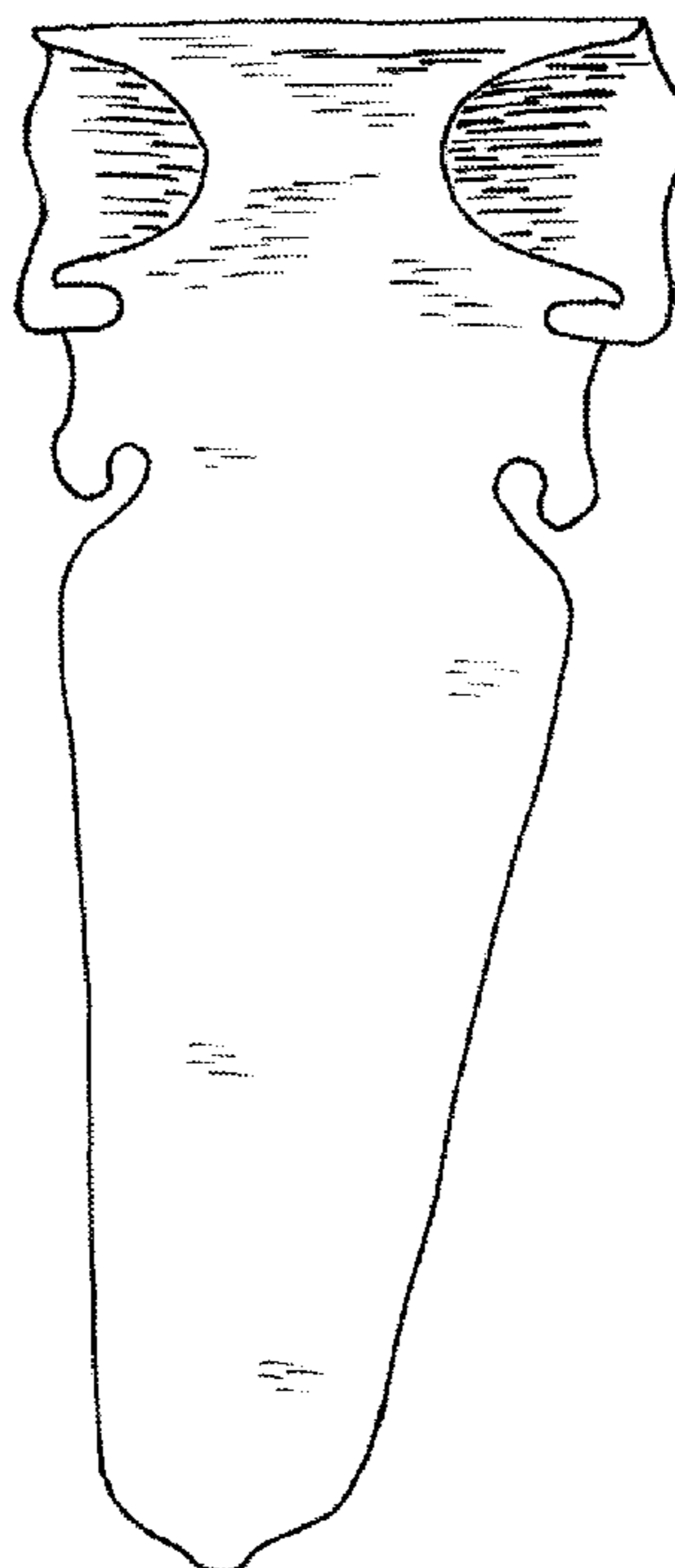

fig 1

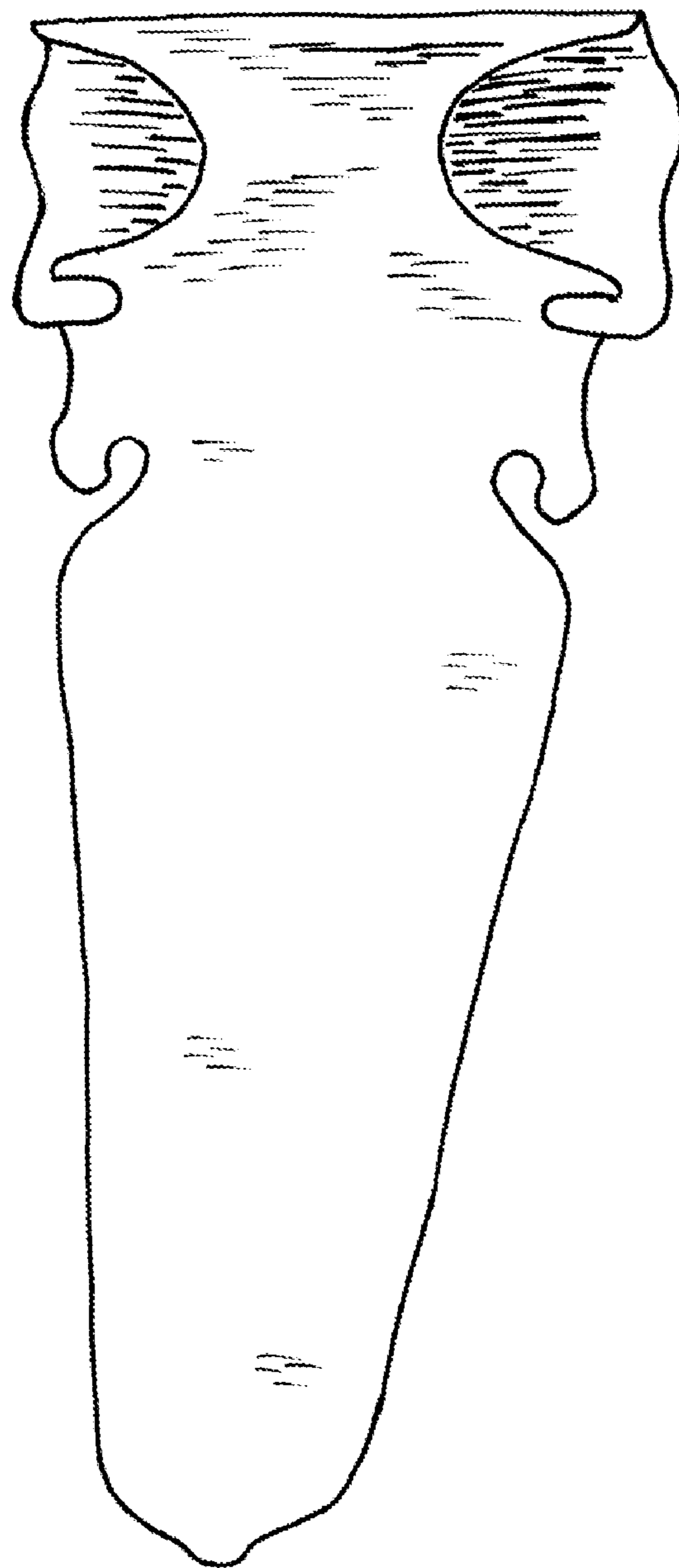

fig 2

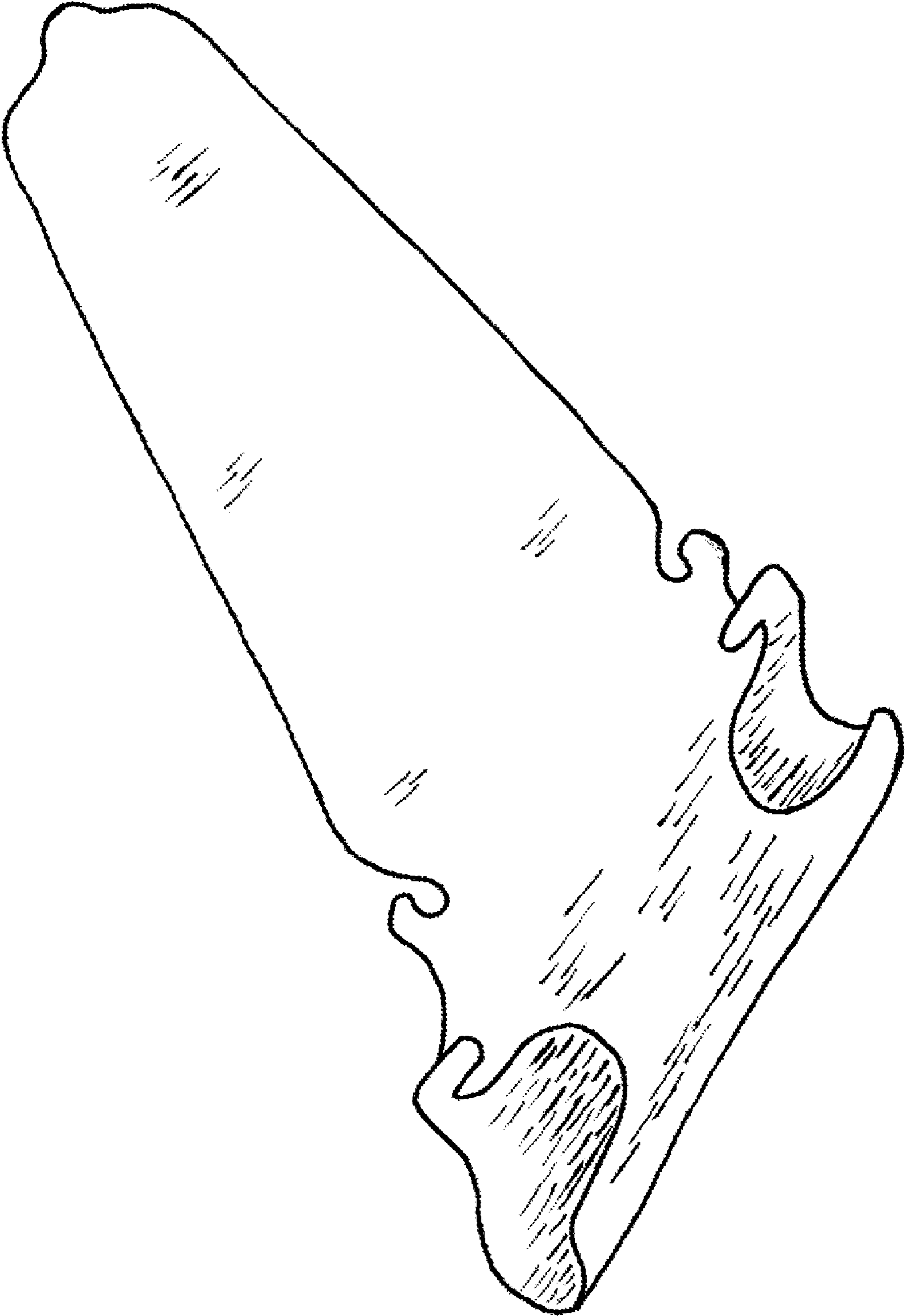

fig 3

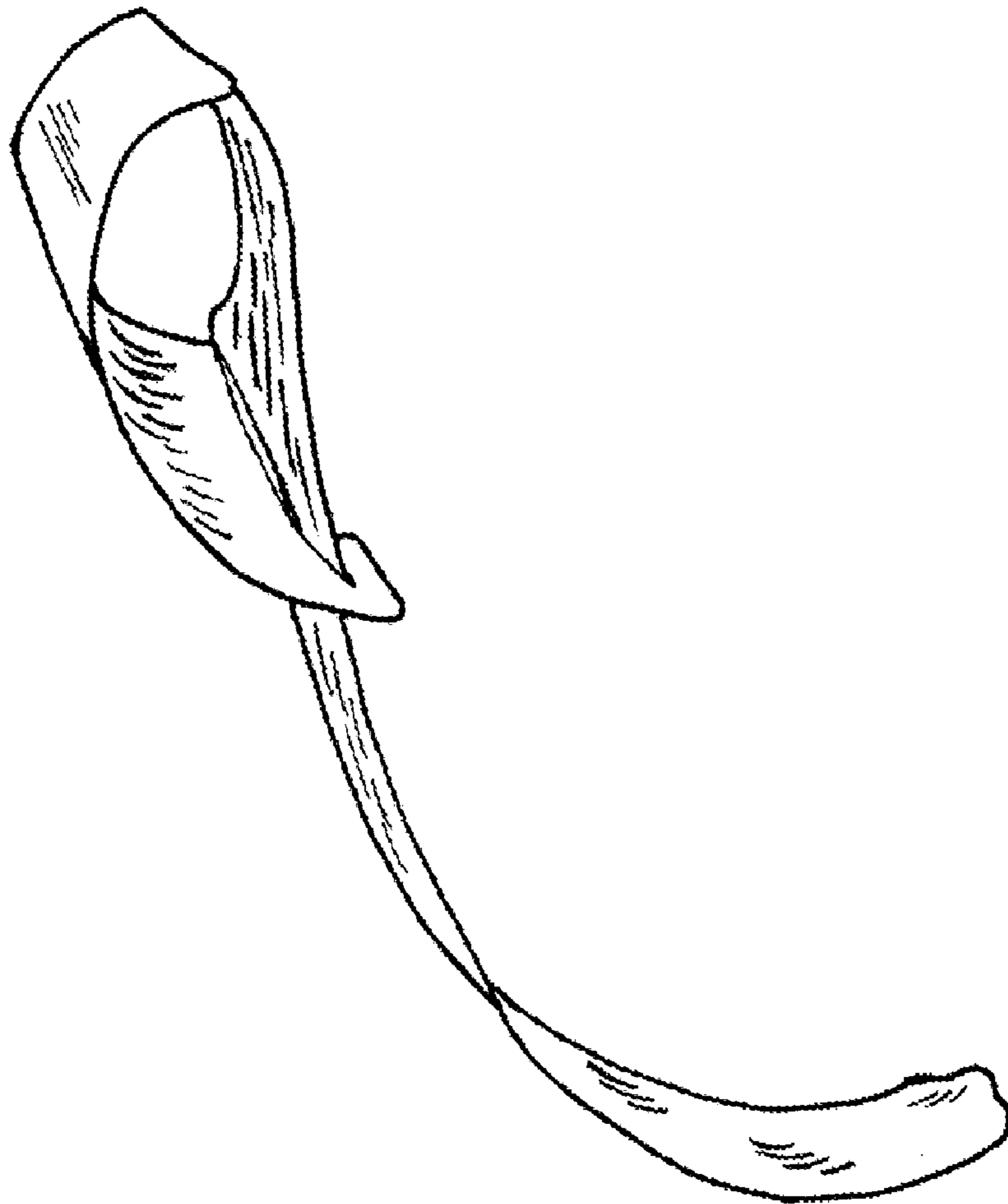

fig 4

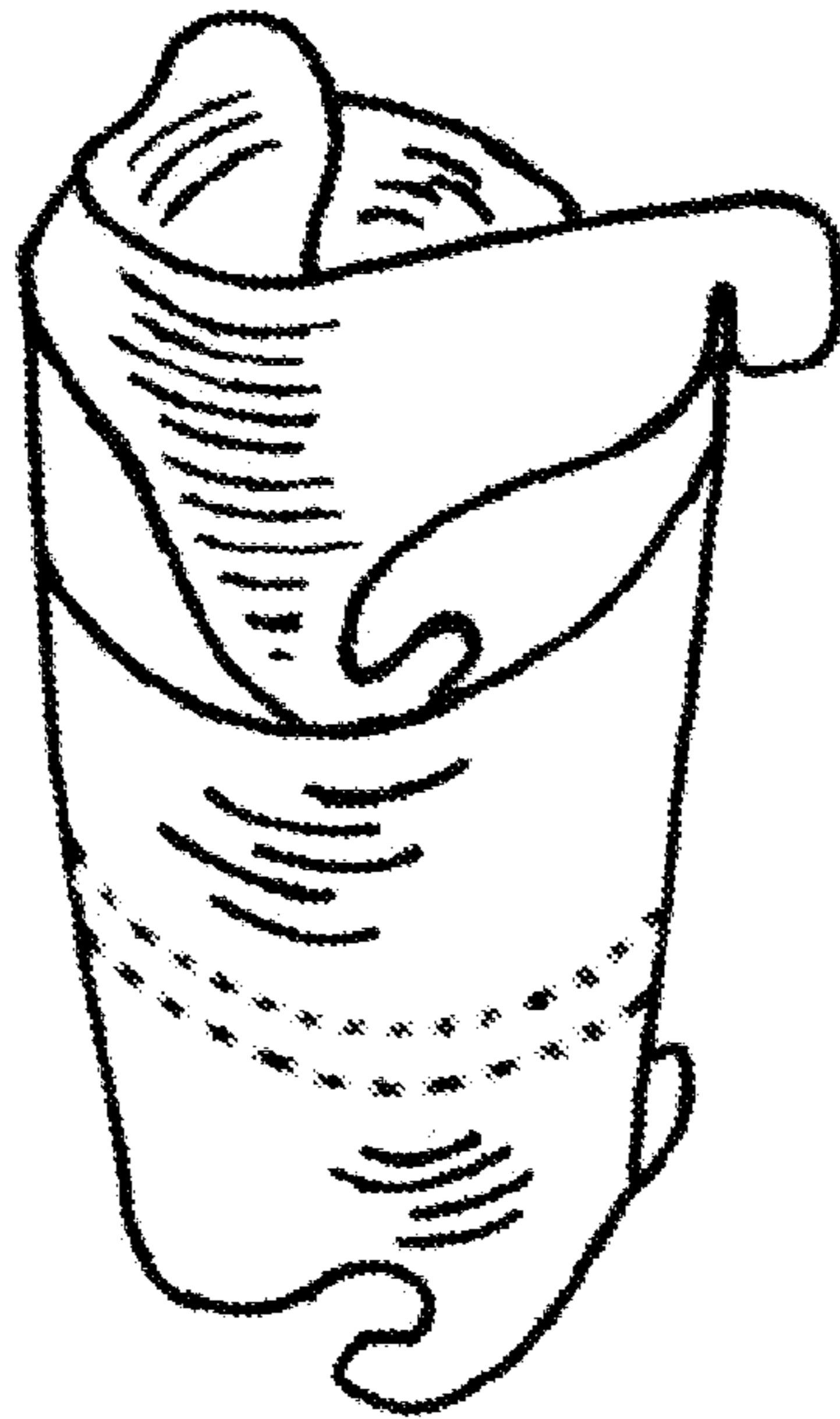

fig 5

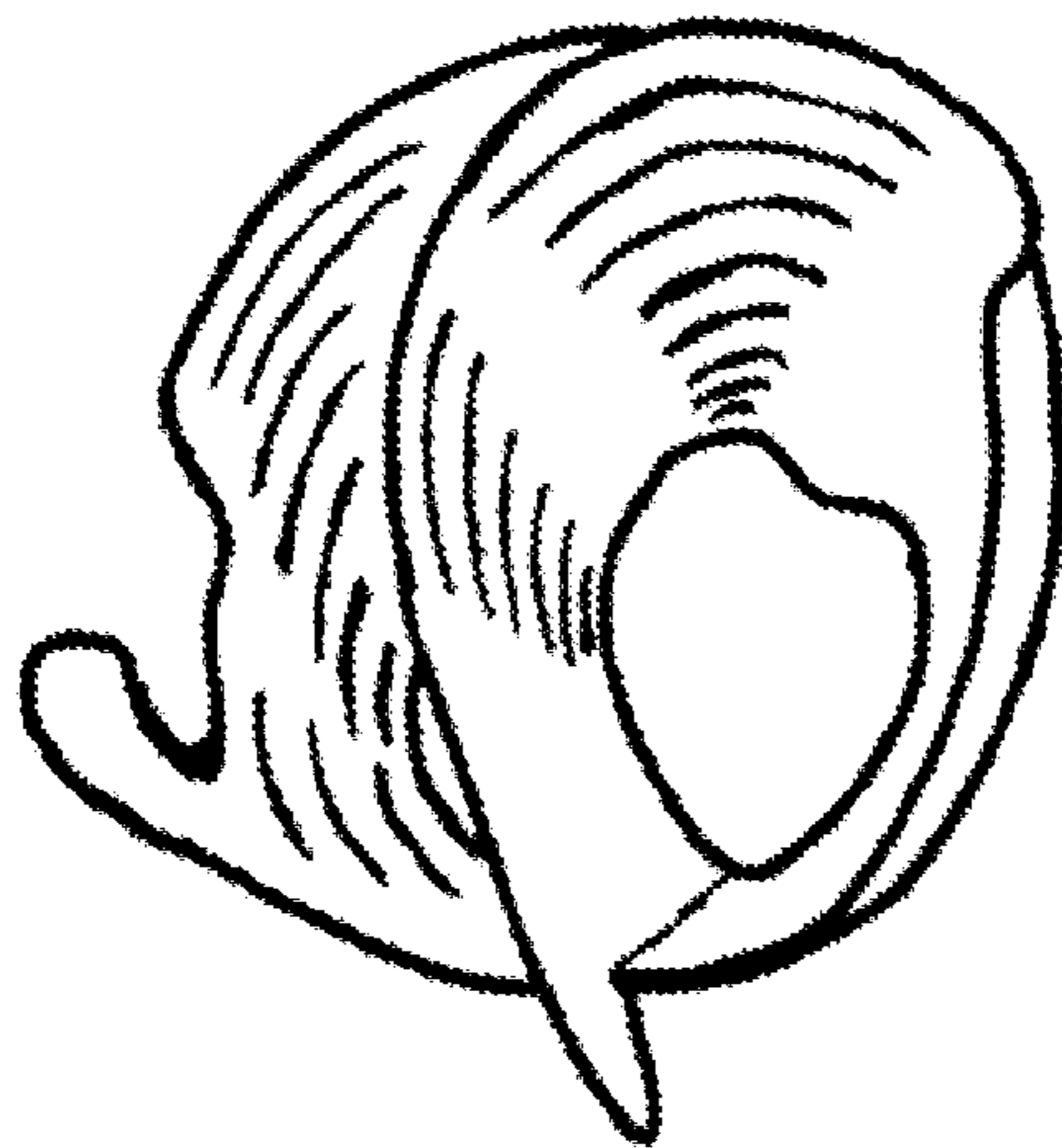

fig 6

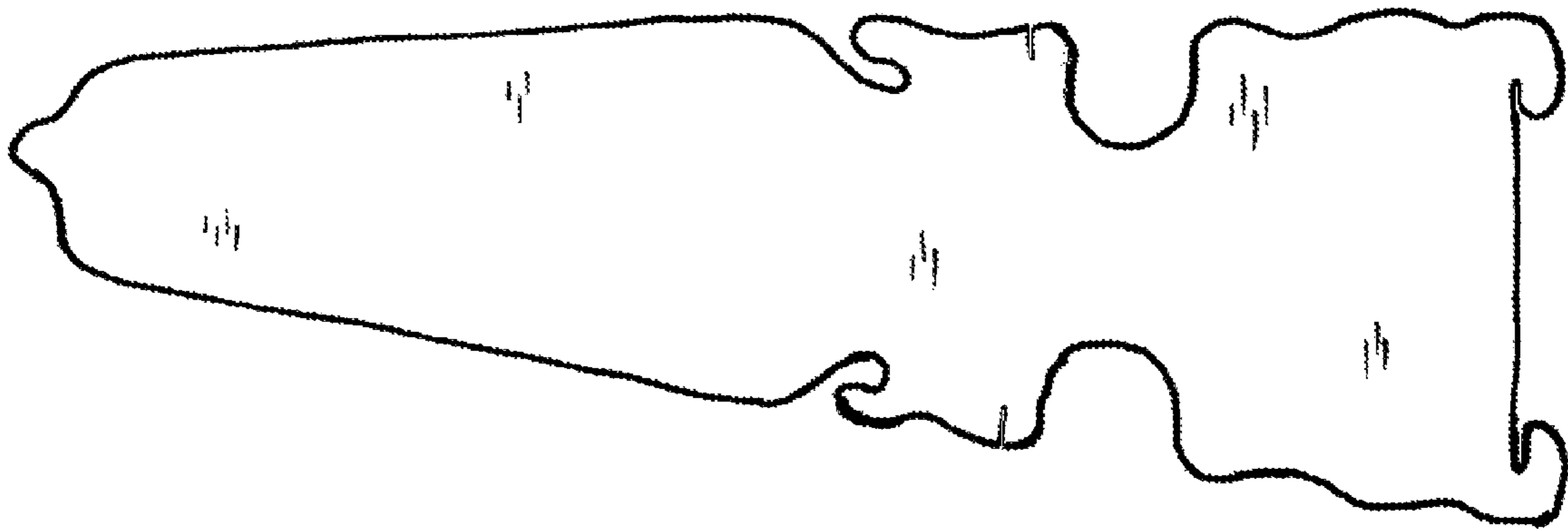

fig 7

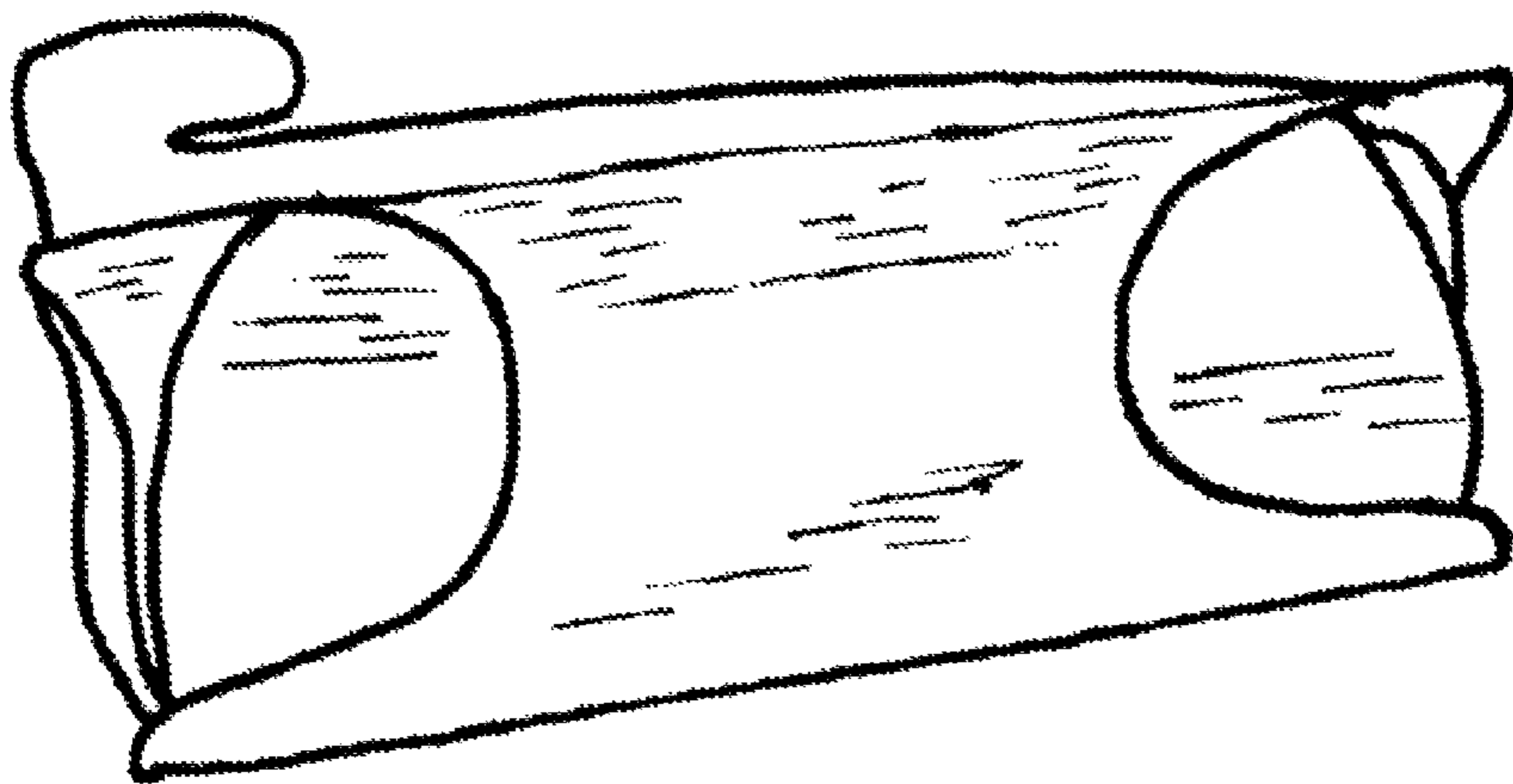

fig 8

