



US00D638732S

(12) **United States Design Patent**
Burke et al.

(10) **Patent No.:** **US D638,732 S**

(45) **Date of Patent:** **** May 31, 2011**

(54) **WARNING LIGHT**

(75) Inventors: **Bernard R. Burke**, Joliet, IL (US);
Vincent S. Fleszewski, Crown Point, IN
(US); **Charles P. Meyer**, New Lenox, IL
(US); **Christopher Radzik**, Orland Park,
IL (US); **George Frank**, Crown Point,
IN (US); **Sigmund Urbanski**, Orland
Park, IL (US); **Paul Gergets**, St. John,
IN (US)

(73) Assignee: **Federal Signal Corporation**, Oak
Brook, IL (US)

(**) Term: **14 Years**

(21) Appl. No.: **29/356,145**

(22) Filed: **Feb. 19, 2010**

(51) **LOC (9) Cl.** **10-05**

(52) **U.S. Cl.** **D10/114**

(58) **Field of Classification Search** D10/114;
362/542, 480, 493; 340/468; D26/28, 35,
D26/80-86

See application file for complete search history.

(56) **References Cited**

U.S. PATENT DOCUMENTS

D324,921	S	3/1992	Stanuch	
5,097,397	A	3/1992	Stanuch	
D330,687	S	11/1992	Stanuch	
D363,675	S *	10/1995	Sasaki et al.	D10/114
RE36,245	E	7/1999	Stanuch	
D427,537	S *	7/2000	Green et al.	D10/114
6,140,918	A *	10/2000	Green et al.	340/468
6,511,216	B2	1/2003	Strickland	
D592,089	S	5/2009	Shin	
D614,986	S	5/2010	Shin	
2002/0109999	A1	8/2002	Strickland	
2008/0049439	A1 *	2/2008	Wang	362/542

OTHER PUBLICATIONS

Code3, Defender™, 3 pages.
Code3, RX 2700™ CC, 1 page.

SoundOff Signal, Pinnacle™ (Fusion Technology Gen3 Lightbar),
22 pages.

Tomar, 970L Scorpion Low Profile Lightbar, 2 pages.

Tomar, The Blade™ Low-Profile Lightbar, 4 pages.

Whelan Engineering Co., Inc., Mini Justice® Super-LED® Mini
Lightbar Series, © 2008, 1 page.

Whelan Engineering Co., Inc., Whelan® LFL Liberty™ Linear-
LED® Lightbars, © 2009, 4 pages.

Declaration of Paul Gergets executed Oct. 13, 2010.

Pending Claims in Corresponding U.S. Appl. No. 12/776,500.

* cited by examiner

Primary Examiner — Caron Veynar

Assistant Examiner — George D Kirschbaum

(74) *Attorney, Agent, or Firm* — Merchant & Gould P.C.

(57) **CLAIM**

The ornamental design for warning light, as shown and
described.

DESCRIPTION

FIG. 1 is a top perspective of a first embodiment for a warning
light in accord with the present disclosure;

FIG. 2 is a front elevational view thereof;

FIG. 3 is a rear elevational view thereof;

FIG. 4 is a first side elevational view; a second, opposite, side
view being substantially a mirror image thereof;

FIG. 5 is a top plan view thereof;

FIG. 6 is a bottom plan view thereof;

FIG. 7 is a top perspective of a second embodiment for a
warning light in accord with the present disclosure;

FIG. 8 is a front elevational view thereof;

FIG. 9 is a rear elevational view thereof;

FIG. 10 is a side elevational view thereof; a second, opposite,
side view being substantially a mirror image thereof;

FIG. 11 is a top plan view thereof; and,

FIG. 12 is a bottom plan view thereof.

In the drawings, the broken line showing of portions of the
warning light lens and mounting hardware in the figures
depicts environmental subject matter and forms no part of the
claim.

1 Claim, 12 Drawing Sheets

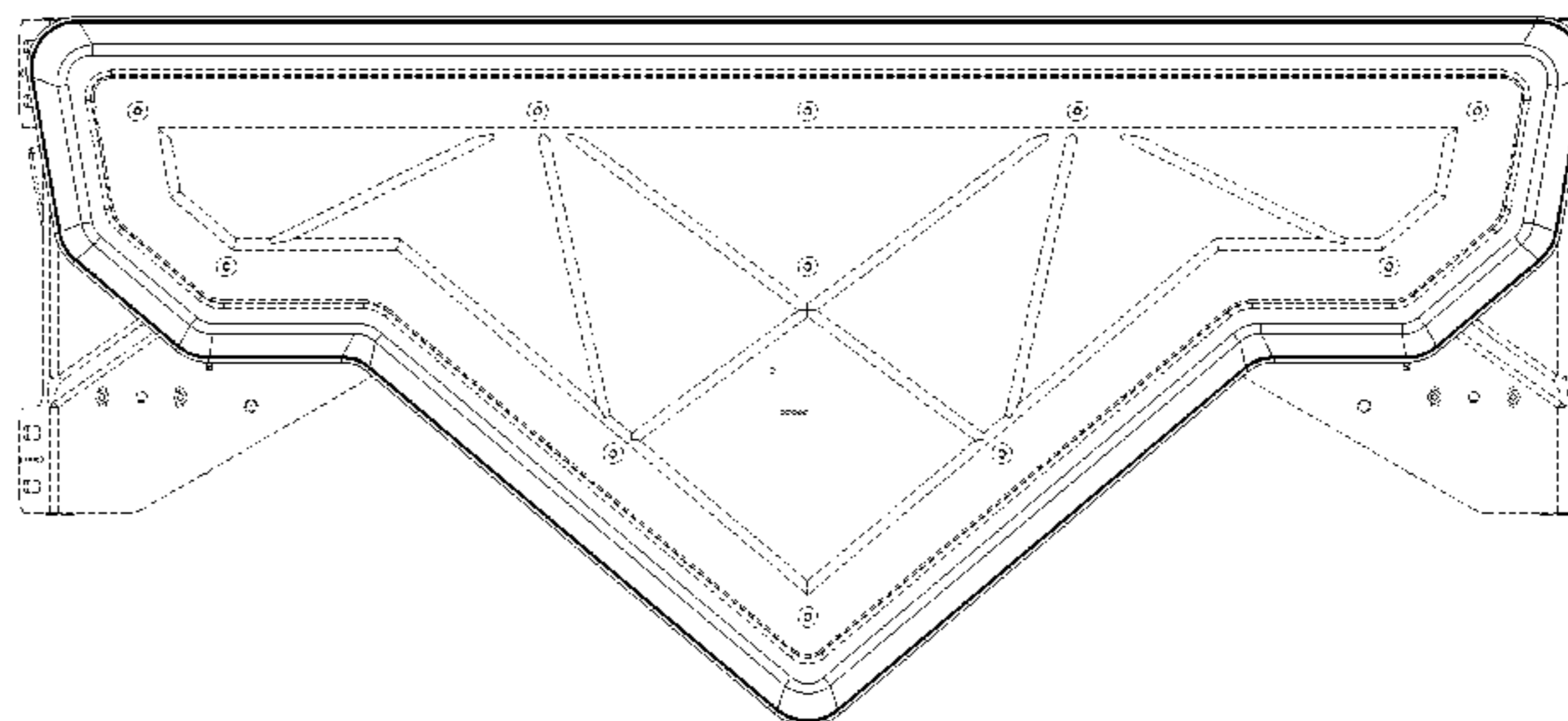
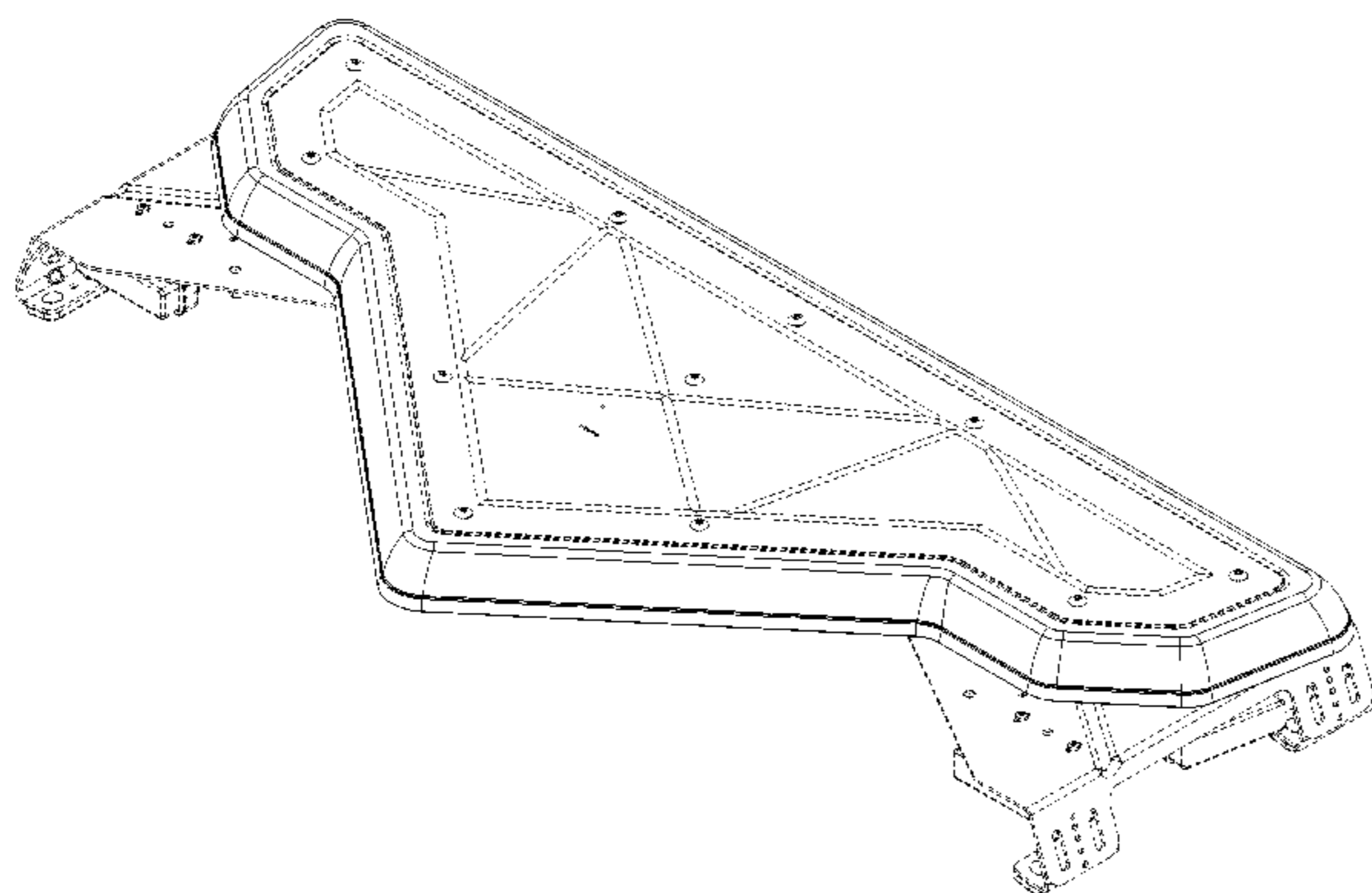

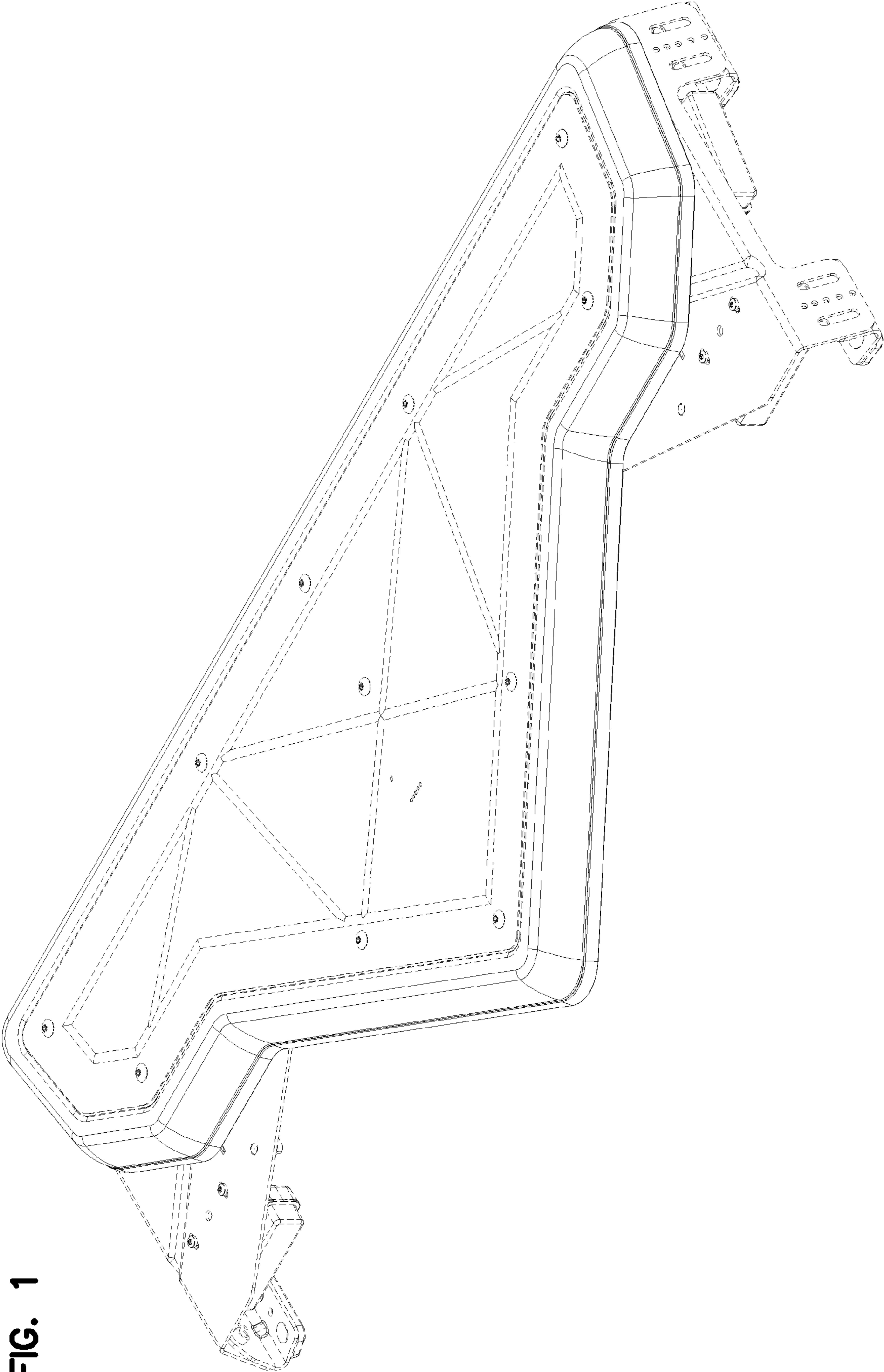

FIG. 1

FIG. 2

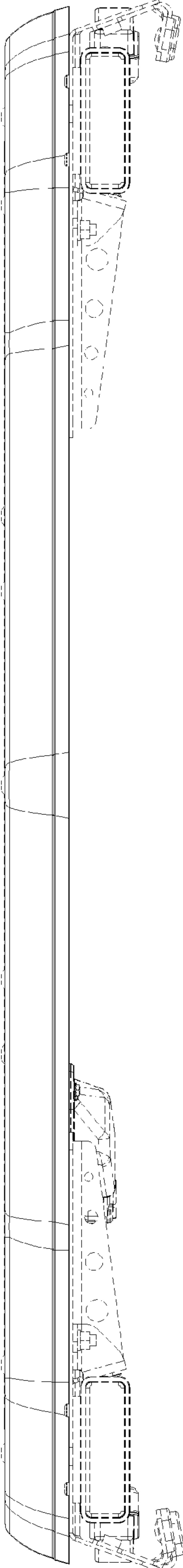

FIG. 3

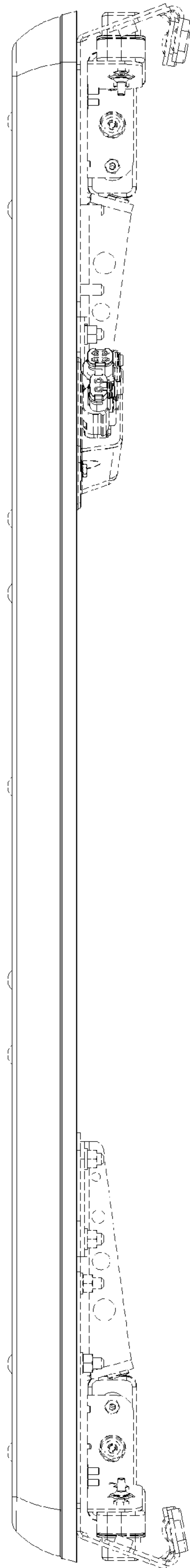
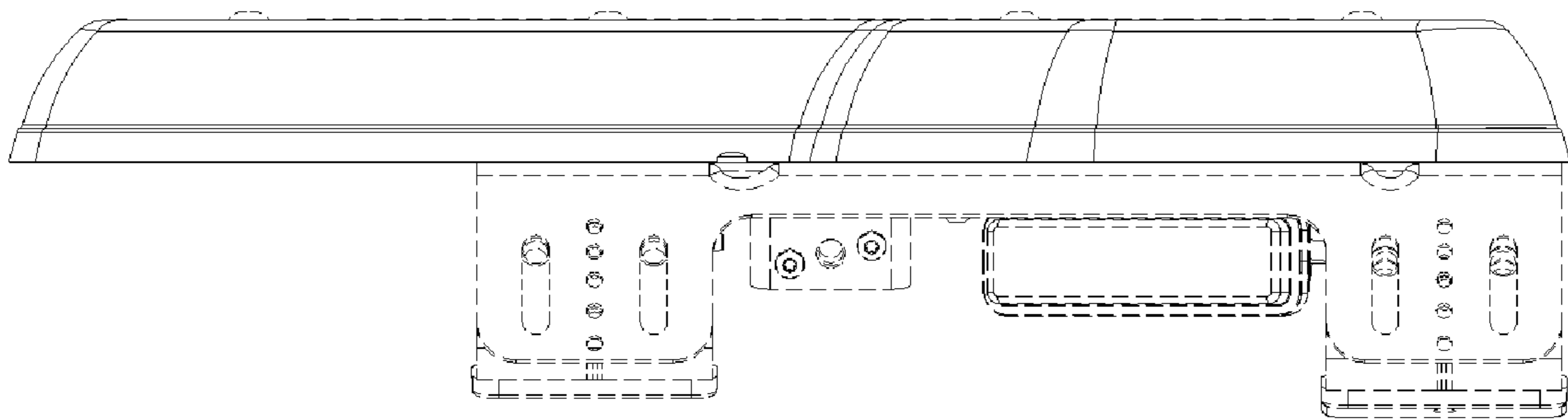

FIG. 4



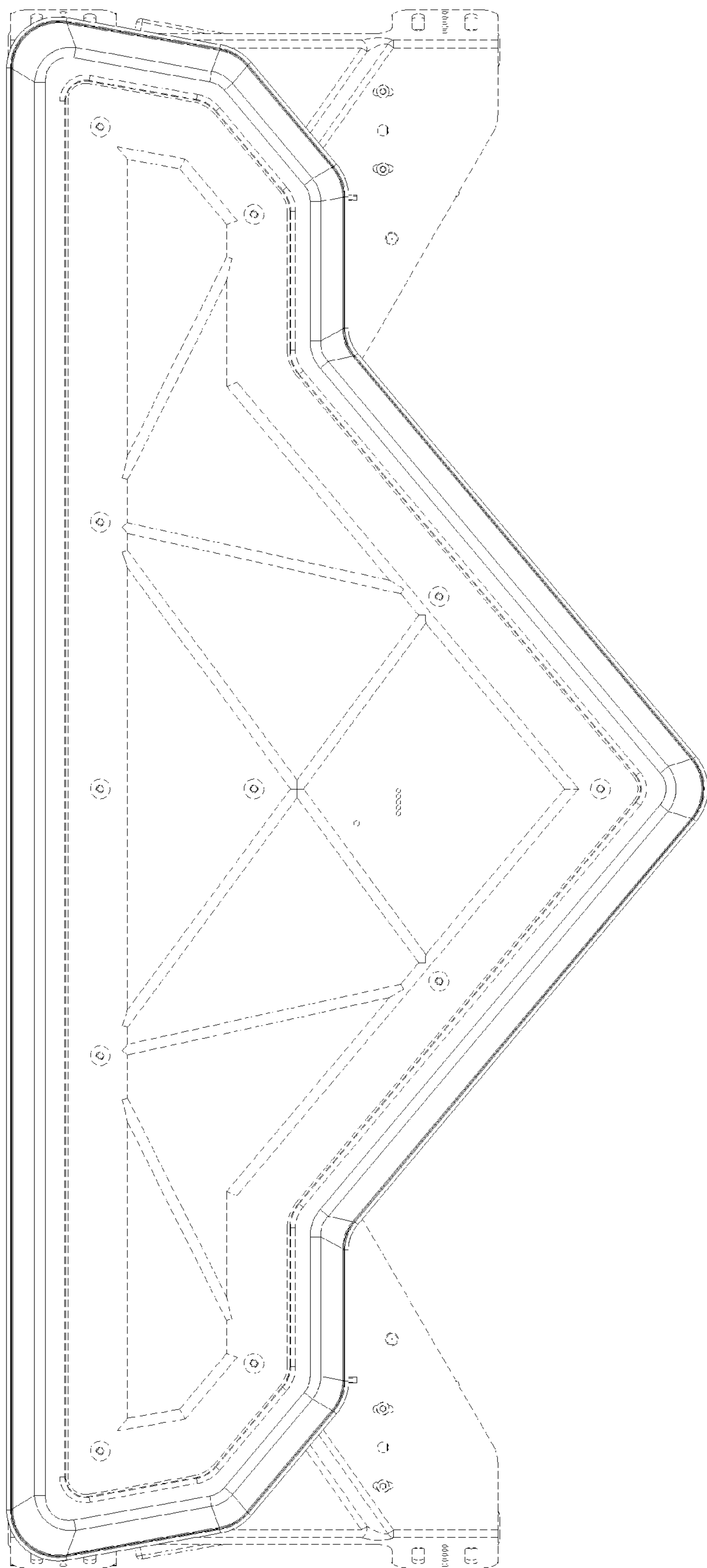

FIG. 5

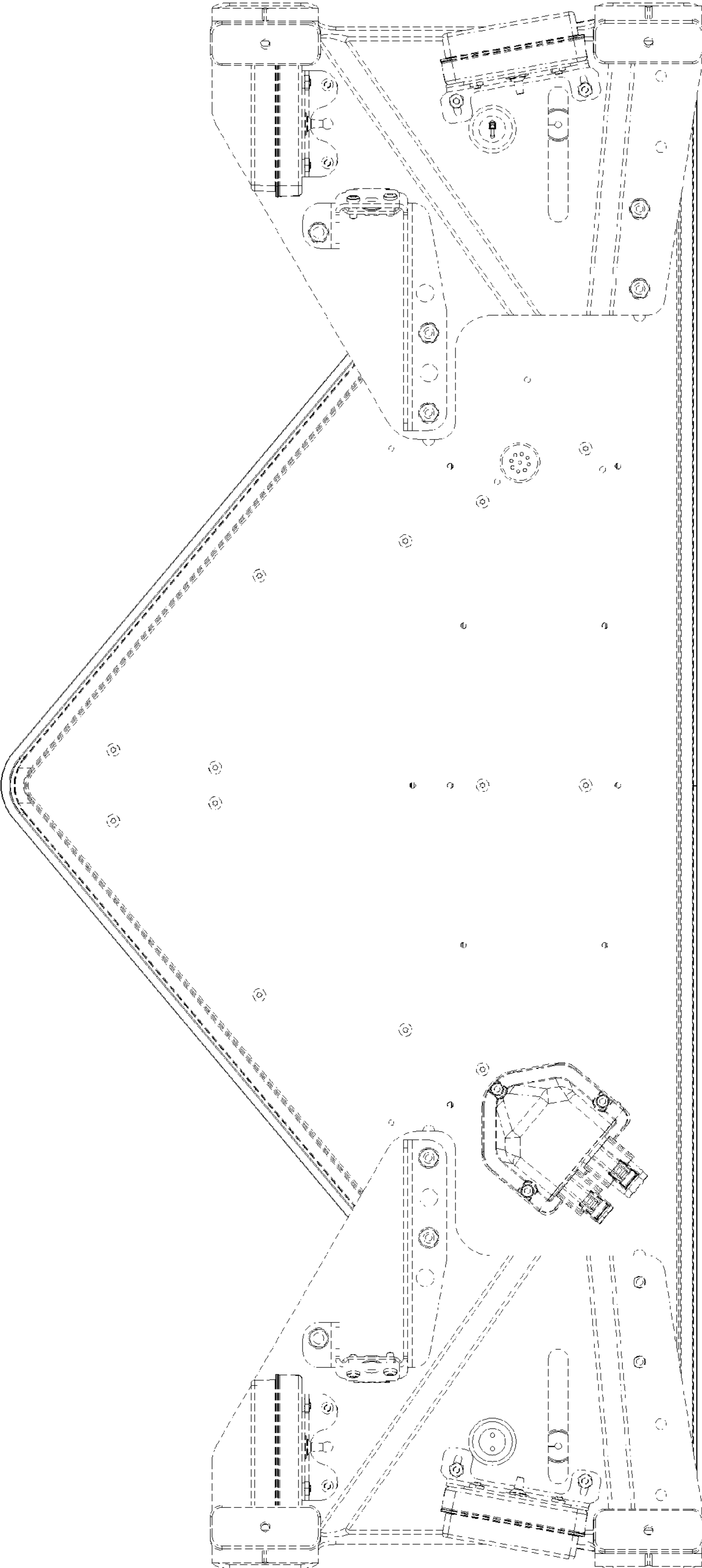

FIG. 6

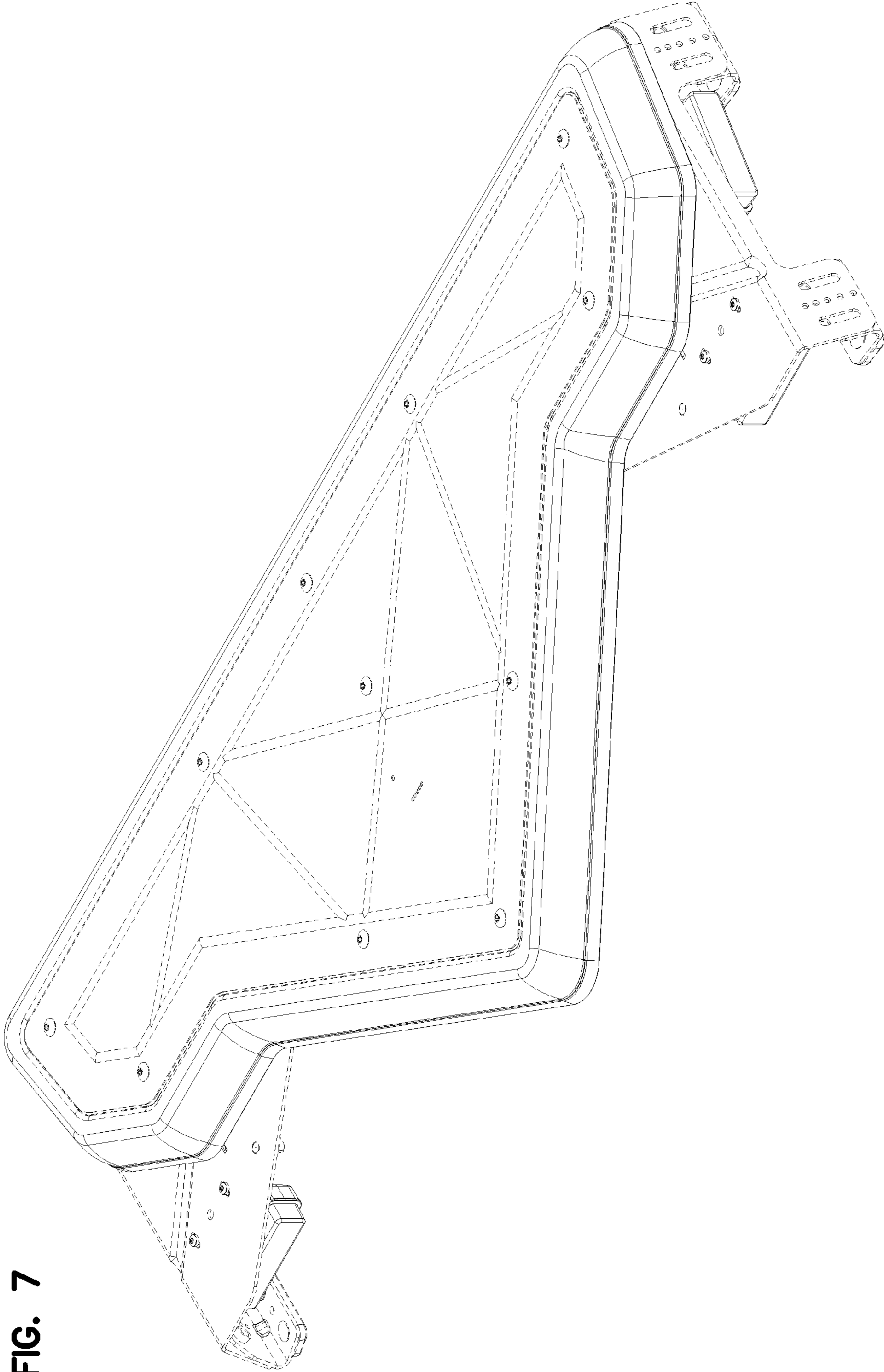

FIG. 7

FIG. 8

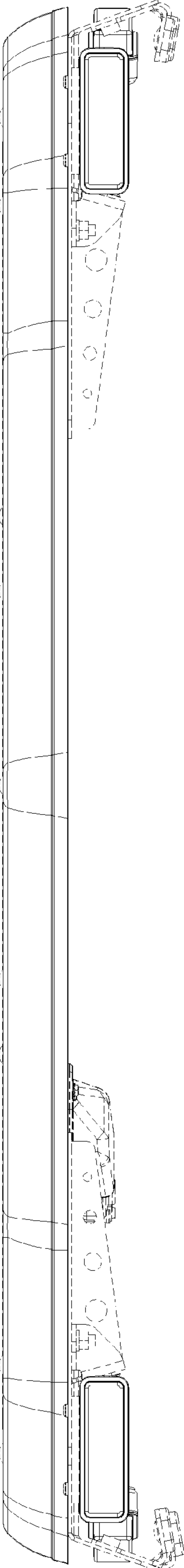

FIG. 9

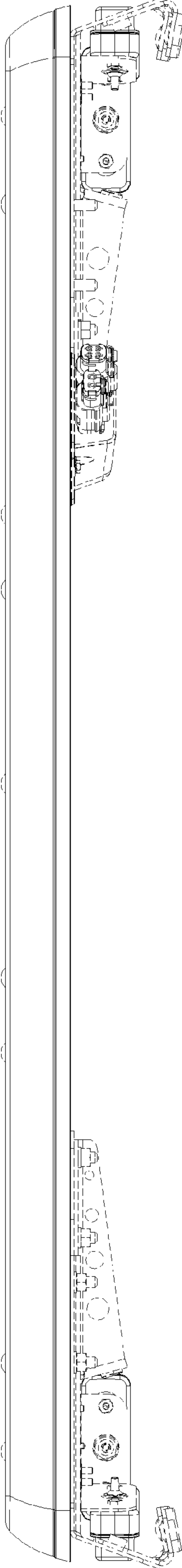

FIG. 10

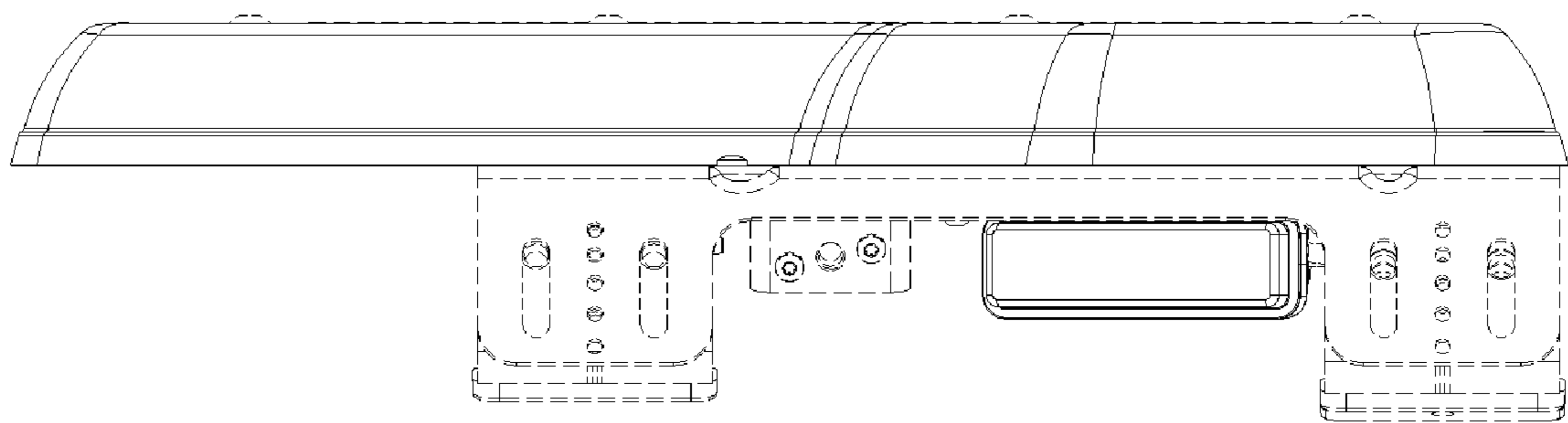
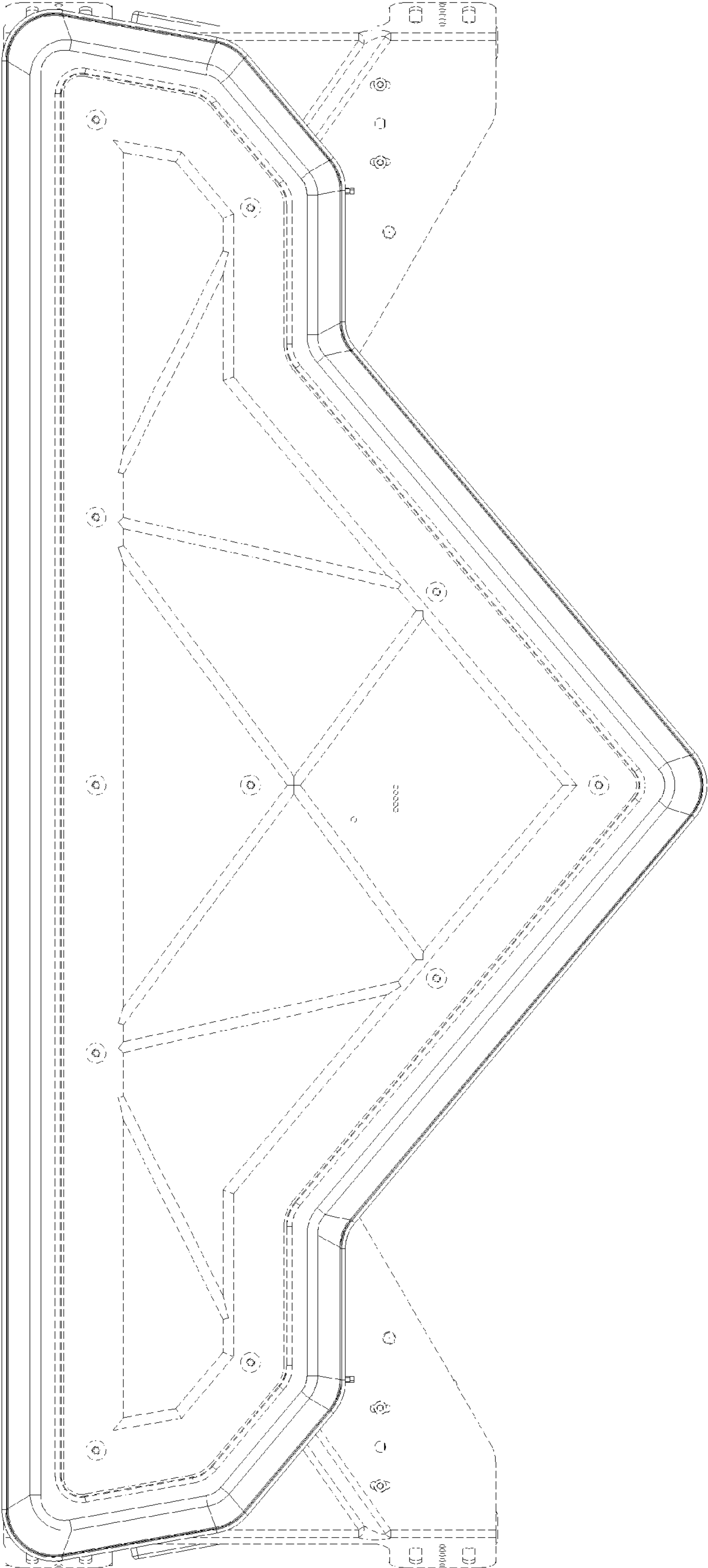

FIG. 11



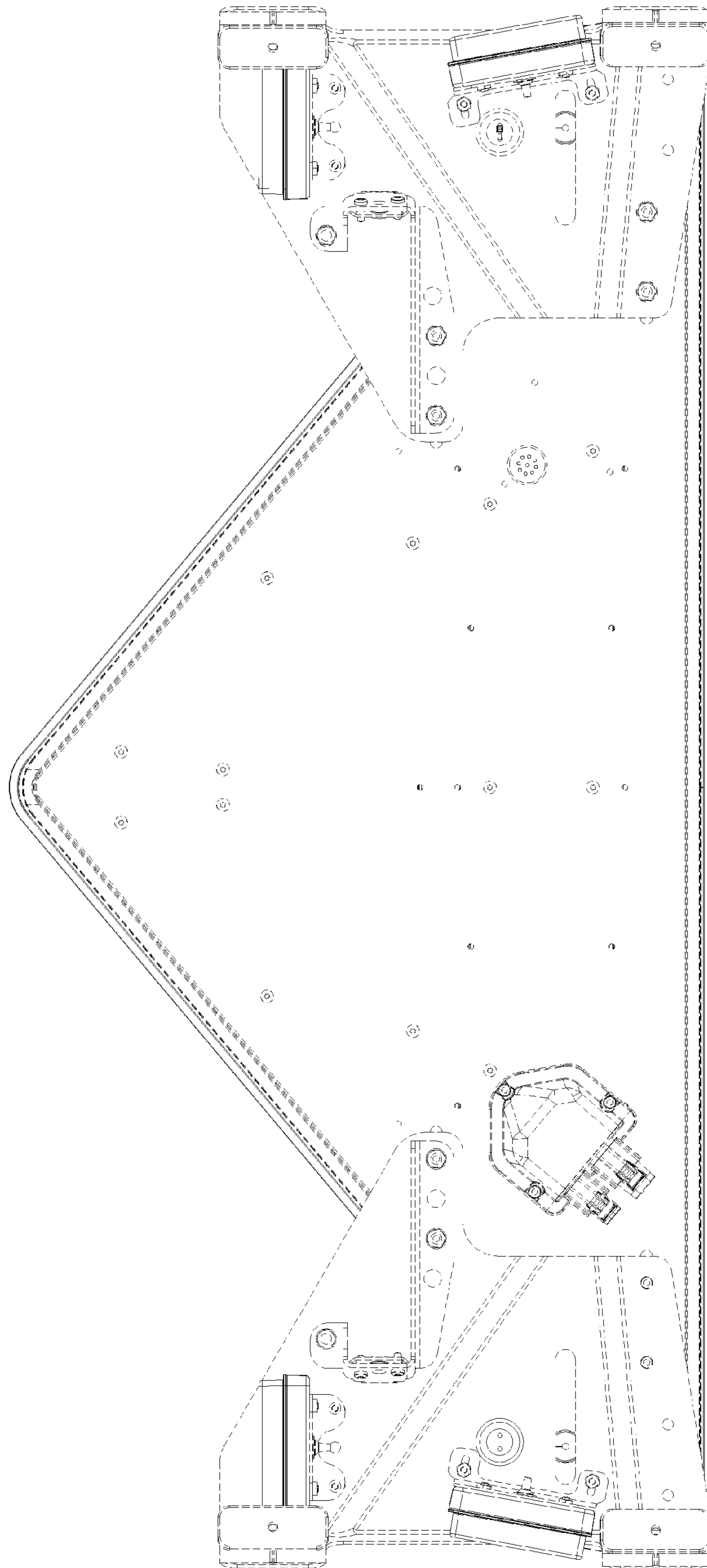

FIG. 12