



US00D638721S

(12) **United States Design Patent**
Selby

(10) **Patent No.:** **US D638,721 S**

(45) **Date of Patent:** **** May 31, 2011**

(54) **DISPLAY BOX**

(76) Inventor: **William J. Selby**, Stoughton, MA (US)

(**) Term: **14 Years**

(21) Appl. No.: **29/377,984**

(22) Filed: **Oct. 28, 2010**

D302,912 S *	8/1989	Helsel	D6/476
4,962,859 A *	10/1990	Kump	211/50
5,826,817 A *	10/1998	Selby	
6,109,514 A *	8/2000	Otis	229/125.19
D503,337 S *	3/2005	Selby	
D509,147 S *	9/2005	Selby	
D535,193 S *	1/2007	Rutledge	D9/721
D626,429 S *	11/2010	Selby	D9/715

* cited by examiner

Primary Examiner — Thomas Johannes

Related U.S. Application Data

(63) Continuation-in-part of application No. 29/361,279, filed on May 9, 2010, now Pat. No. Des. 626,429.

(51) **LOC (9) Cl.** **09-01**

(52) **U.S. Cl.** **D9/715; D9/434**

(58) **Field of Classification Search** D9/430–434, D9/414, 415, 418, 715, 721; 229/100, 103.2, 229/103.3, 110–116, 169; 220/62, 62.1, 220/890; 137/355.12, 355.19; 206/216, 206/218, 223, 527, 701, 702, 736; 40/312; 242/400.1; 248/75; 138/118; 392/472; 417/181
See application file for complete search history.

(56) **References Cited**

U.S. PATENT DOCUMENTS

D211,321 S *	6/1968	Ullmann	D9/418
D244,355 S *	5/1977	Mazie et al.	D9/432
D291,065 S *	7/1987	Pugh	D9/418
D294,805 S *	3/1988	Boyer	D9/415
D295,958 S *	5/1988	Pugh	D9/711

(57) **CLAIM**

The ornamental design for a display box, as shown and described.

DESCRIPTION

FIG. 1 is a perspective view of a display box according to the present invention;
FIG. 2 is a left side elevation view thereof; the right side is a mirror image thereto;
FIG. 3 is a front elevation view thereof;
FIG. 4 is a top plan view thereof; and,
FIG. 5 is a bottom plan view thereof.
The lightweight dashed broken line portion of the figure drawings is included to show unclaimed subject matter only and forms no part of the claimed design; and, the special dot-dash broken line defines the bounds of the claimed design and forms no part of the claimed design.

1 Claim, 4 Drawing Sheets

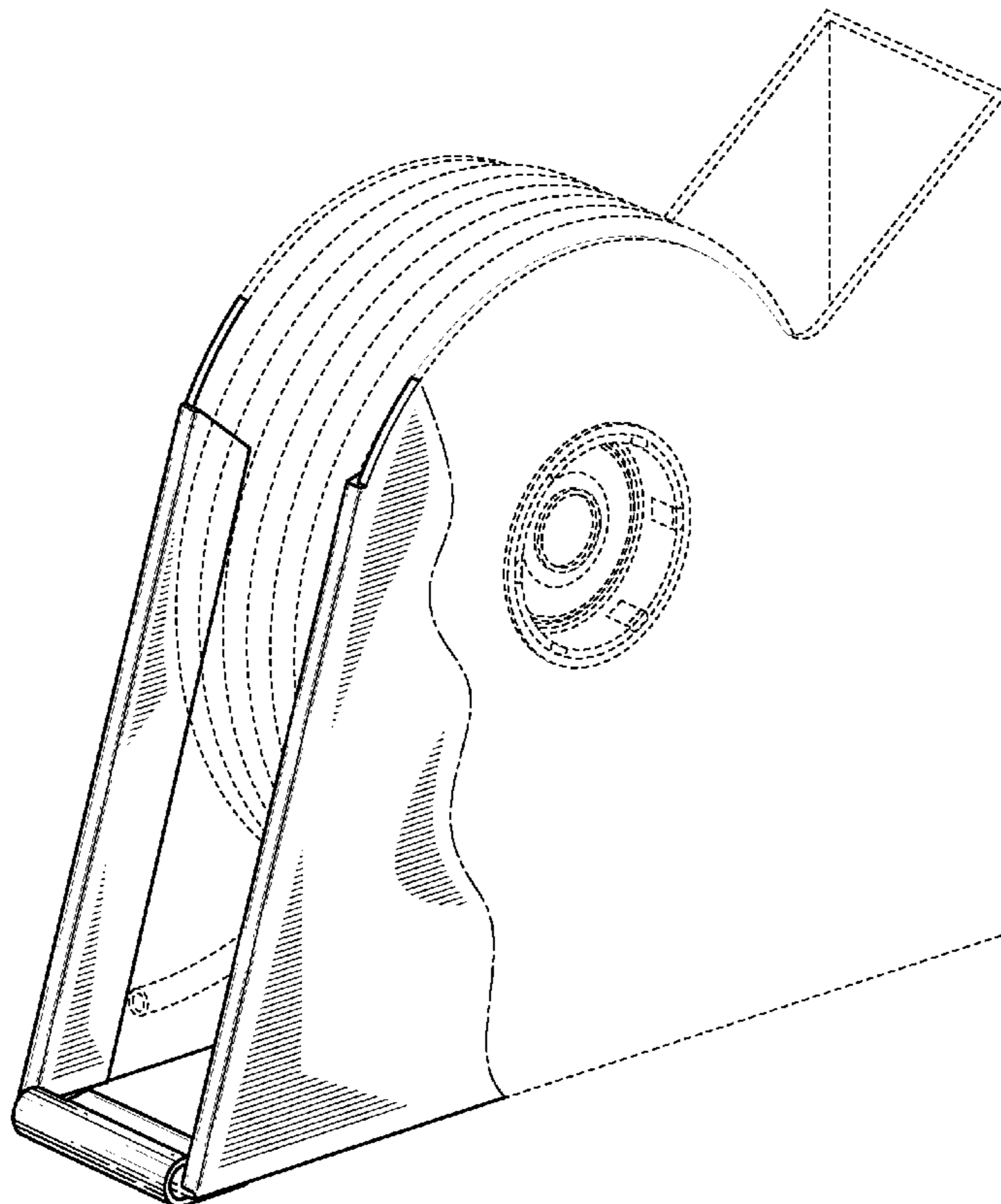

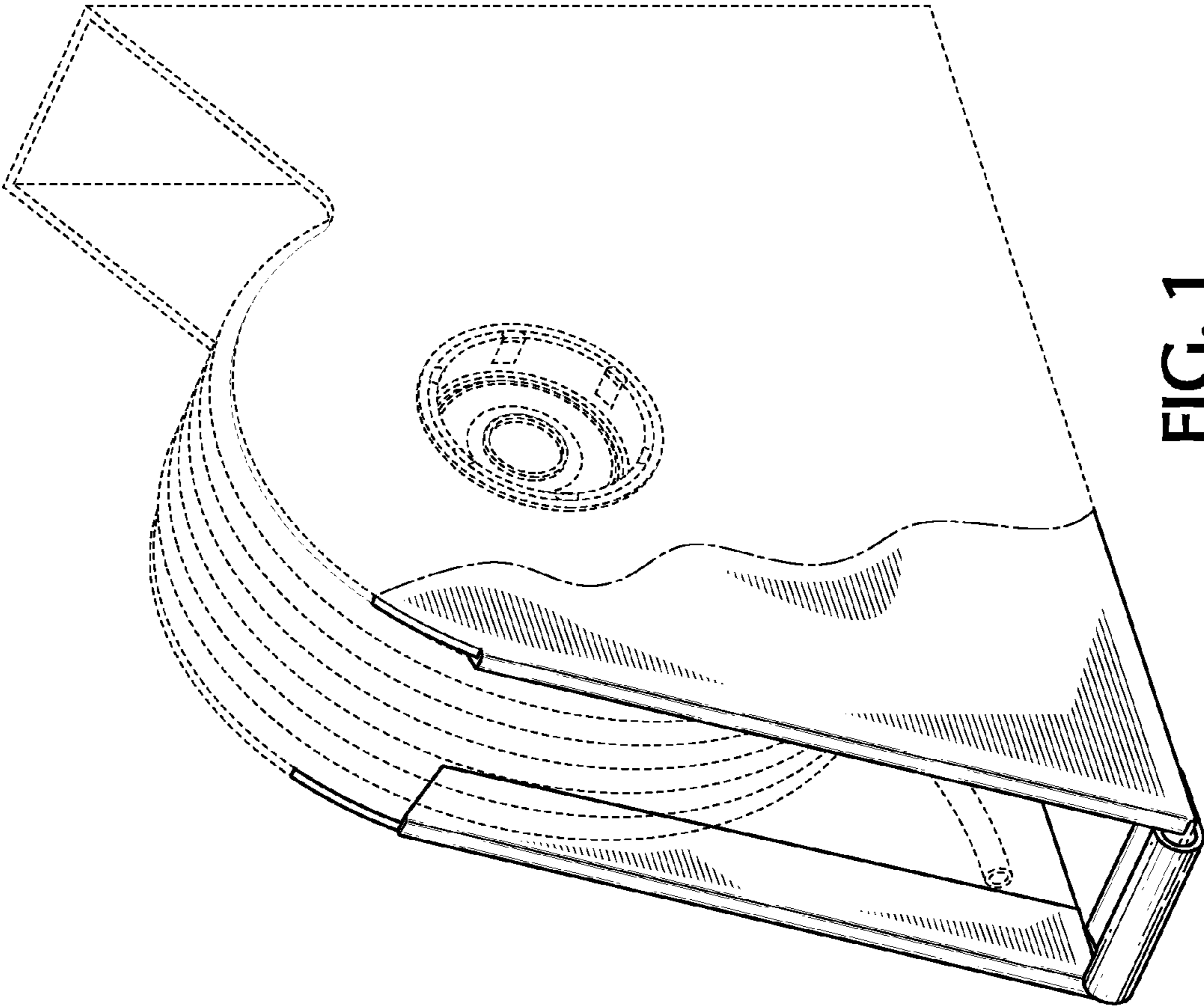

FIG. 1

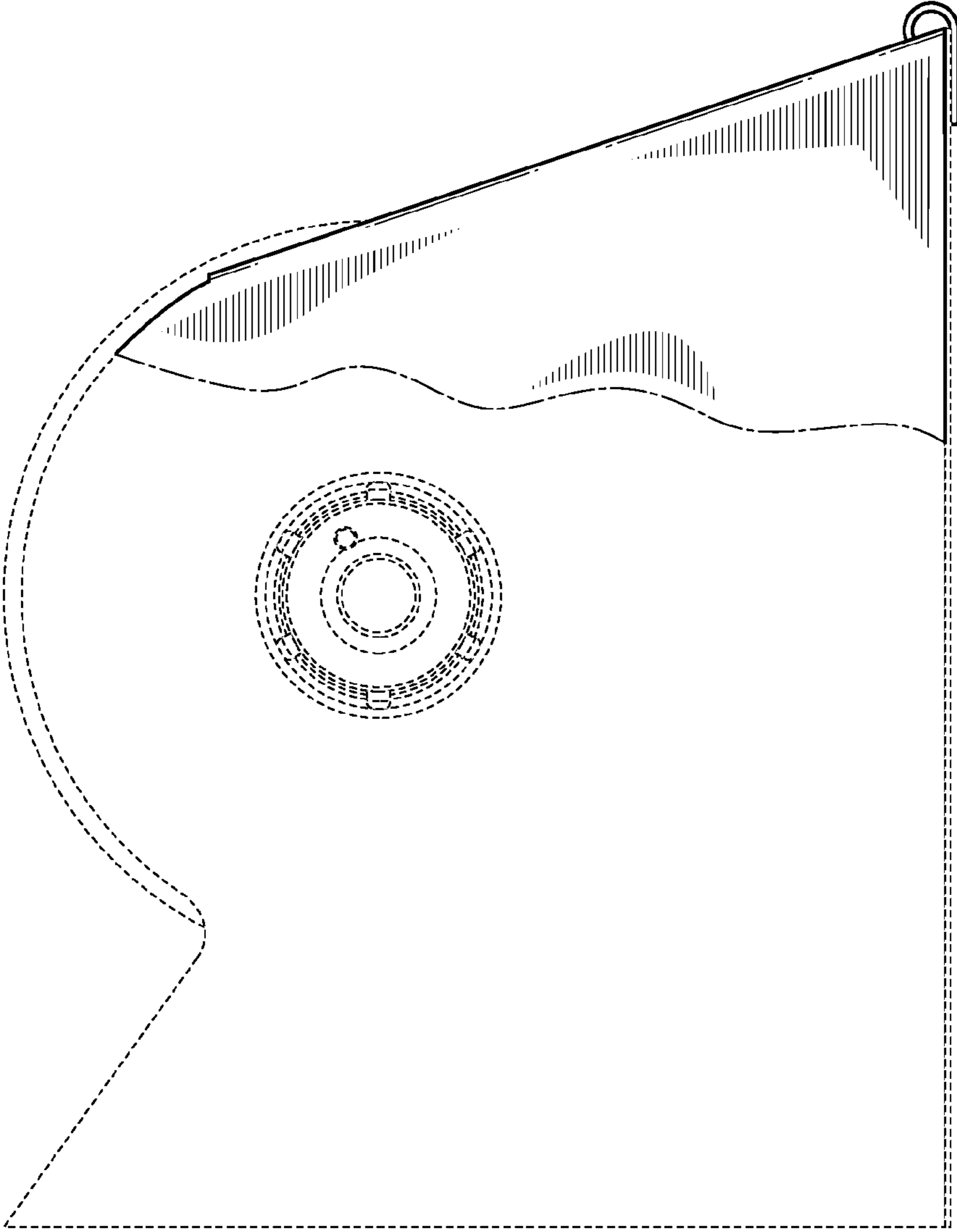

FIG. 2

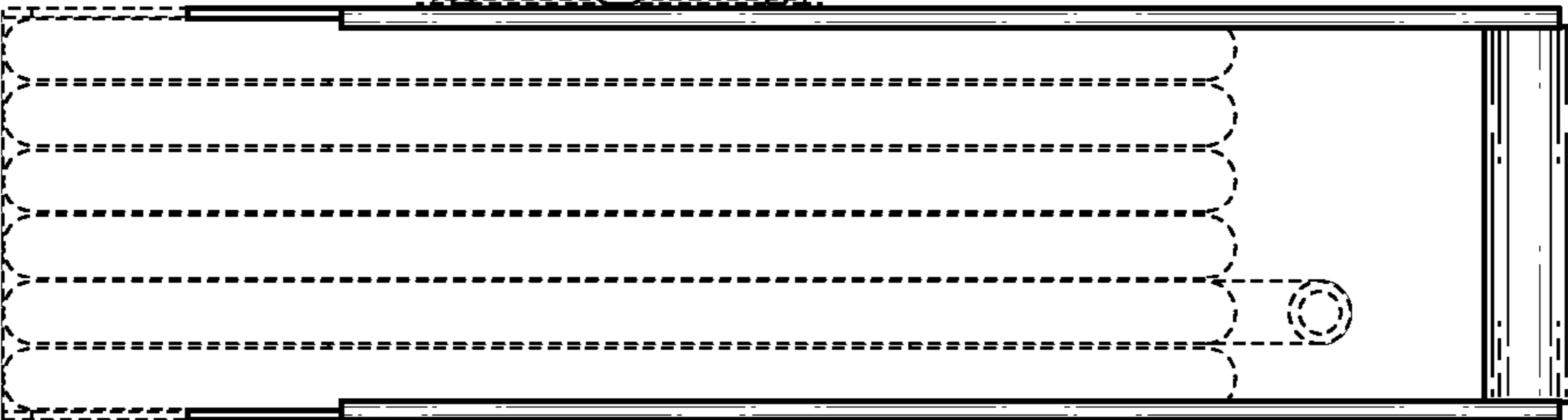

FIG. 3

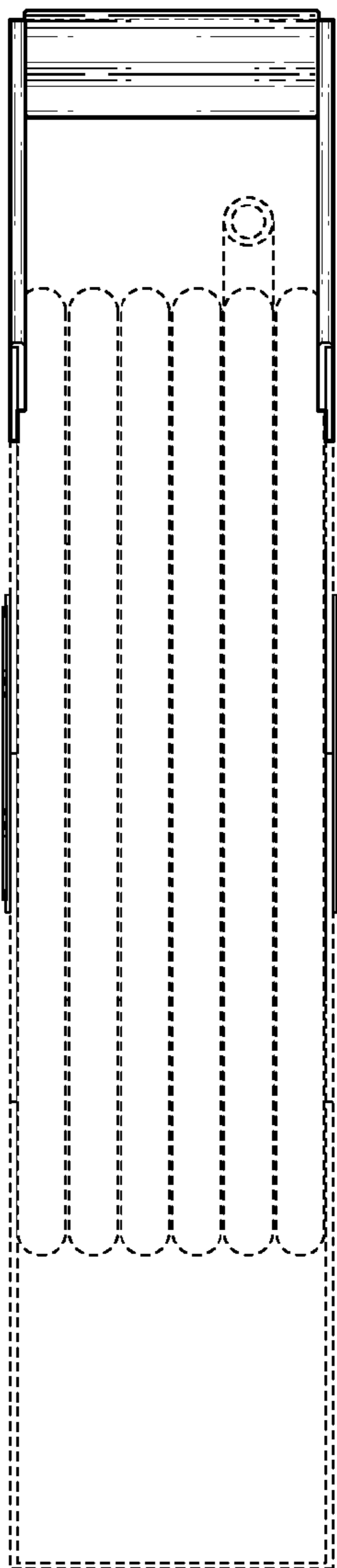

FIG. 4

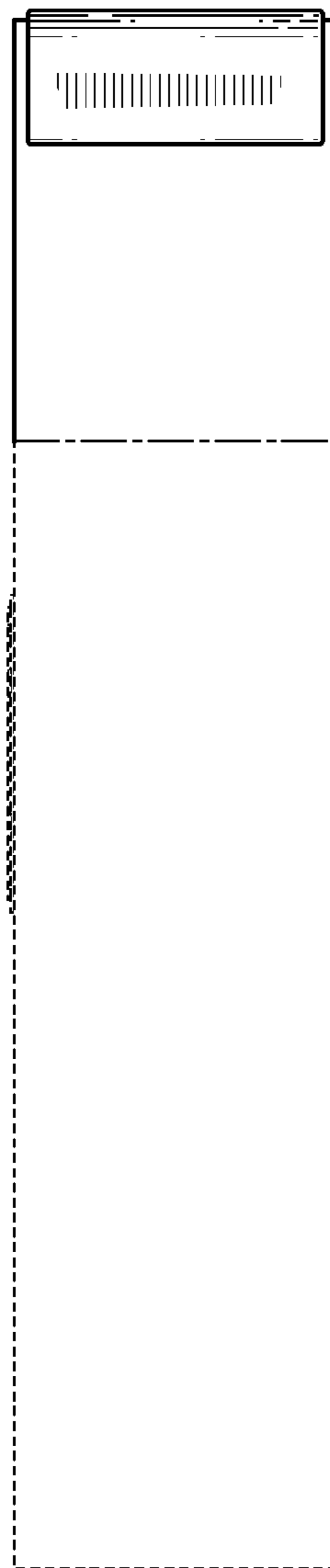

FIG. 5