



US00D638611S

(12) **United States Design Patent**
Benderradji

(10) **Patent No.:** **US D638,611 S**

(45) **Date of Patent:** **** May 31, 2011**

(54) **APPAREL**

(76) **Inventor:** **Farida A. Benderradji**, Los Angeles,
CA (US)

(**) **Term:** **14 Years**

(21) **Appl. No.:** **29/376,295**

(22) **Filed:** **Oct. 5, 2010**

(51) **LOC (9) Cl.** **02-02**

(52) **U.S. Cl.** **D2/823; D2/728**

(58) **Field of Classification Search** D2/700,
D2/725, 728, 750, 756, 823, 824, 825, 826,
D2/829, 860; 2/456, 69, 74, 84, 88, 102
See application file for complete search history.

(56) **References Cited**

U.S. PATENT DOCUMENTS

D28,440	S *	3/1898	Lockwood	D2/860
1,432,249	A *	10/1922	Hoyme	2/69
1,537,119	A *	5/1925	Keplinger	2/84
2,237,368	A *	4/1941	Seitzman et al.	2/91
D227,518	S *	7/1973	Collet	D2/823
4,037,340	A	7/1977	Owensmith		
D430,721	S *	9/2000	Beauchan	D2/825
6,226,799	B1	5/2001	Lane		
D507,693	S *	7/2005	Walton	D2/825
D541,011	S *	4/2007	Day et al.	D2/831
D588,339	S *	3/2009	Dudzik	D2/826

7,509,689	B2 *	3/2009	Reardon et al.	2/88
D600,884	S *	9/2009	Patton	D2/825
7,770,234	B2	8/2010	Roux et al.		
2004/0088778	A1	5/2004	Adler		
2005/0273902	A1 *	12/2005	Sommers et al.	2/69
2006/0253959	A1	11/2006	Chang		
2008/0047044	A1	2/2008	Jones		
2009/0126078	A1	5/2009	Rashid		

FOREIGN PATENT DOCUMENTS

WO WO2009/062326 5/2009

* cited by examiner

Primary Examiner — Ian Simmons

Assistant Examiner — Rashida Johnson

(57) **CLAIM**

The ornamental design for apparel, substantially as shown and described.

DESCRIPTION

FIG. 1 is a perspective view of apparel showing my new design;

FIG. 2 is a front elevational view of the apparel of FIG. 1.

FIG. 3 is a rear elevational view of the apparel of FIG. 1.

FIG. 4 is a left elevational view of the apparel of FIG. 1.

FIG. 5 is a right elevational view of the apparel of FIG. 1.

FIG. 6 is a top plan view of the apparel of FIG. 1; and,

FIG. 7 is a bottom plan view of the apparel of FIG. 1.

The broken lines are included for illustrative purposes only and form no part of the claimed design.

1 Claim, 4 Drawing Sheets

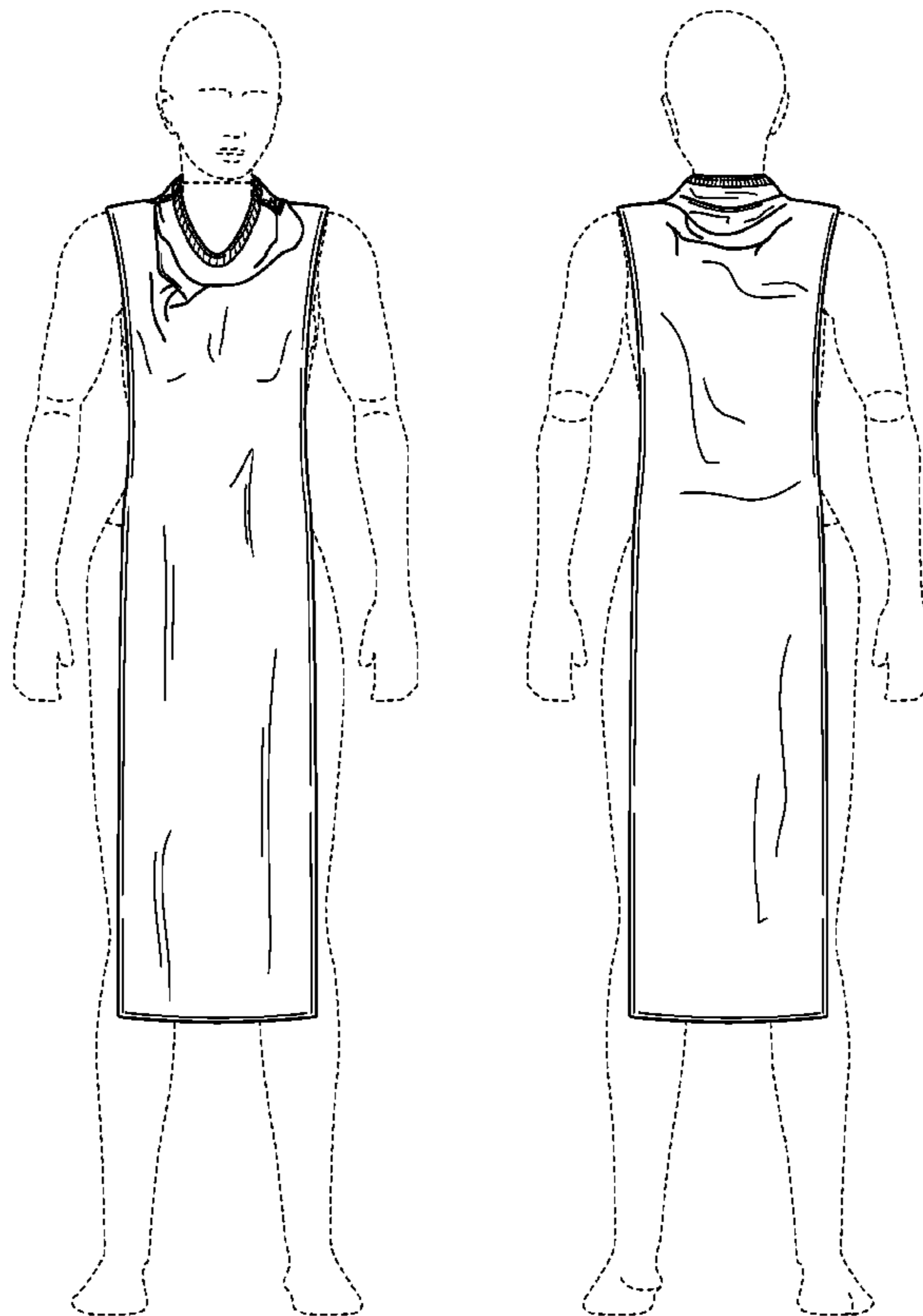

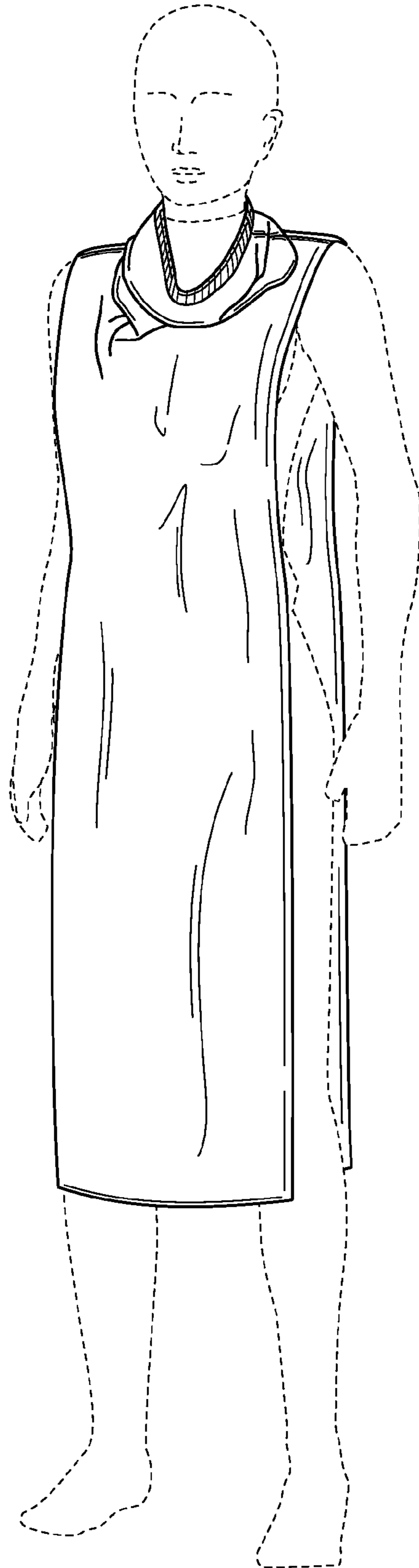

FIG. 1

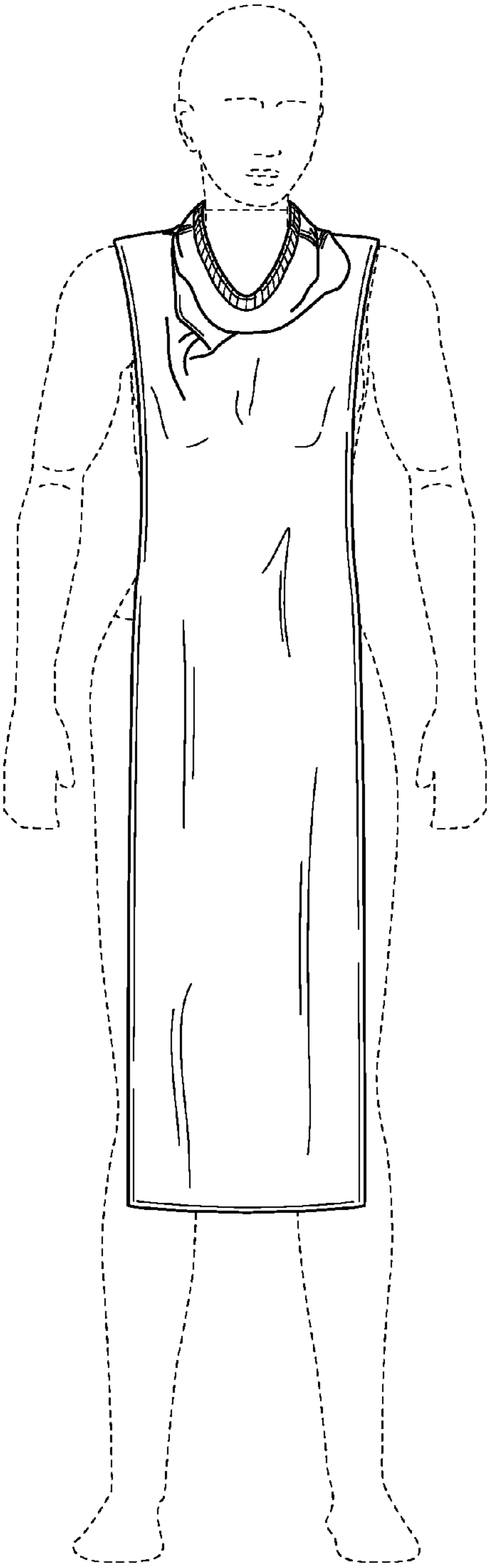

FIG. 2

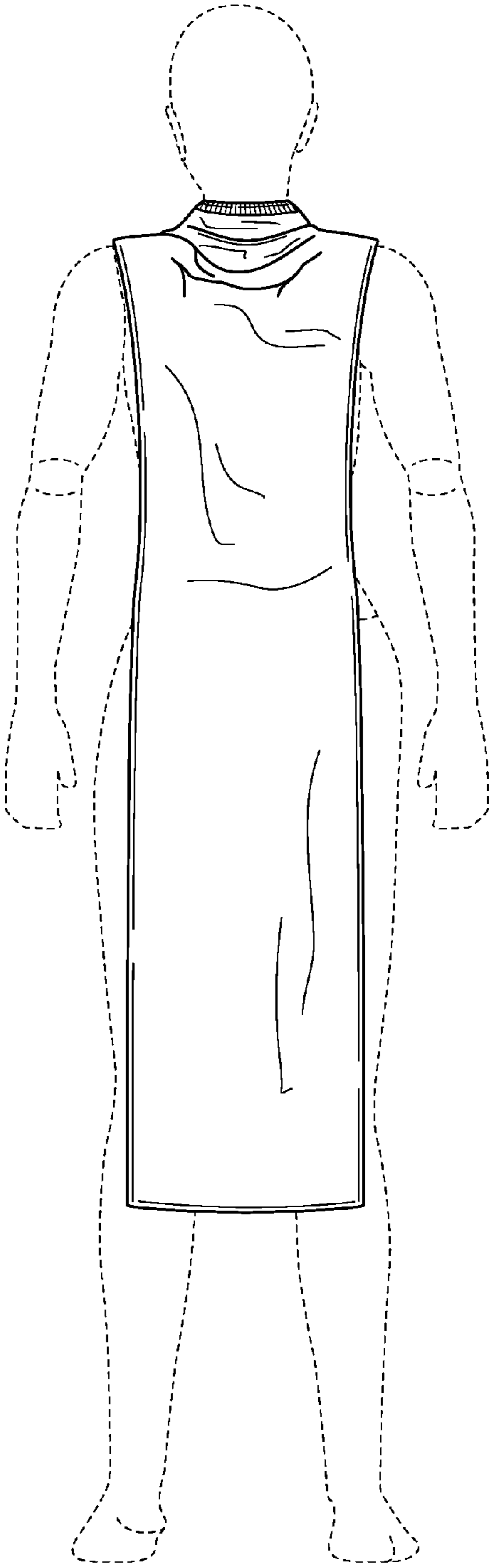

FIG. 3

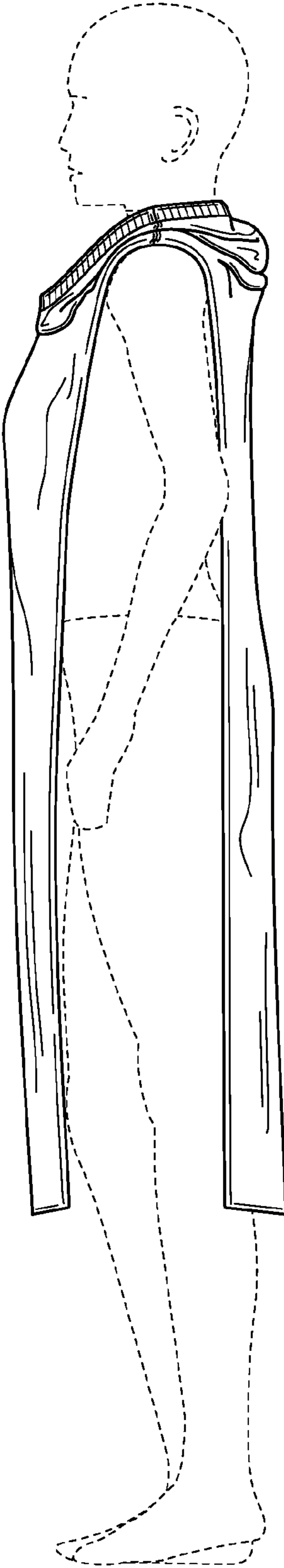

FIG. 4

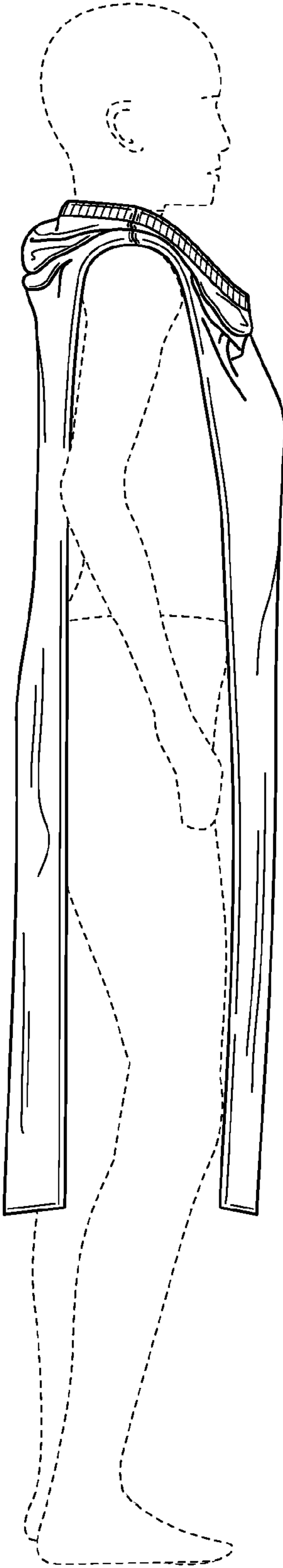

FIG. 5

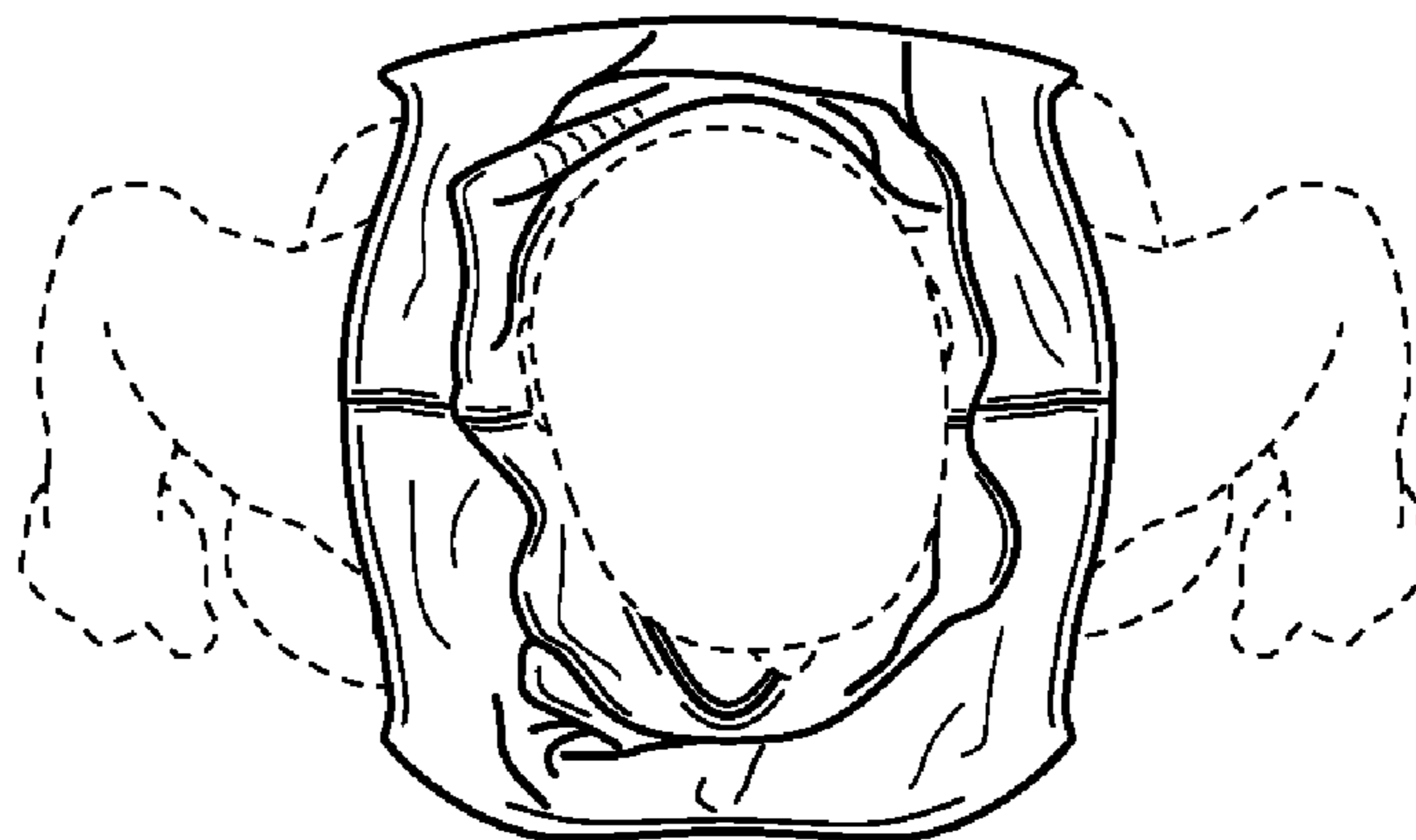

FIG. 6

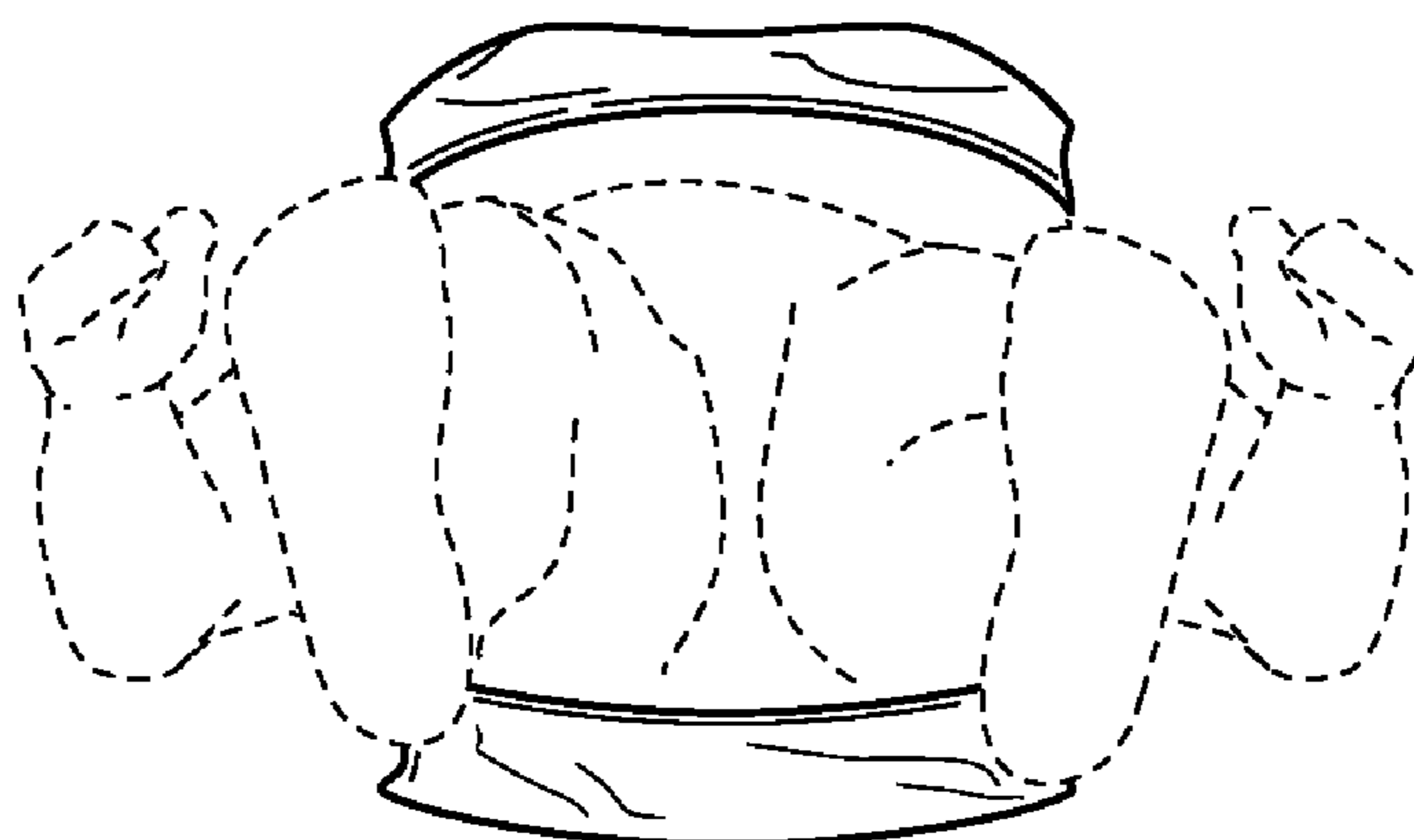

FIG. 7