



US00D638449S

(12) **United States Design Patent**
Schindler et al.

(10) **Patent No.:** **US D638,449 S**

(45) **Date of Patent:** **** May 24, 2011**

(54) **MACHINE TOOL**

(75) Inventors: **Dominic Schindler**, Lauter (AT);
Reinhold Seitz, Hopferau (DE)

(73) Assignee: **Gildemeister AG**, Bielefeld (DE)

(**) Term: **14 Years**

(21) Appl. No.: **29/304,673**

(22) Filed: **Mar. 5, 2008**

(30) **Foreign Application Priority Data**

Sep. 5, 2007 (DE) 407 04 516

(51) **LOC (9) Cl.** **15-09**

(52) **U.S. Cl.** **D15/122**

(58) **Field of Classification Search** D15/122,
D15/127, 130, 131; 74/608; 82/117, 118,
82/133, 134, 138, 149, 152; 198/860.3; 210/400;
714/48

See application file for complete search history.

(56) **References Cited**

U.S. PATENT DOCUMENTS

D301,585 S *	6/1989	Linn	D15/138
D319,834 S *	9/1991	Rutschle	D15/131
D422,289 S *	4/2000	Mariotta et al.	D15/127
D445,807 S *	7/2001	Baulk	D15/127
D472,250 S *	3/2003	Mariotta et al.	D15/127
D489,077 S *	4/2004	Bloch	D15/127

* cited by examiner

Primary Examiner — Patricia Palasik

(74) *Attorney, Agent, or Firm* — The Maxham Firm

(57) **CLAIM**

The ornamental design for a machine tool, as shown and described.

DESCRIPTION

FIG. 1 is a perspective view of the machine tool according to the invention;

FIG. 2 is a front view thereof;

FIG. 3 is a back view thereof;

FIG. 4 is a right side view thereof;

FIG. 5 is a left side view thereof;

FIG. 6 is a top view thereof; and,

FIG. 7 is a bottom view thereof.

The broken lines in the drawings depict unclaimed environmental subject matter.

1 Claim, 7 Drawing Sheets

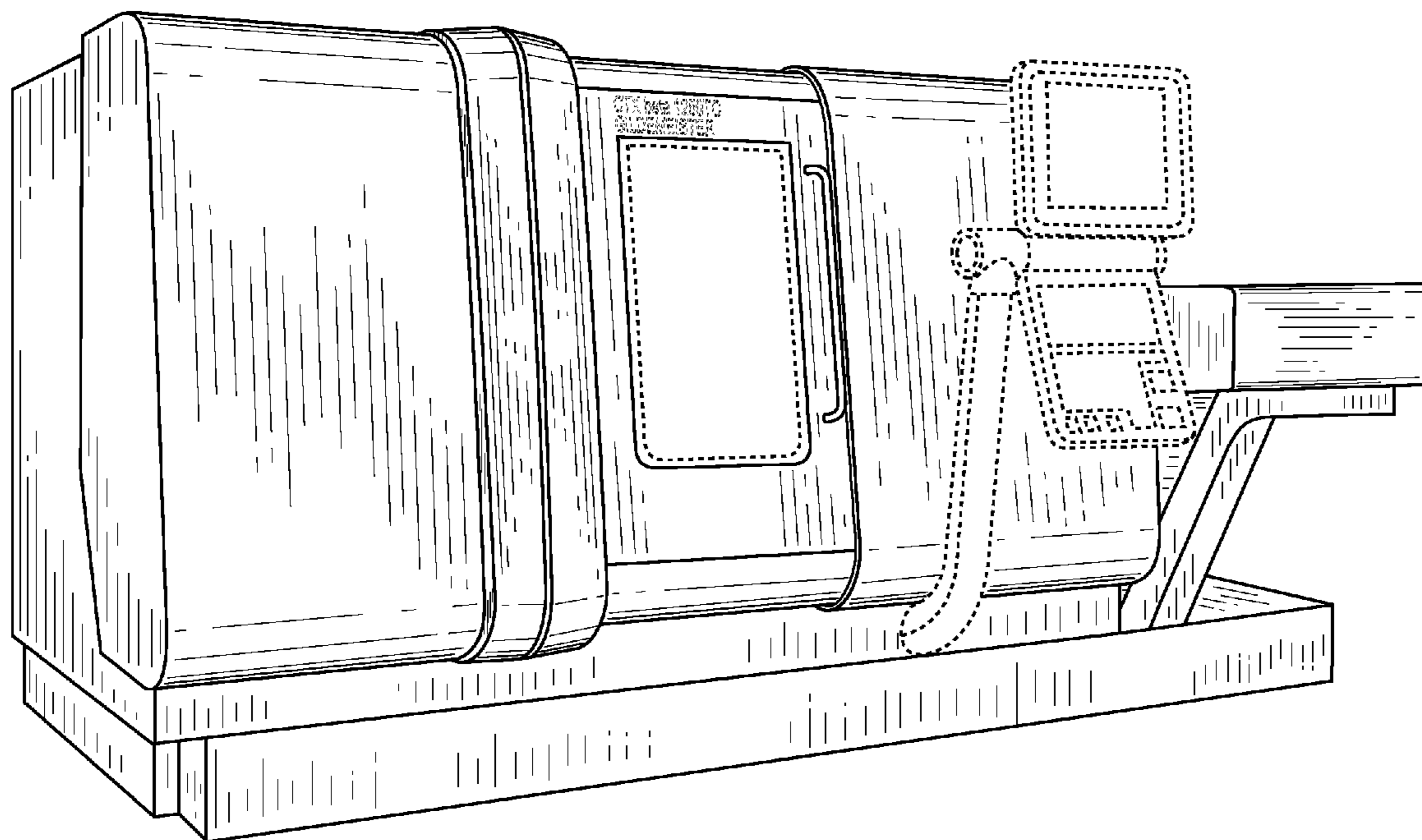

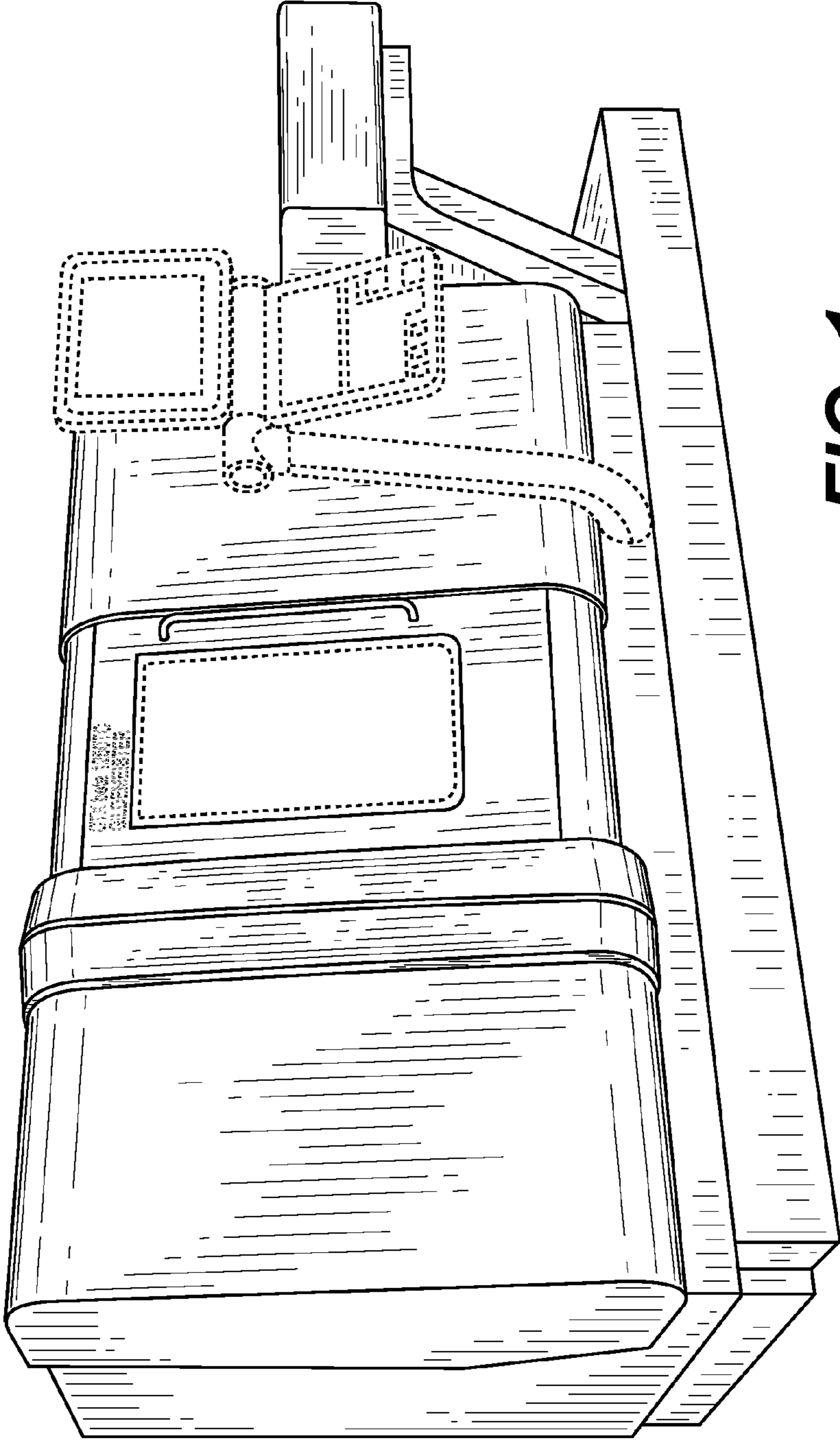

FIG. 1

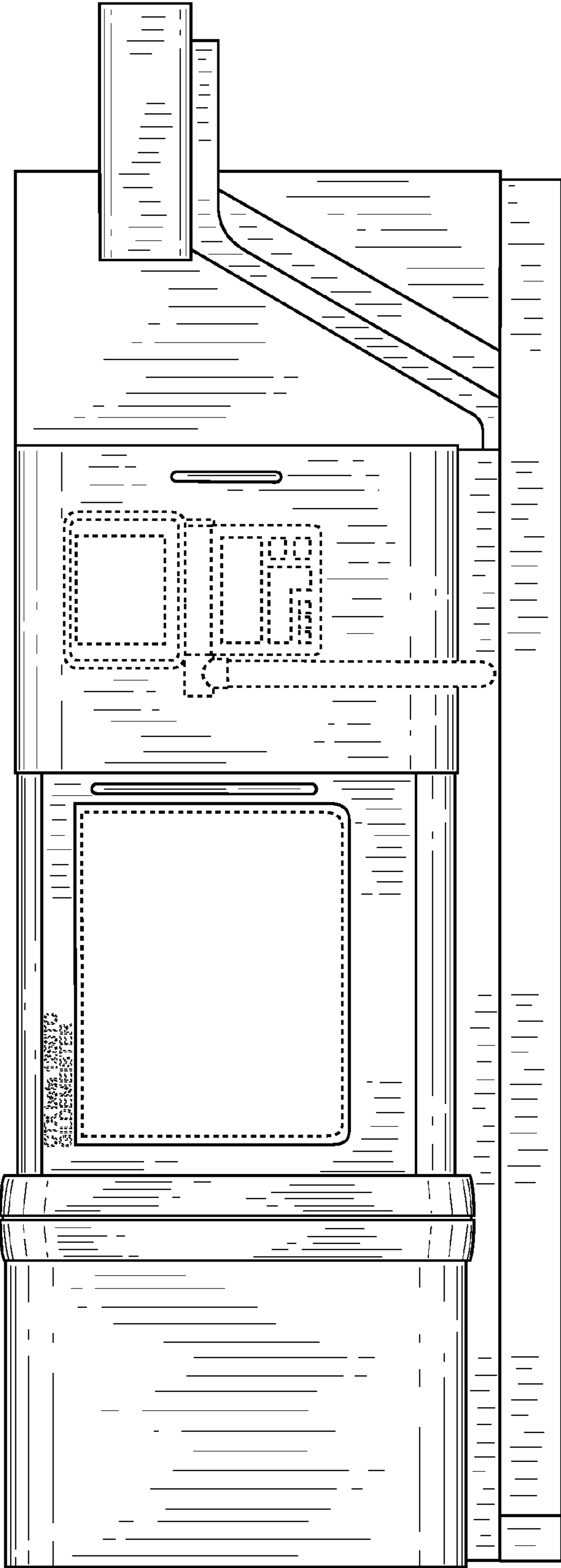

FIG. 2

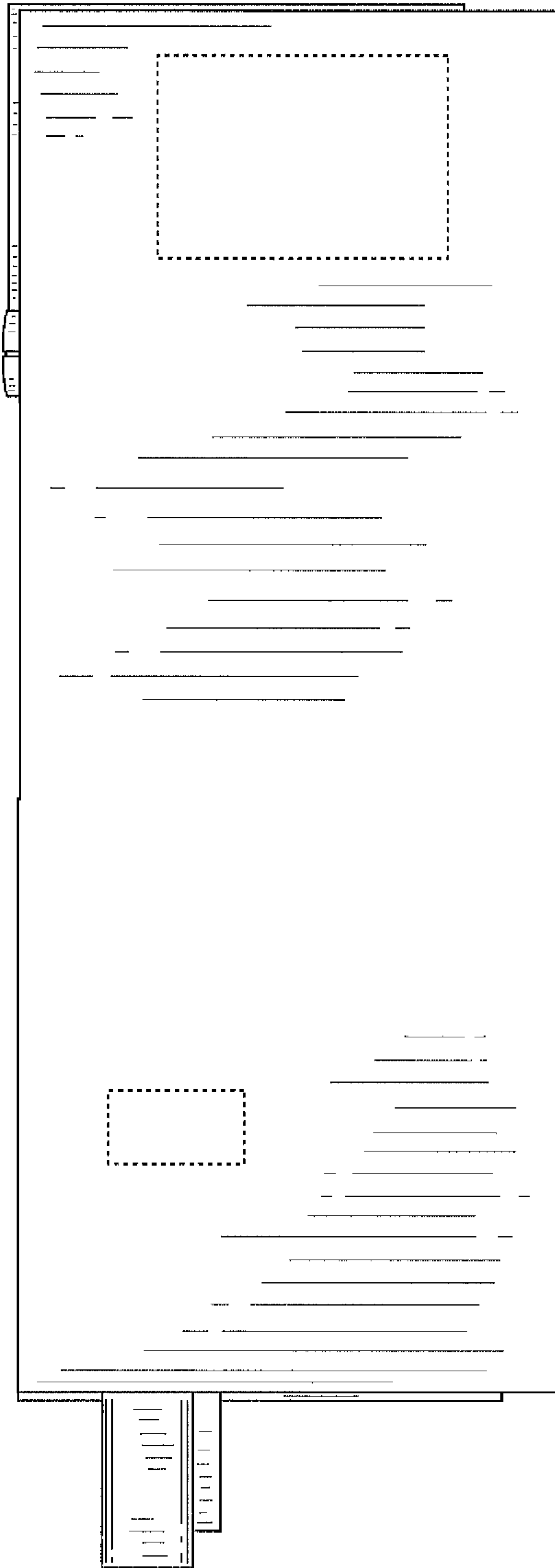

FIG. 3

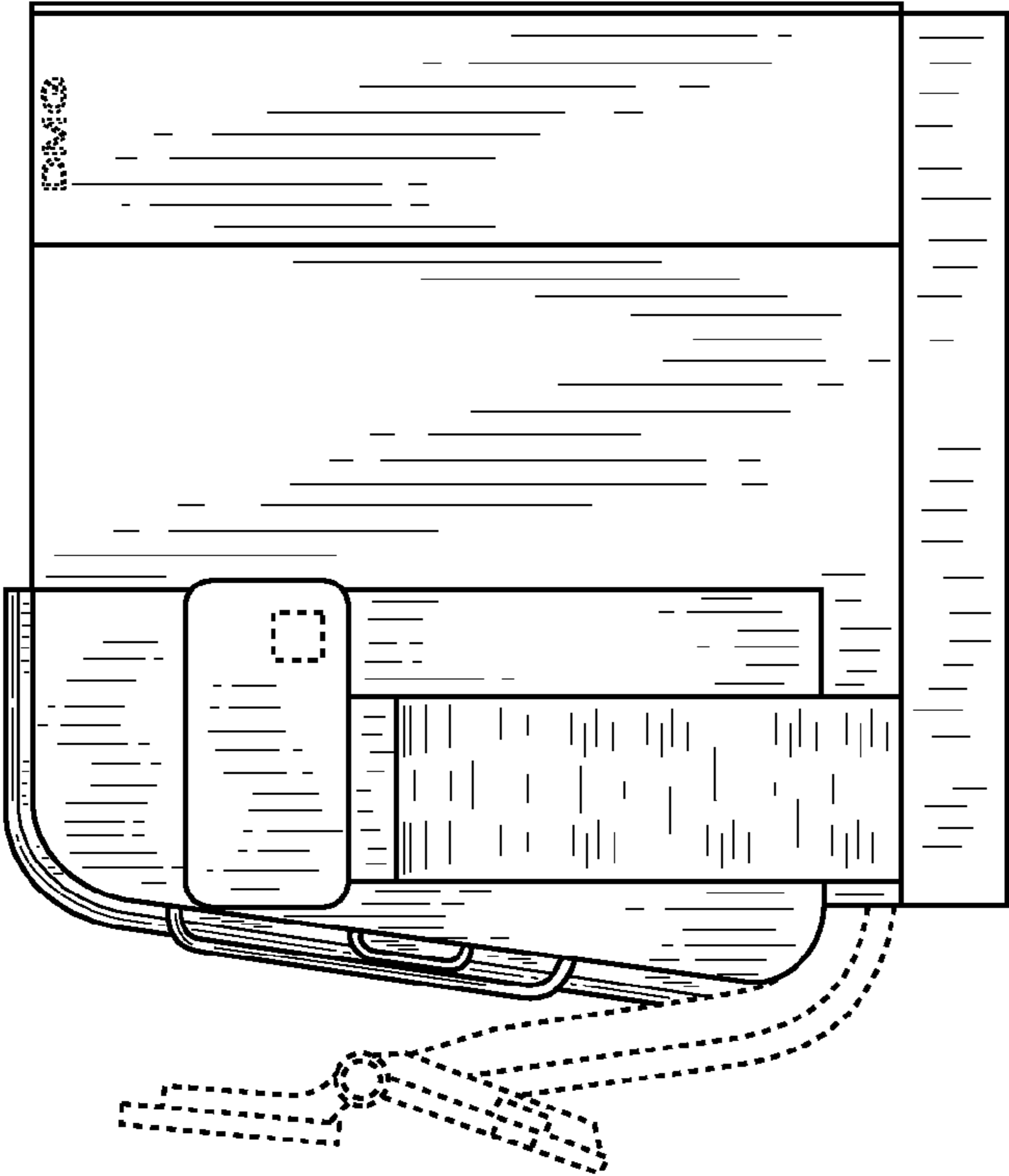

FIG. 4

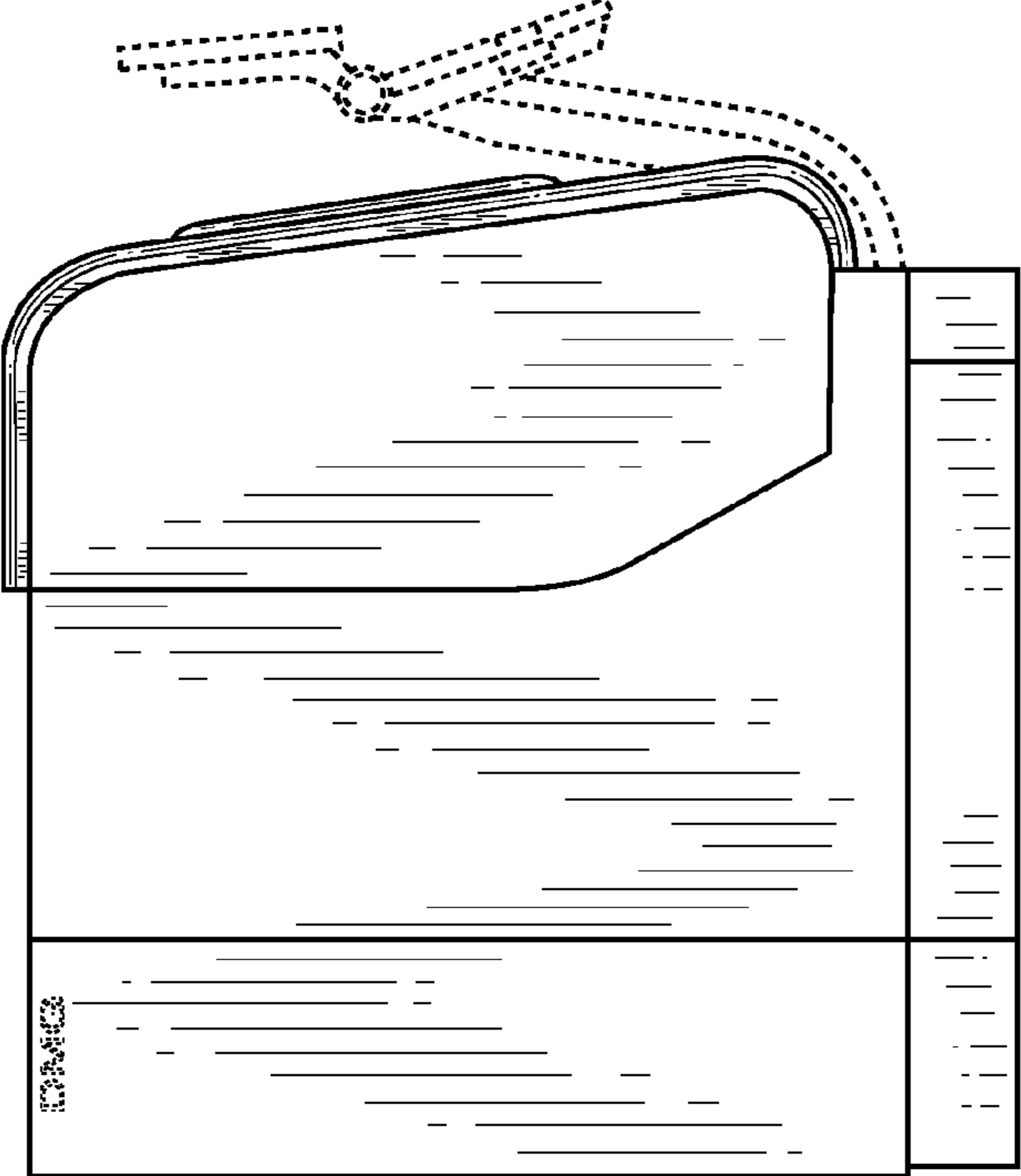

FIG. 5

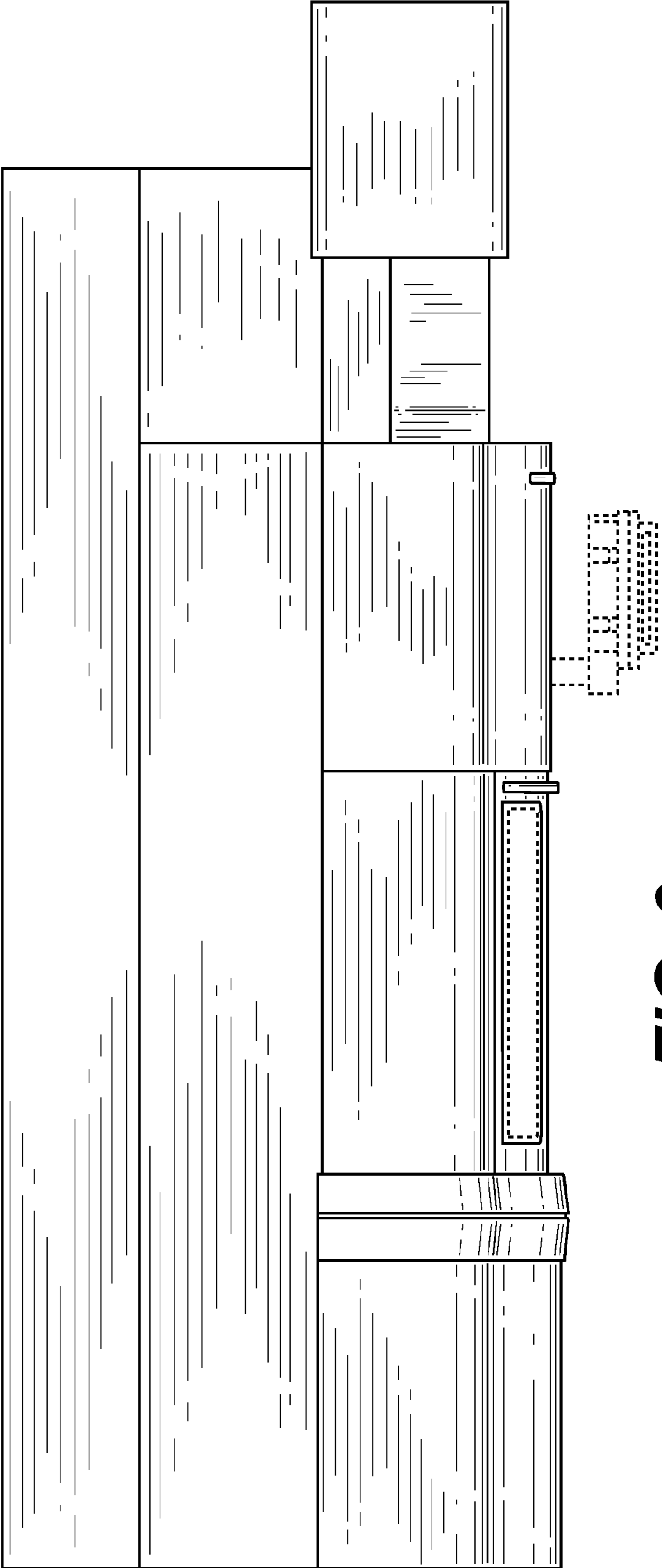

FIG. 6

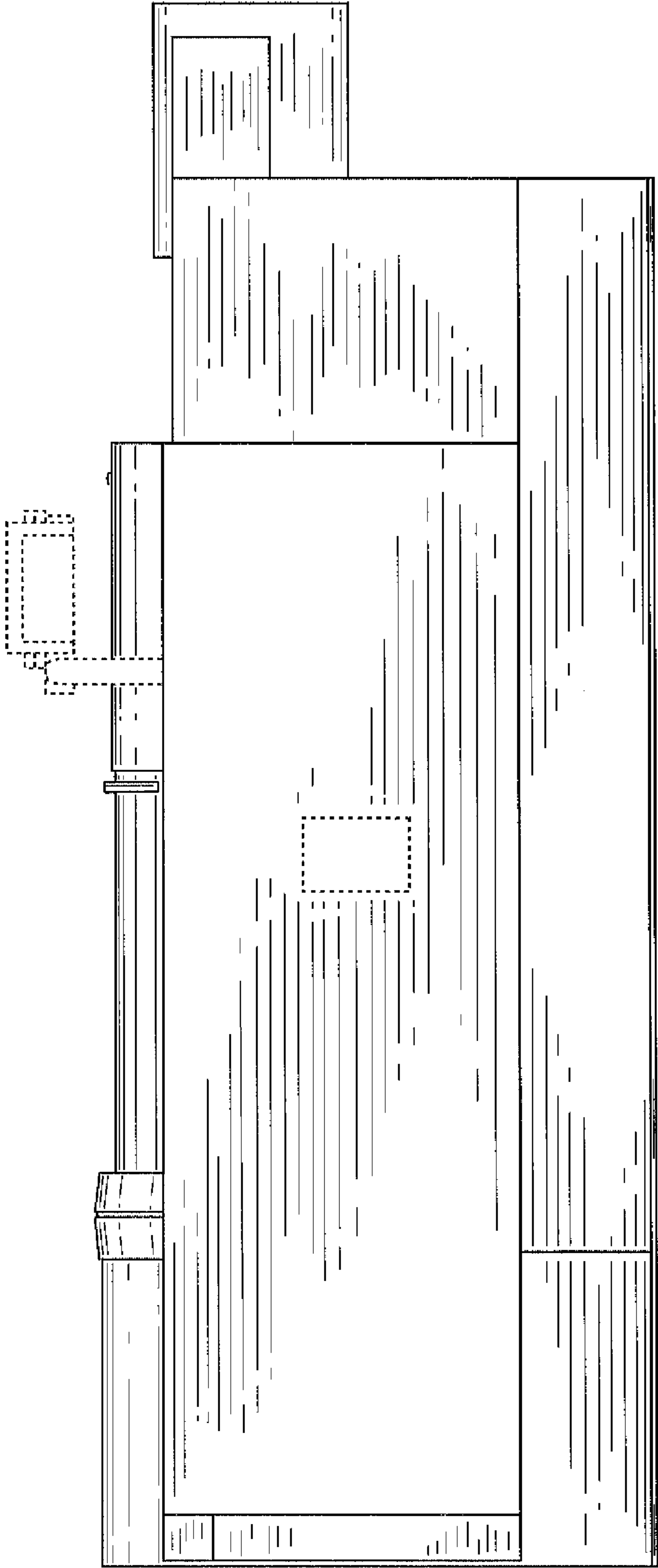

FIG. 7