



US00D638353S

(12) **United States Design Patent**  
**Yonetsu**

(10) **Patent No.:** **US D638,353 S**

(45) **Date of Patent:** **\*\* May 24, 2011**

(54) **AUTOMOBILE TIRE**

(75) **Inventor:** **Isao Yonetsu, Osaka (JP)**

(73) **Assignee:** **Toyo Tire & Rubber Co., Ltd., Osaka (JP)**

(\*\*) **Term:** **14 Years**

(21) **Appl. No.:** **29/355,230**

(22) **Filed:** **Feb. 4, 2010**

(30) **Foreign Application Priority Data**

Oct. 26, 2009 (JP) ..... 2009-025044

(51) **LOC (9) Cl.** ..... **12-15**

(52) **U.S. Cl.** ..... **D12/583**

(58) **Field of Classification Search** ..... D12/547-550,  
D12/568, 581-603, 900-901; 152/209.1-209.28,  
152/455

See application file for complete search history.

(56) **References Cited**

**U.S. PATENT DOCUMENTS**

D245,836 S *	9/1977	Arendt	.....	D12/583
D390,511 S *	2/1998	Rowe	.....	D12/583
D397,646 S *	9/1998	Labbe et al.	.....	D12/583
D429,188 S *	8/2000	Schuster et al.	.....	D12/583
D496,329 S *	9/2004	Thomas et al.	.....	D12/583
D500,472 S *	1/2005	Campana et al.	.....	D12/583

D535,938 S *	1/2007	Dumigan et al.	.....	D12/582
D601,082 S *	9/2009	Cazin-Bourguignon et al.	.....	D12/583
D606,010 S *	12/2009	Martin et al.	.....	D12/583
D609,167 S *	2/2010	Regallis et al.	.....	D12/583
D610,974 S *	3/2010	Hagiwara	.....	D12/602
D619,528 S *	7/2010	Sakamoto	.....	D12/583

**FOREIGN PATENT DOCUMENTS**

JP 1047046 S 8/1999

\* cited by examiner

*Primary Examiner* — Stacia Cadmus

(74) *Attorney, Agent, or Firm* — Westerman, Hattori,  
Daniels & Adrian, LLP

(57) **CLAIM**

The ornamental design for an automobile tire, as shown and described.

**DESCRIPTION**

FIG. 1 is a front view thereof;  
FIG. 2 is a right side view thereof;  
FIG. 3 is a top view thereof;  
FIG. 4 is a perspective view thereof;  
FIG. 5 is an enlarged cross-section view taken along the line 5-5 in FIG. 1; and,  
FIG. 6 is an enlarged tread view taken along the line B1-B2 in FIG. 1, in the part 6-6 of FIG. 2.

The broken lines illustrate environmental structure and form no part of the claimed design.

**1 Claim, 6 Drawing Sheets**

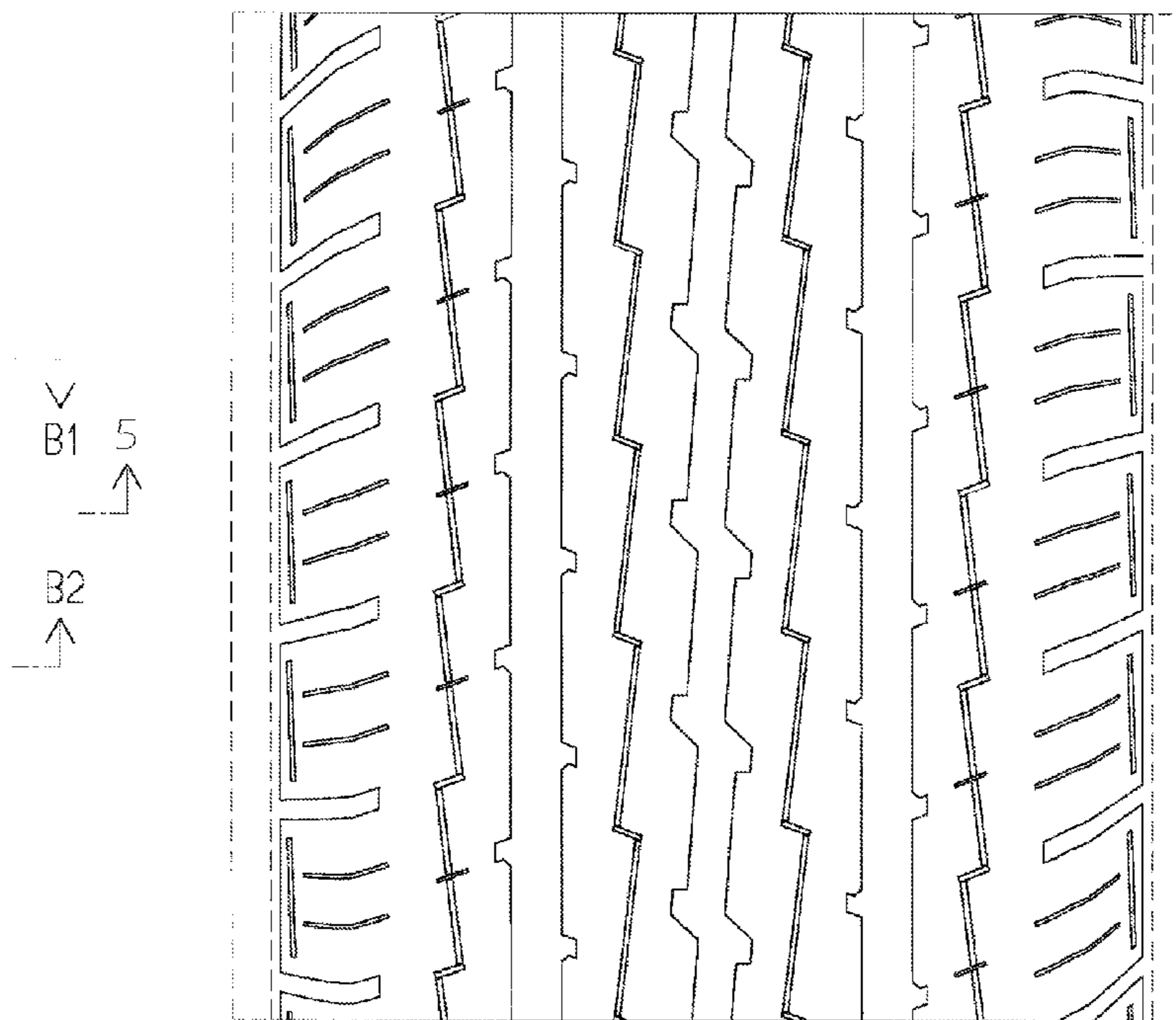
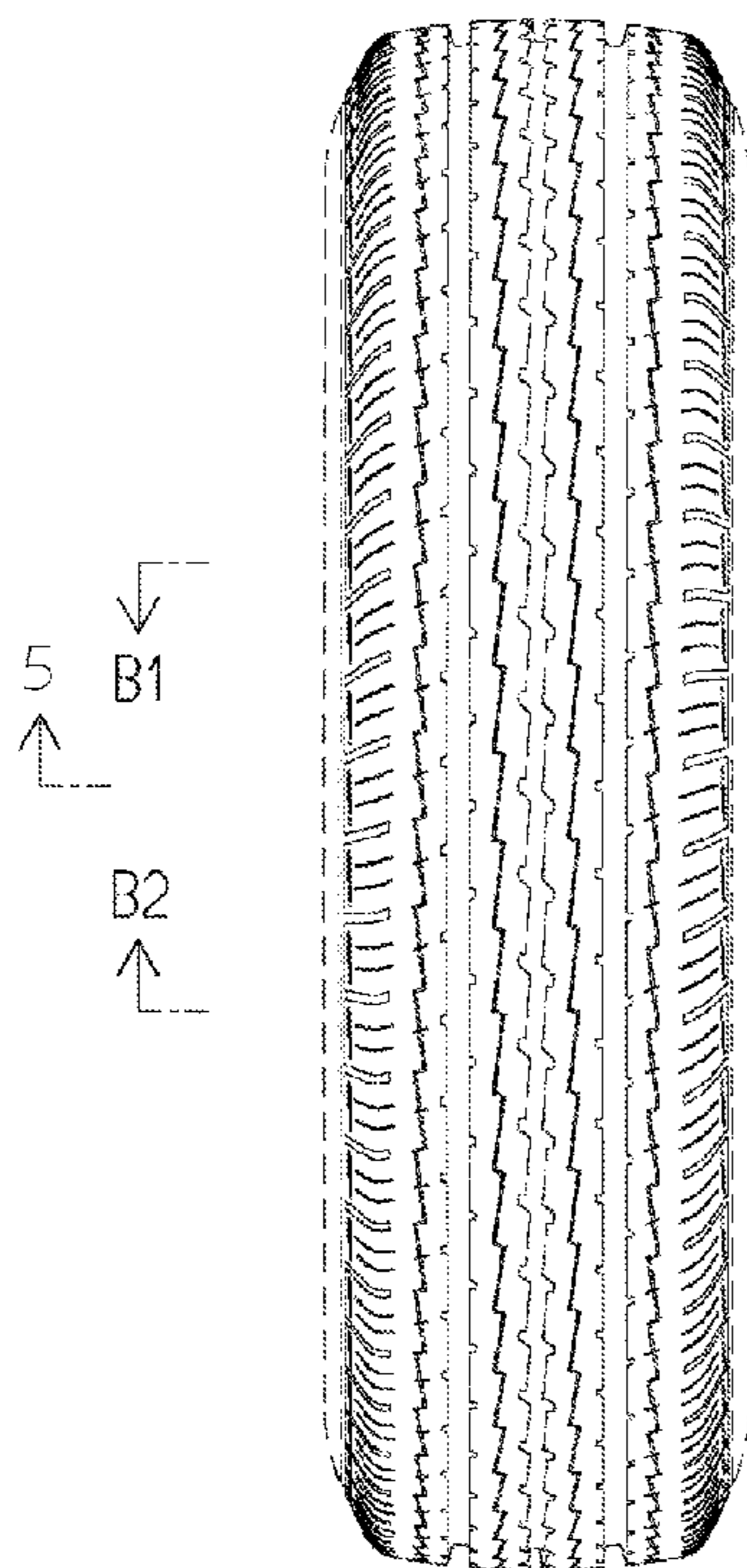

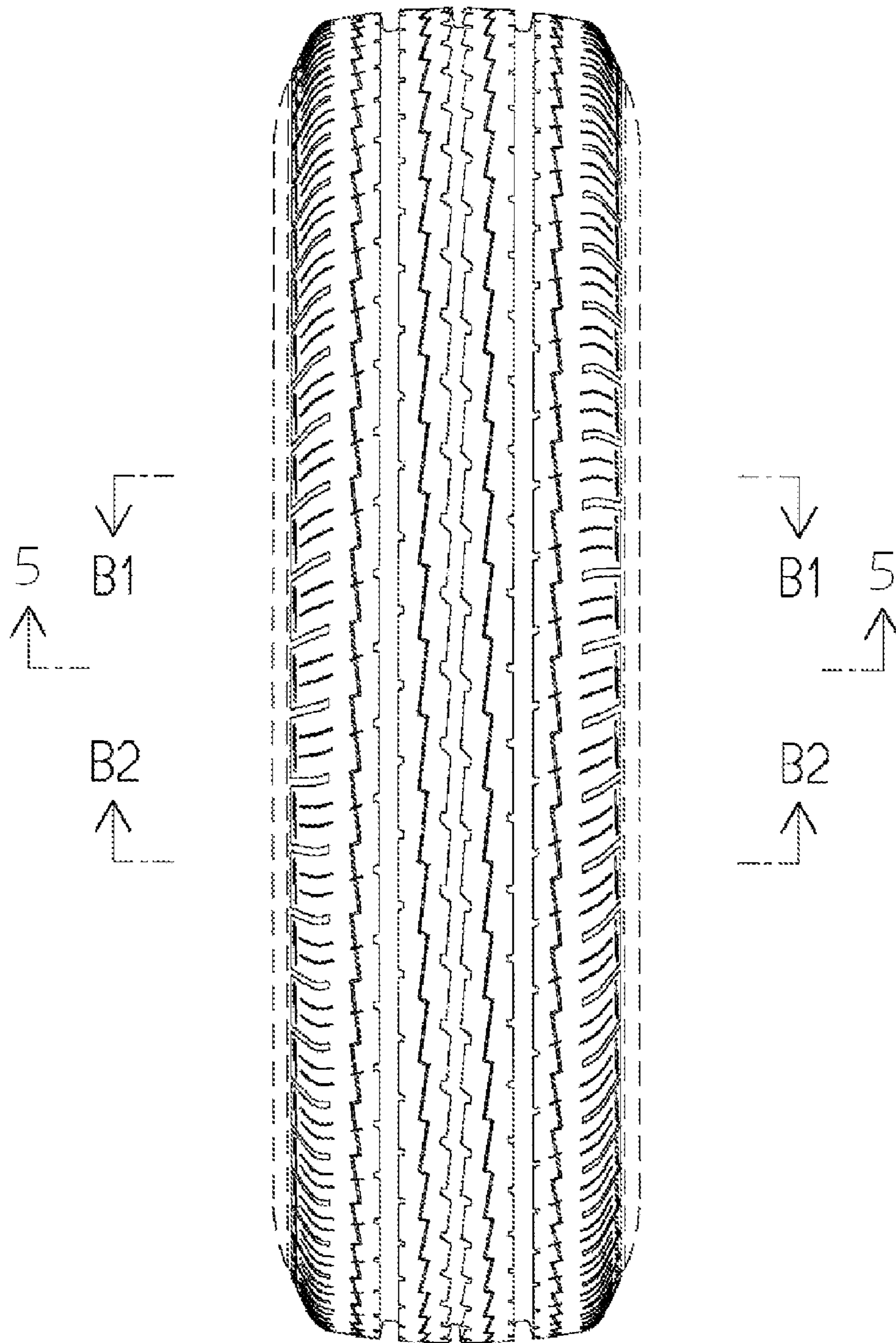

FIG. 1

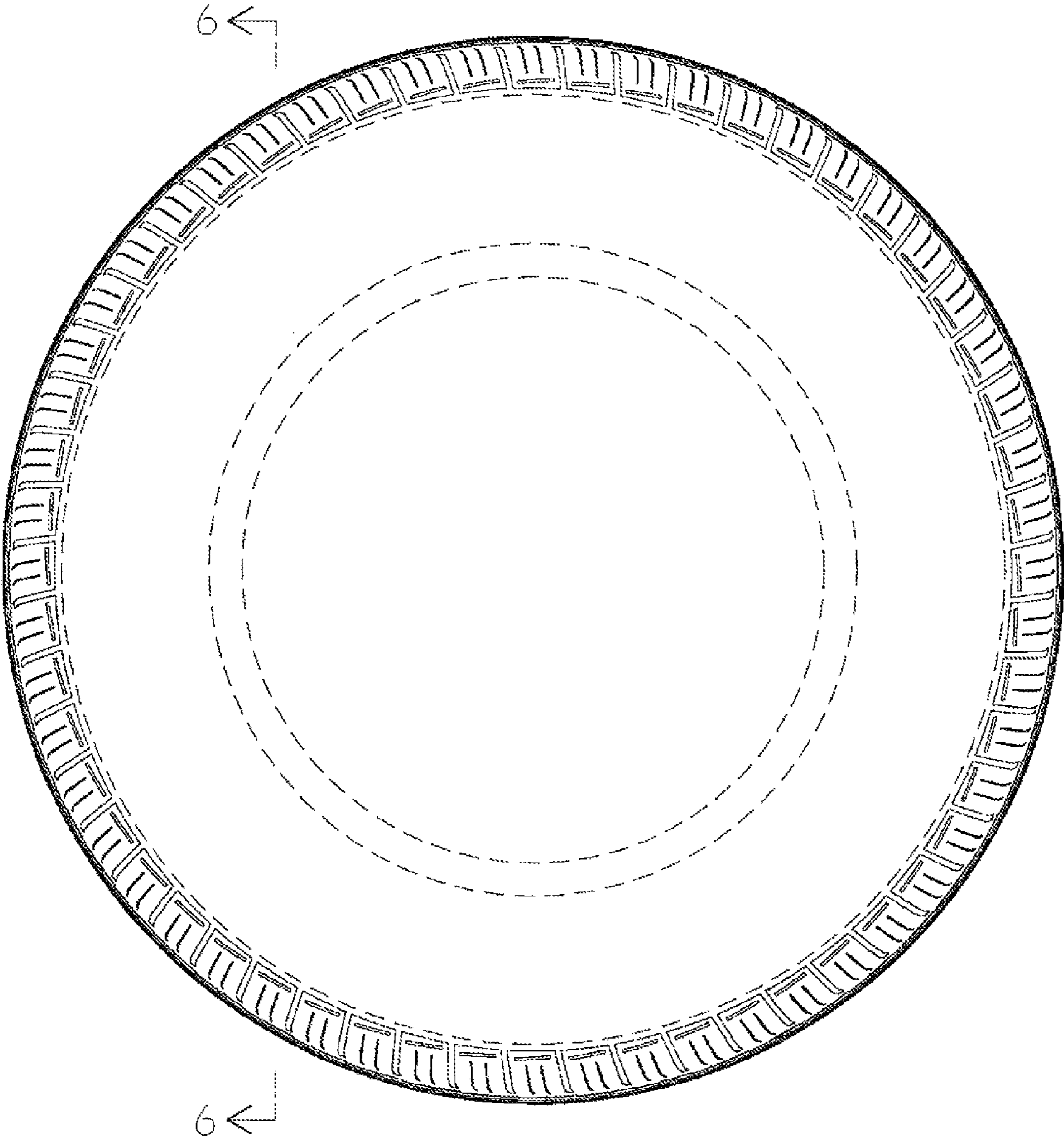

FIG. 2



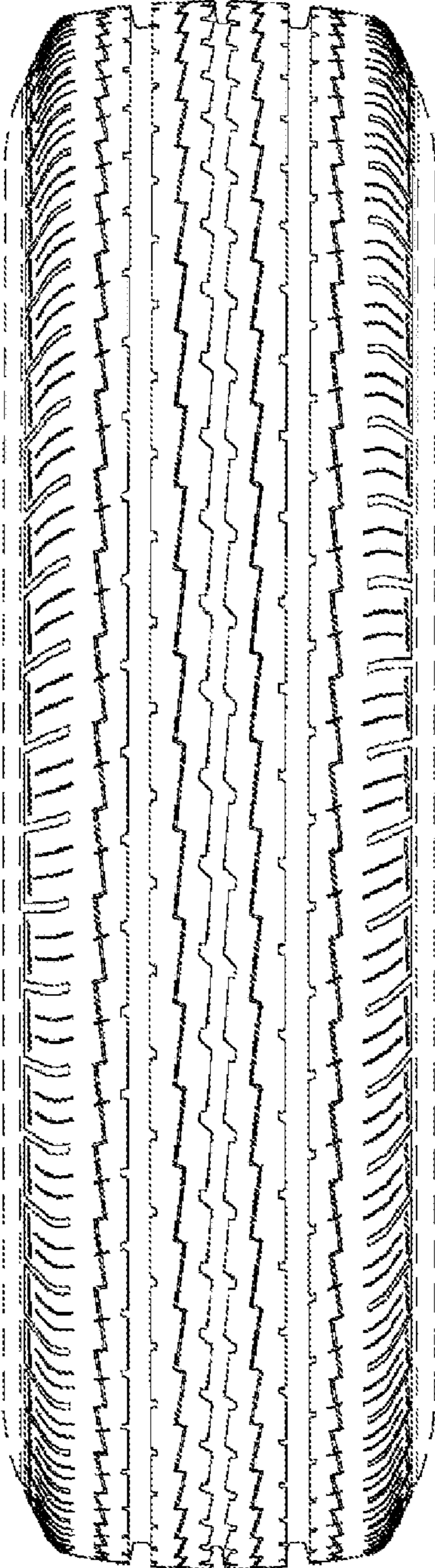

FIG.3

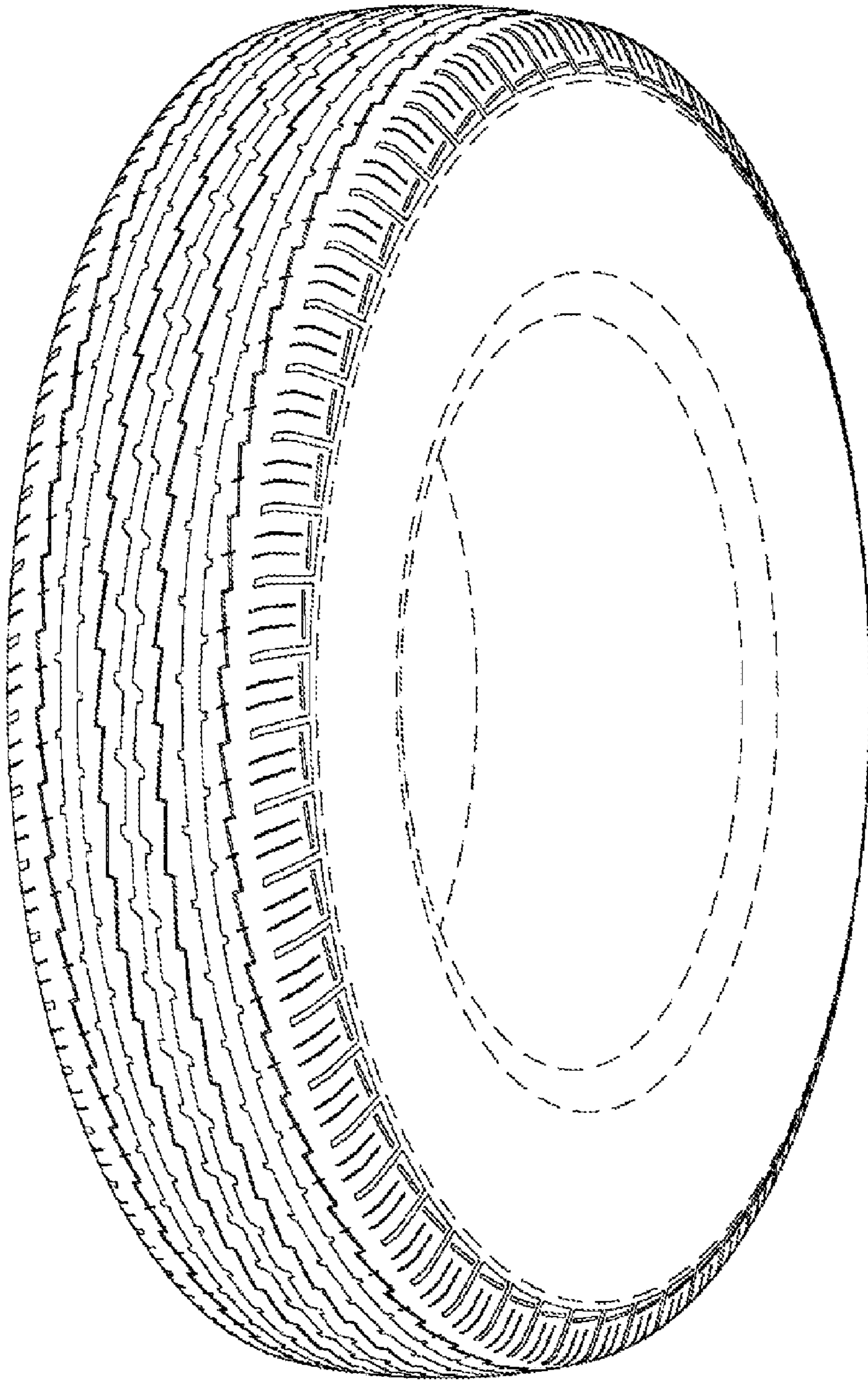

FIG.4

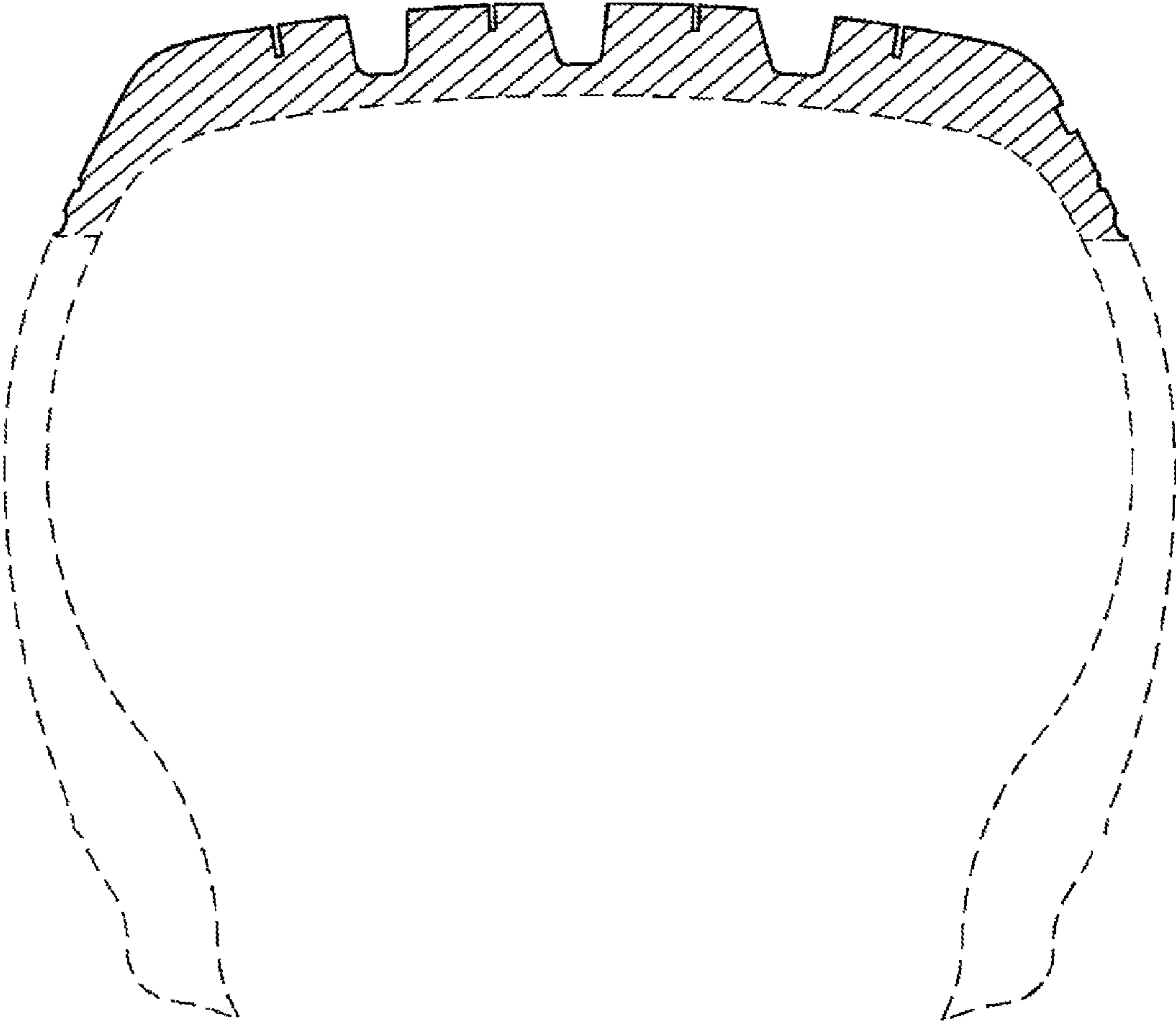

FIG.5

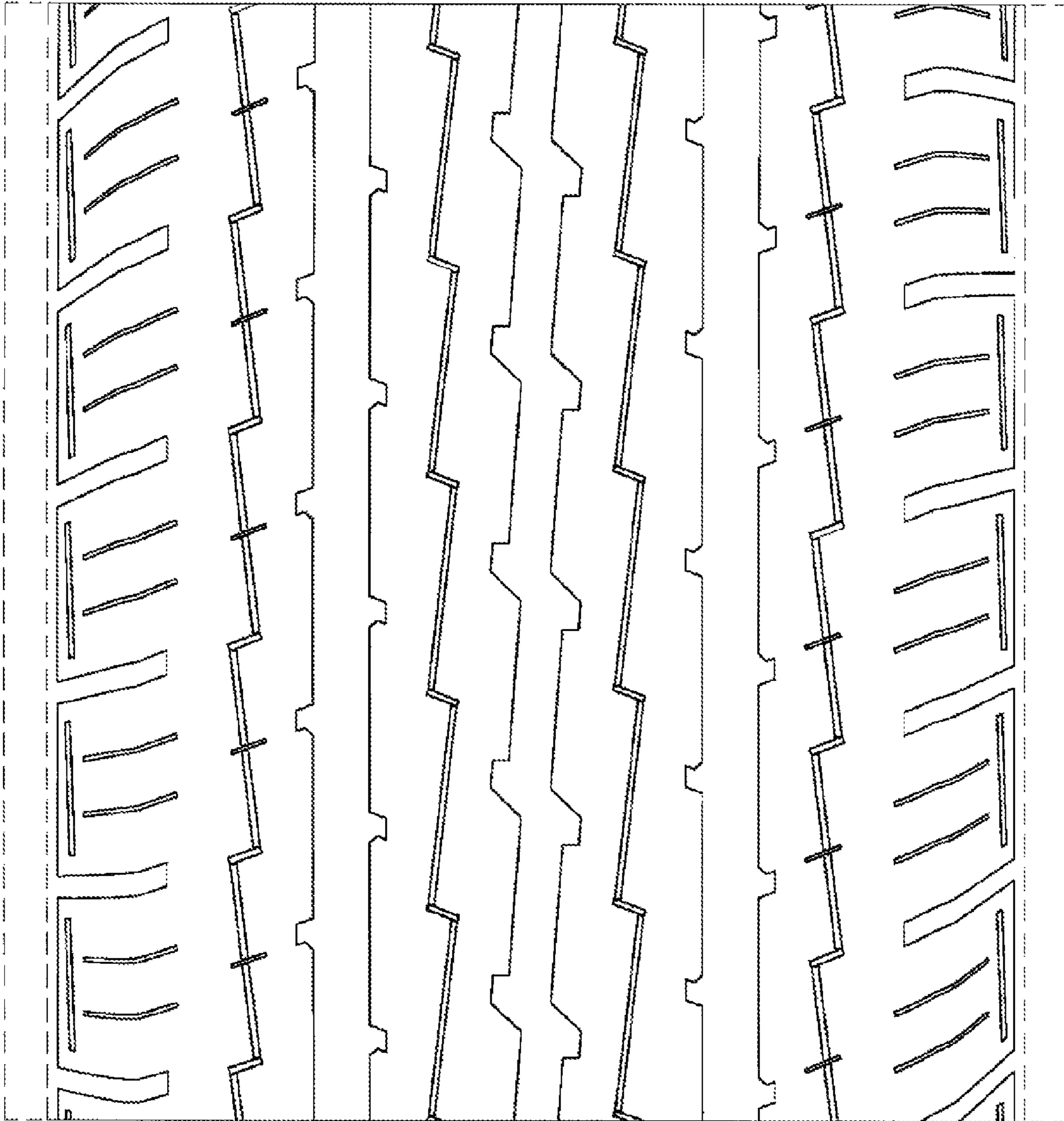

FIG.6