



US00D638351S

(12) **United States Design Patent**  
**Fujioka**

(10) **Patent No.:** **US D638,351 S**

(45) **Date of Patent:** **\*\* May 24, 2011**

(54) **TIRE**

FOREIGN PATENT DOCUMENTS

(75) Inventor: **Tsuyoshi Fujioka**, Osaka (JP)

JP	1153872	9/2002
JP	1154158	9/2002
JP	1255151	11/2005

(73) Assignee: **Toyo Tire & Rubber Co., Ltd.**, Osaka (JP)

OTHER PUBLICATIONS

U.S. Appl. No. 29/334,685, Fujioka, Tire, filed Mar. 31, 2009.  
U.S. Appl. No. 29/334,687, Fujioka, Tire, filed Mar. 31, 2009.

(\*\*) Term: **14 Years**

\* cited by examiner

(21) Appl. No.: **29/334,688**

*Primary Examiner* — Caron Veynar  
*Assistant Examiner* — George D Kirschbaum

(22) Filed: **Mar. 31, 2009**

(74) *Attorney, Agent, or Firm* — Sterne Kessler Goldstein & Fox PLLC

(30) **Foreign Application Priority Data**

(57) **CLAIM**

The ornamental design for a tire, as shown and described.

Dec. 24, 2008 (JP) ..... 2008-032771

**DESCRIPTION**

(51) **LOC (9) Cl.** ..... **12-15**

(52) **U.S. Cl.** ..... **D12/579**

(58) **Field of Classification Search** ..... D12/568–603;  
152/209.1, 209.8, 209.9, 209.12, 209.18,  
152/209.25

FIG. 1 is a perspective view of a tire showing my new design;  
FIG. 2 is a front view thereof;  
FIG. 3 is a rear view thereof;  
FIG. 4 is a right side view thereof;  
FIG. 5 is a left side view thereof;  
FIG. 6 is a top plan view thereof, for which the bottom plan view is a mirror image;  
FIG. 7 is an enlarged sectional view of the intersection of areas 7—7 in FIGS. 1 and 7'—7' in FIG. 4;  
FIG. 8 is an enlarged sectional view taken along line 8—8 in FIG. 2; and,  
FIG. 9 is an enlarged cross-sectional view taken along line 7'—7' in FIG. 4 and line 9—9 in FIG. 8.

See application file for complete search history.

In the drawings, the broken lines defining the sidewall, inner bead and the peripheral boundary between the claimed tire tread and the unclaimed sidewall depict environmental subject matter that forms no part of the claimed design.

(56) **References Cited**

U.S. PATENT DOCUMENTS

D384,608 S	10/1997	Schuster	
D388,371 S *	12/1997	Miyazaki	..... D12/594
D414,449 S	9/1999	Schuster	
D421,583 S *	3/2000	Kemp, Jr.	..... D12/594
D477,566 S	7/2003	Nonaka	
D485,231 S	1/2004	Nonaka	
D541,735 S	5/2007	Yamaguchi	
D609,165 S *	2/2010	Fujioka	..... D12/579

**1 Claim, 5 Drawing Sheets**

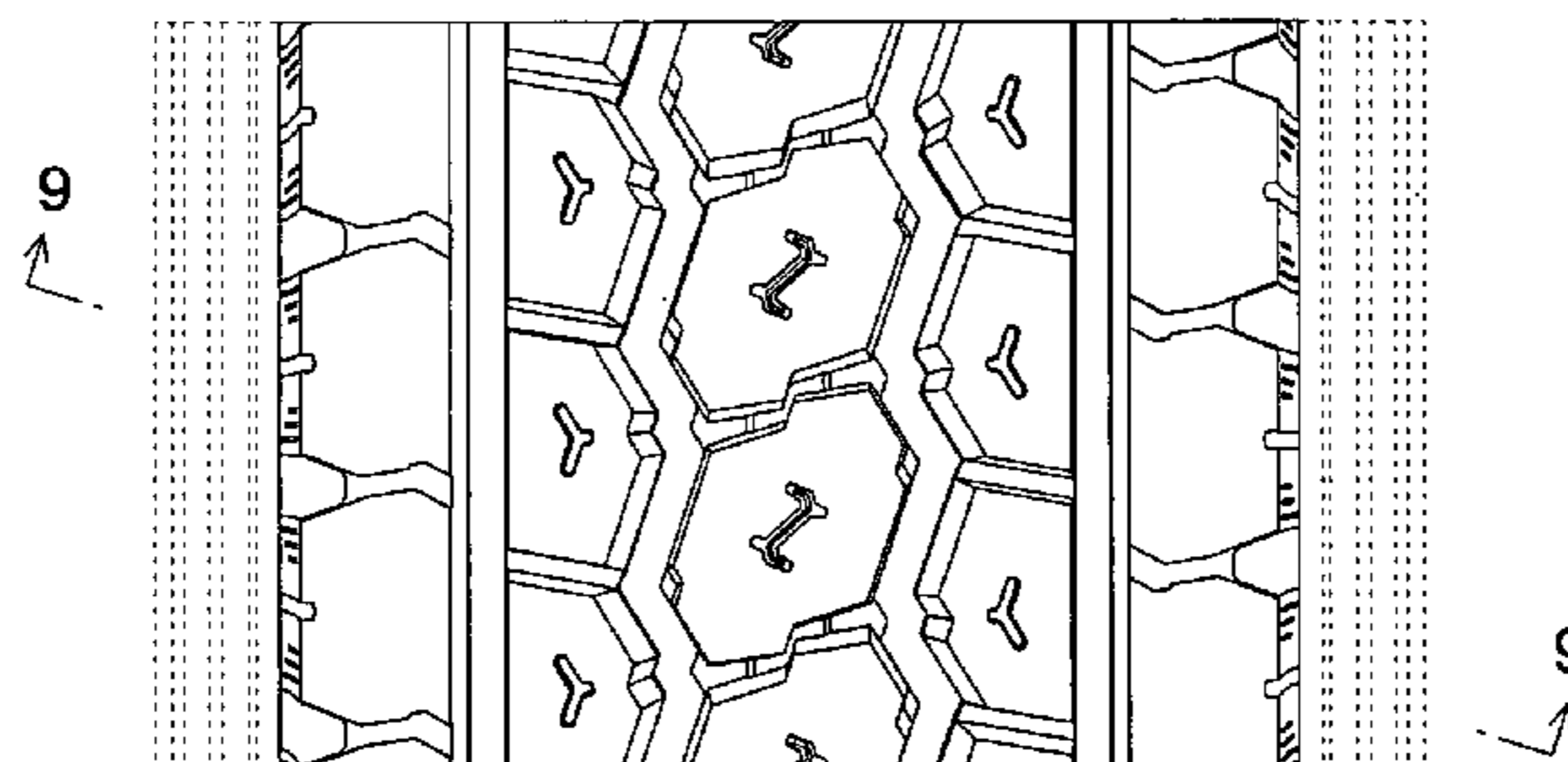
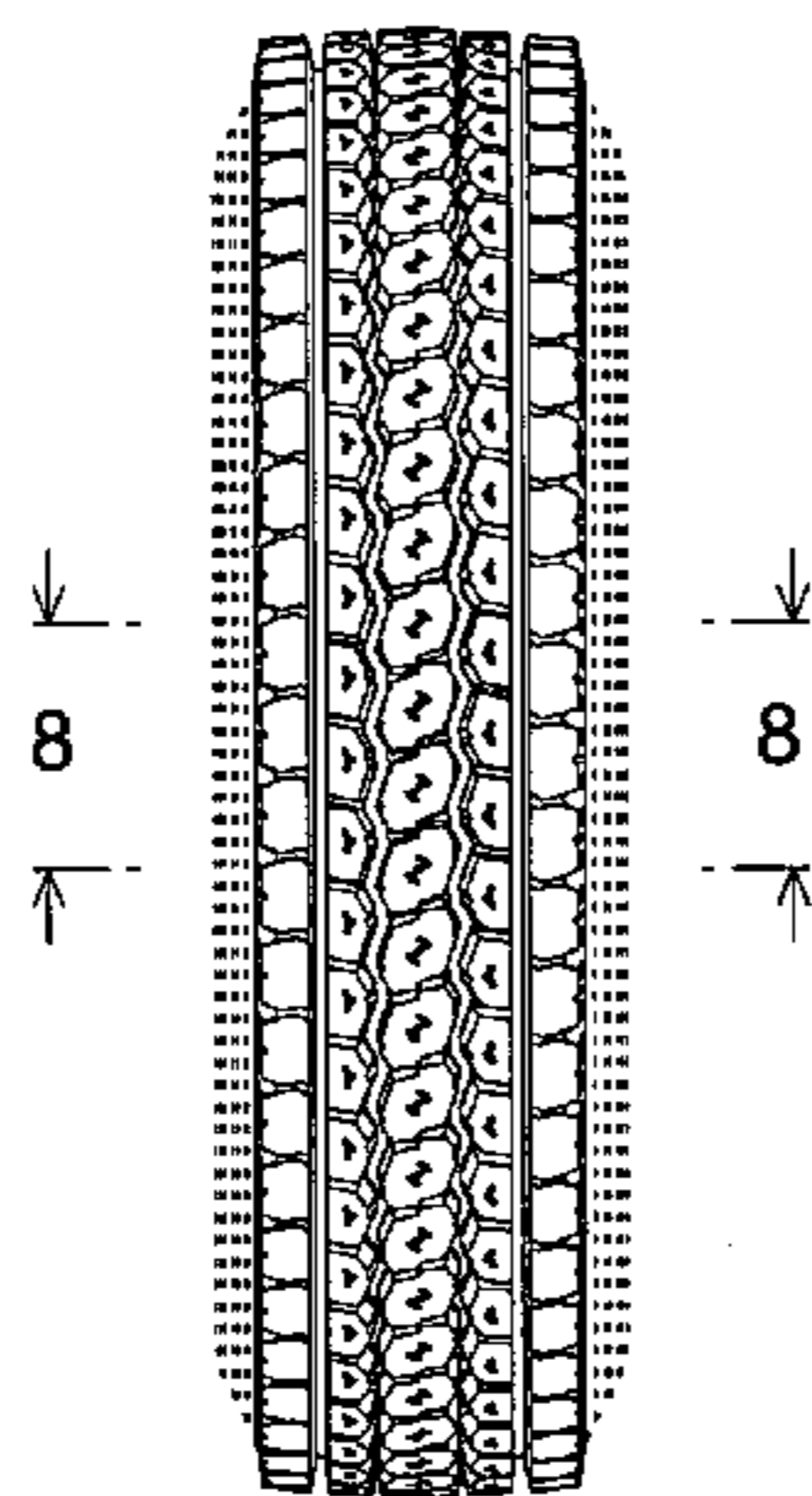

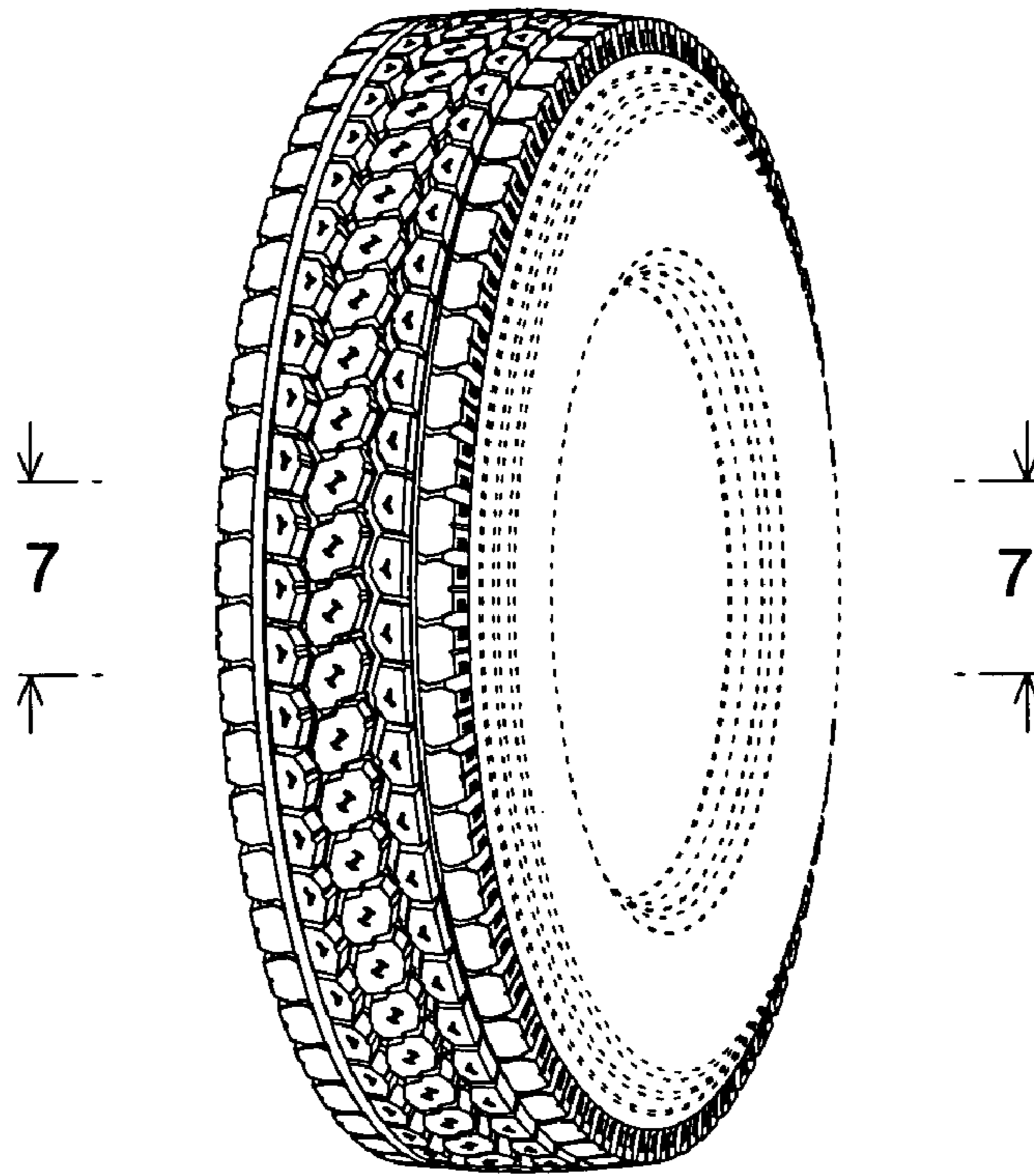

FIGURE 1

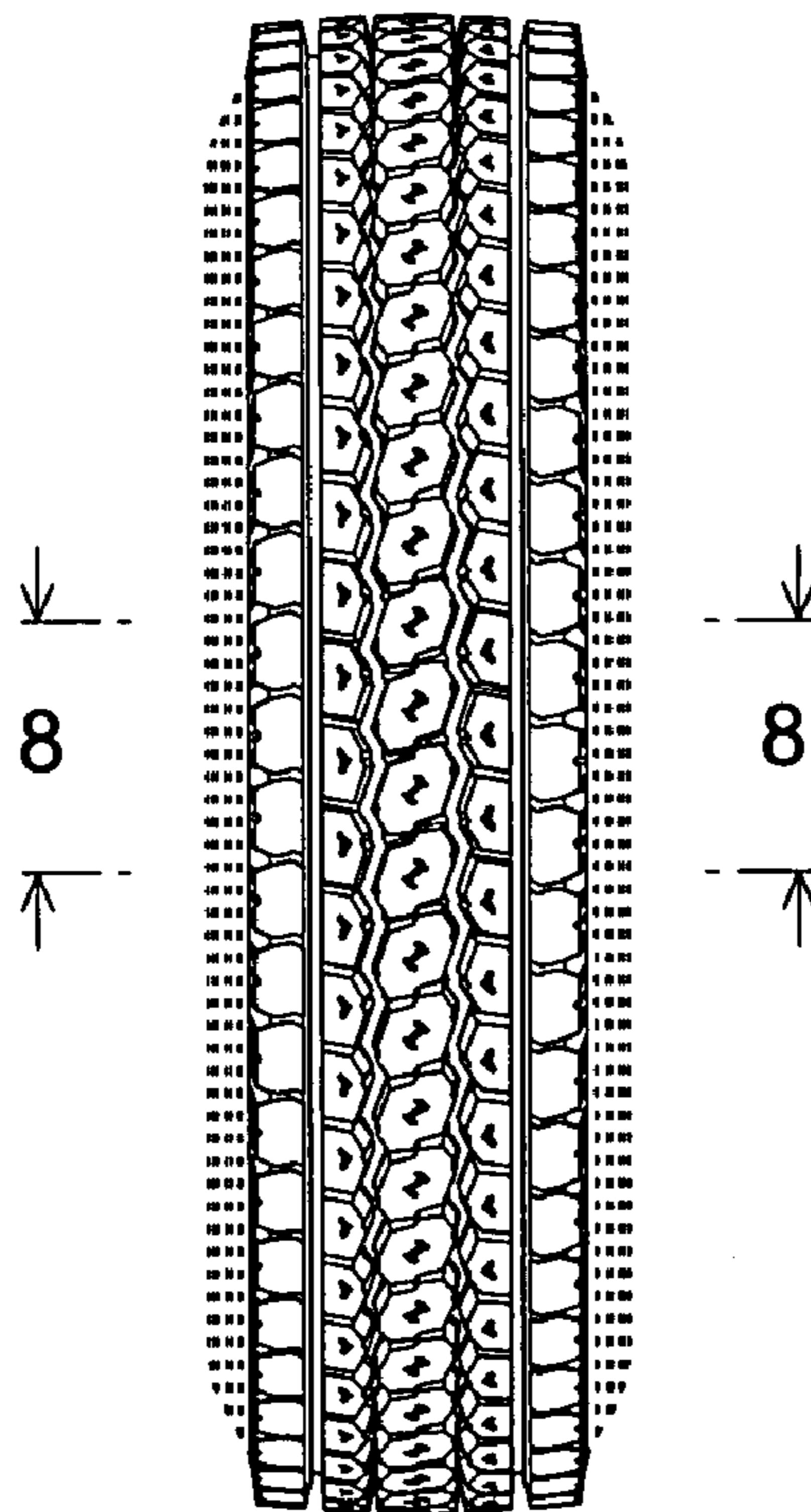

FIGURE 2

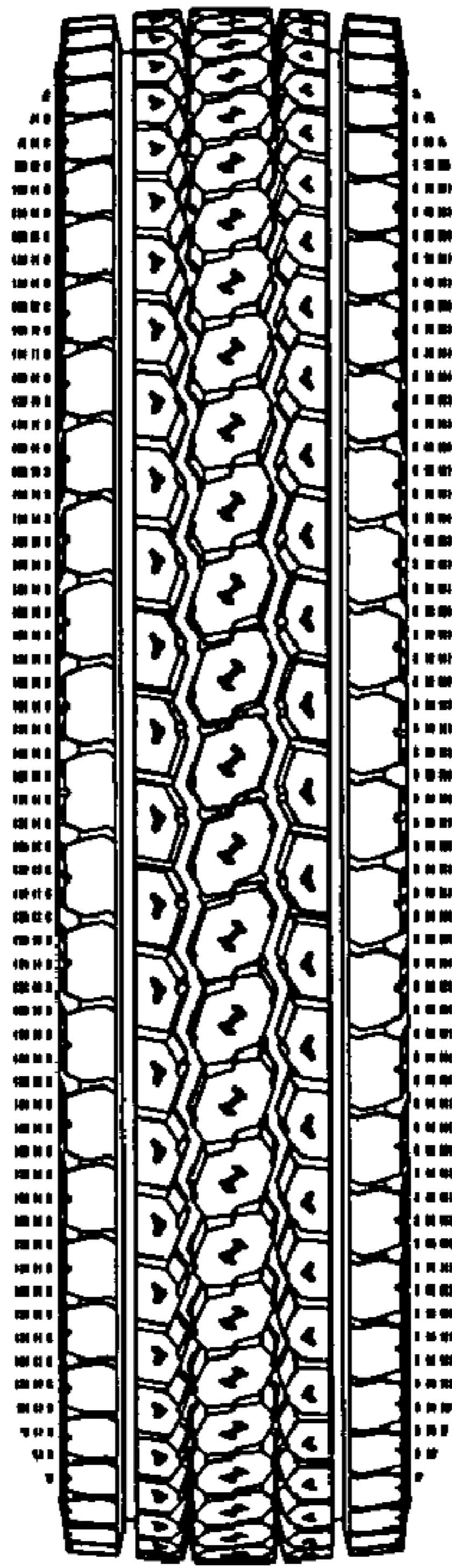

FIGURE 3

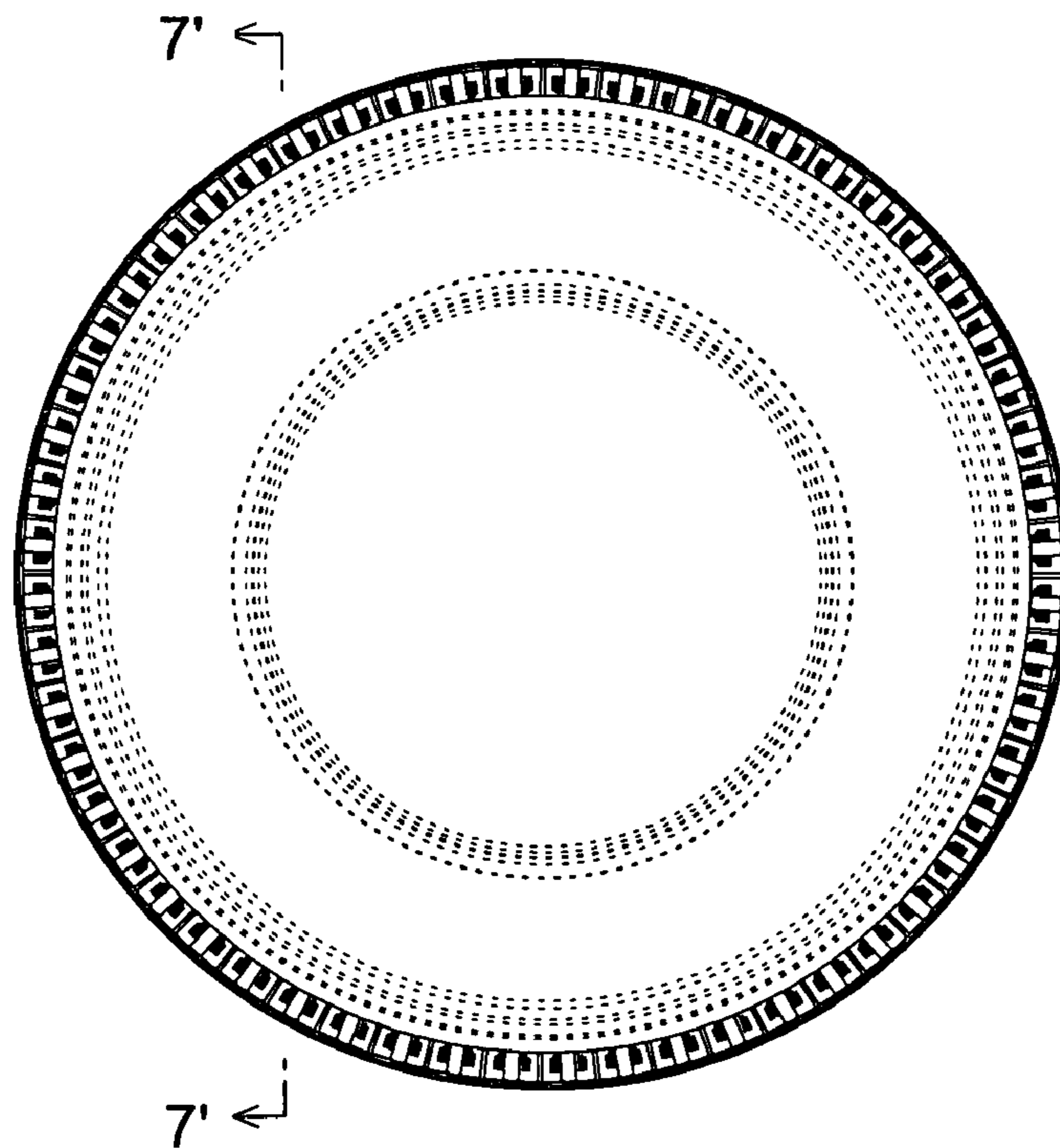

FIGURE 4

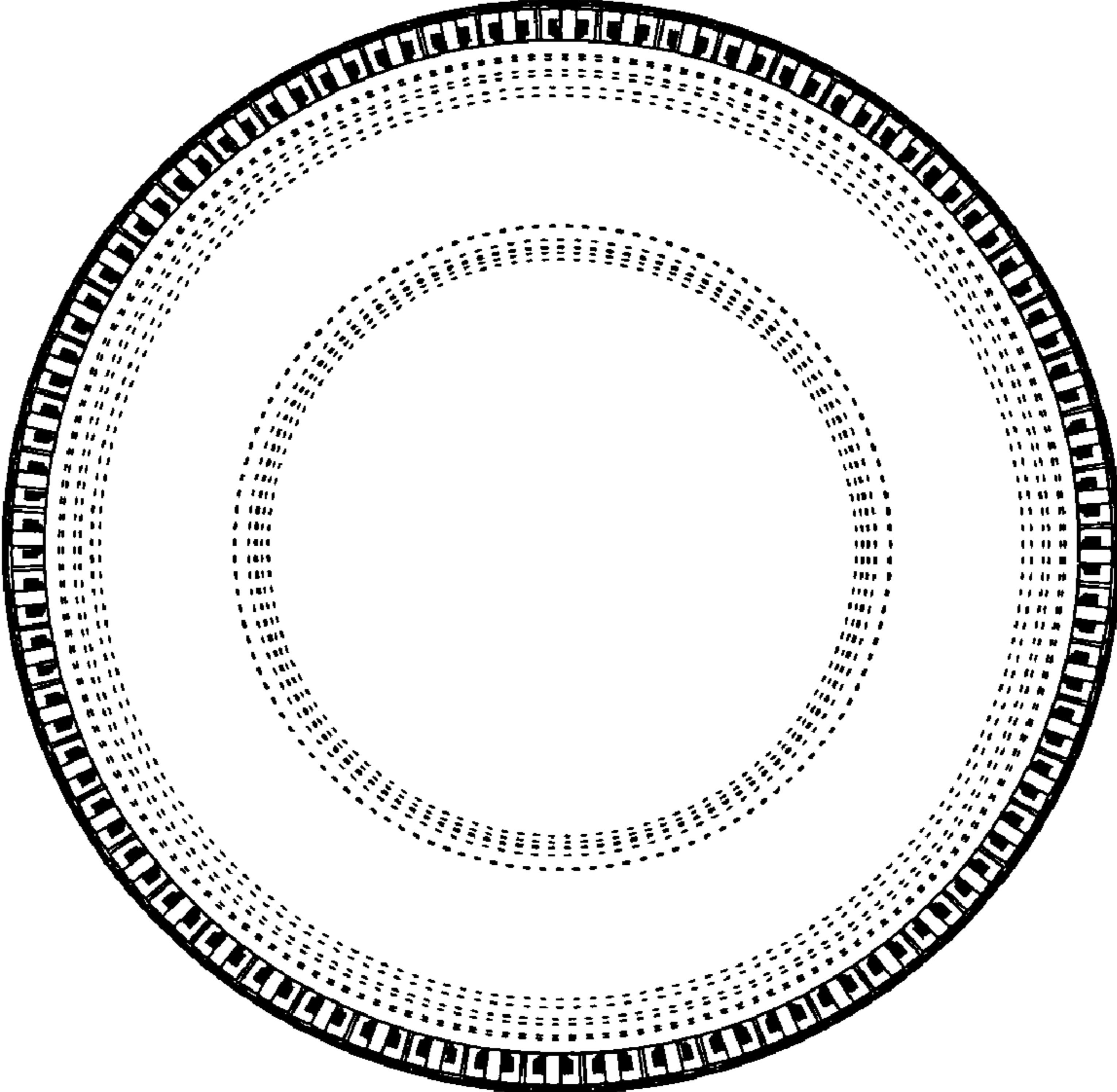

FIGURE 5

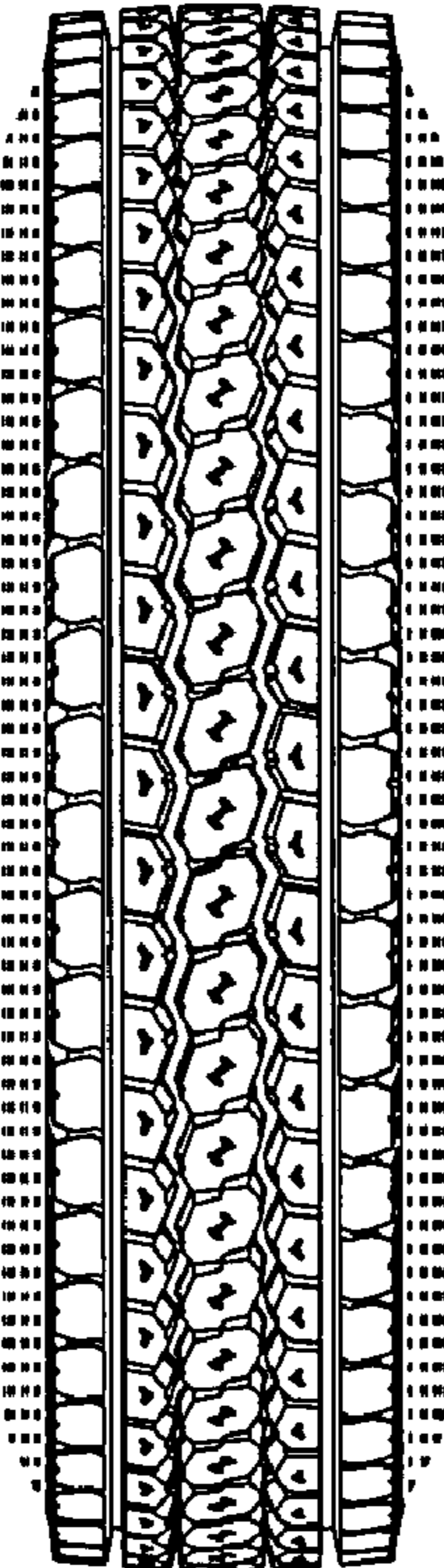

FIGURE 6

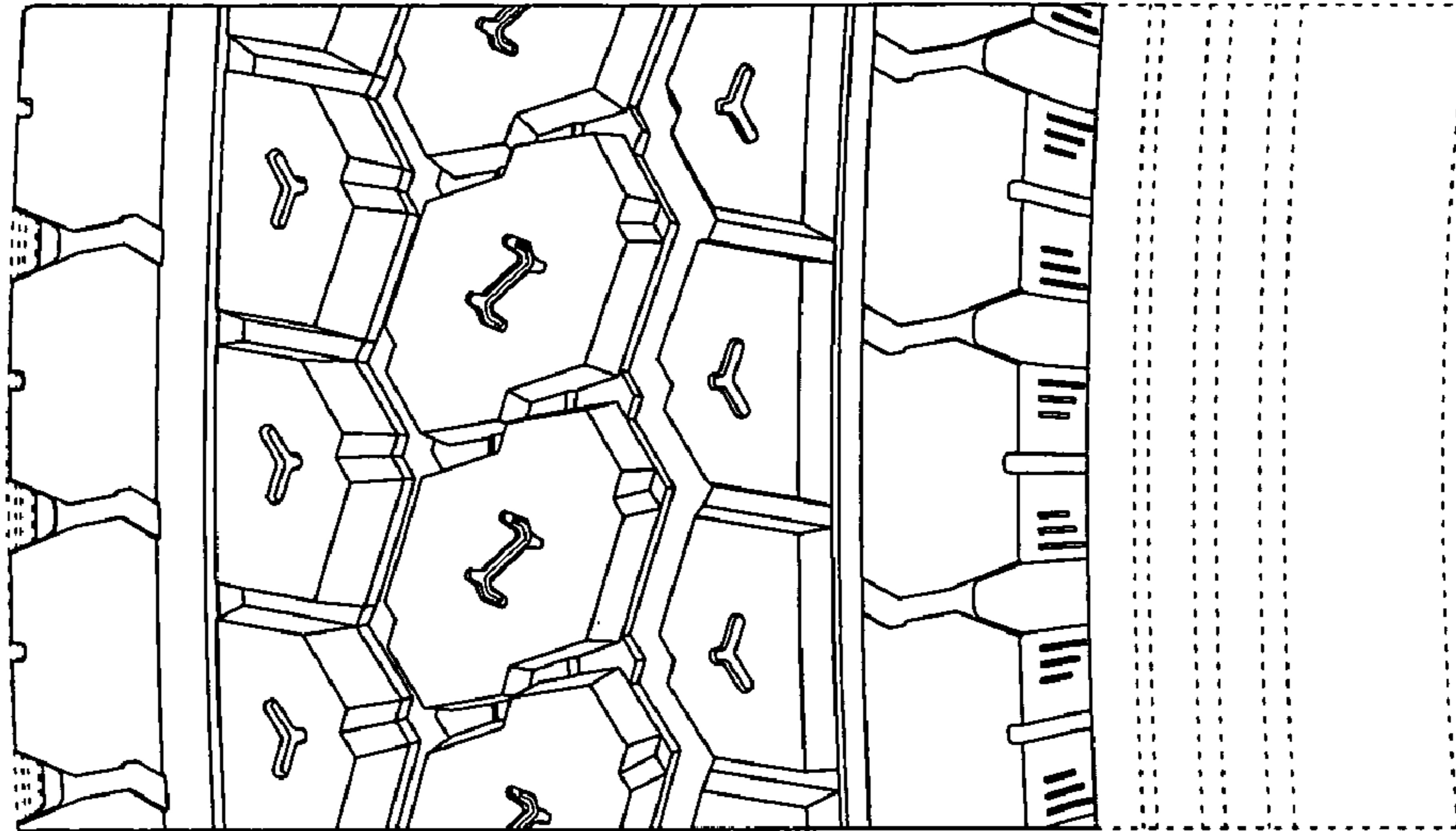

FIGURE 7

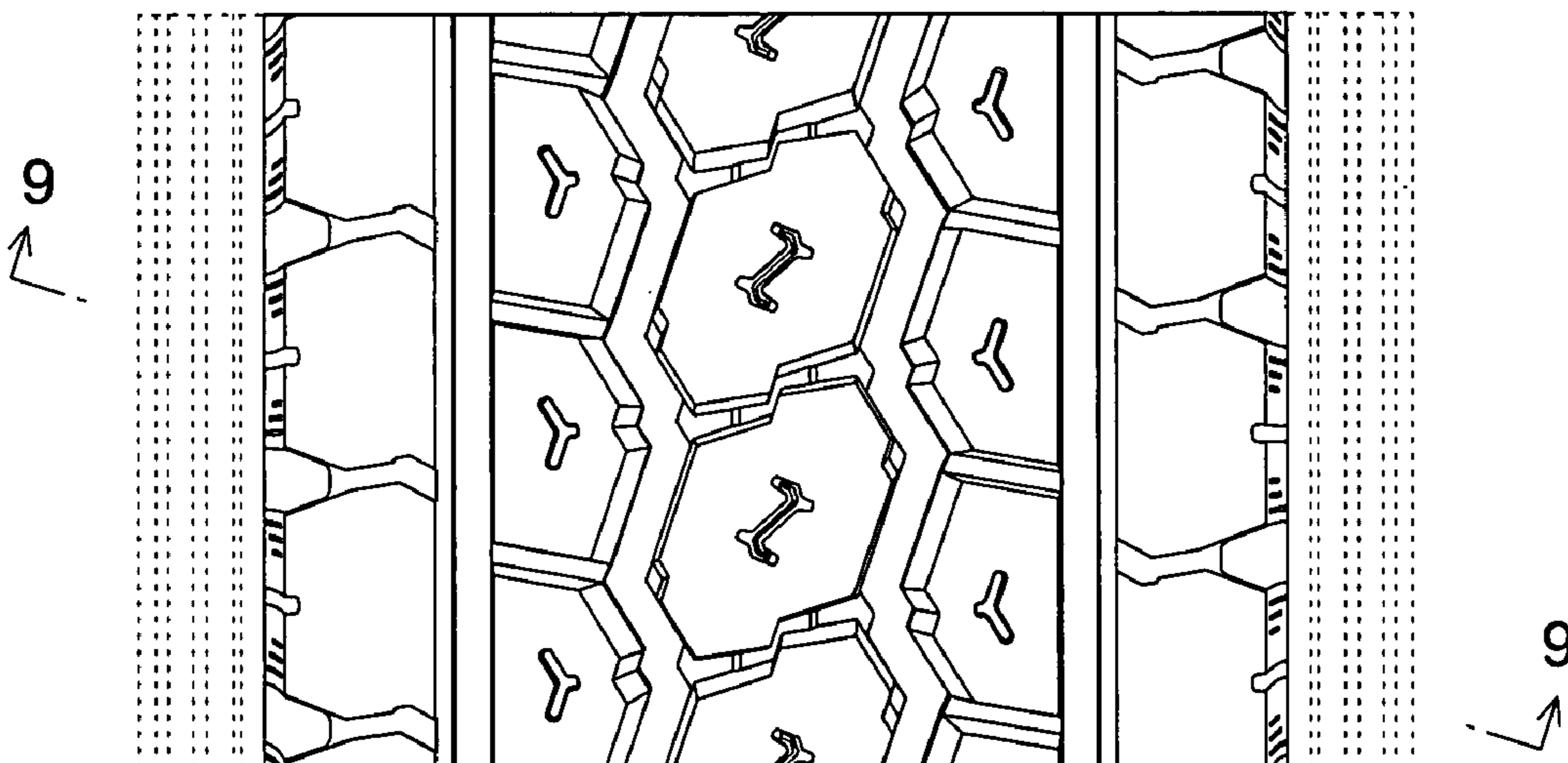
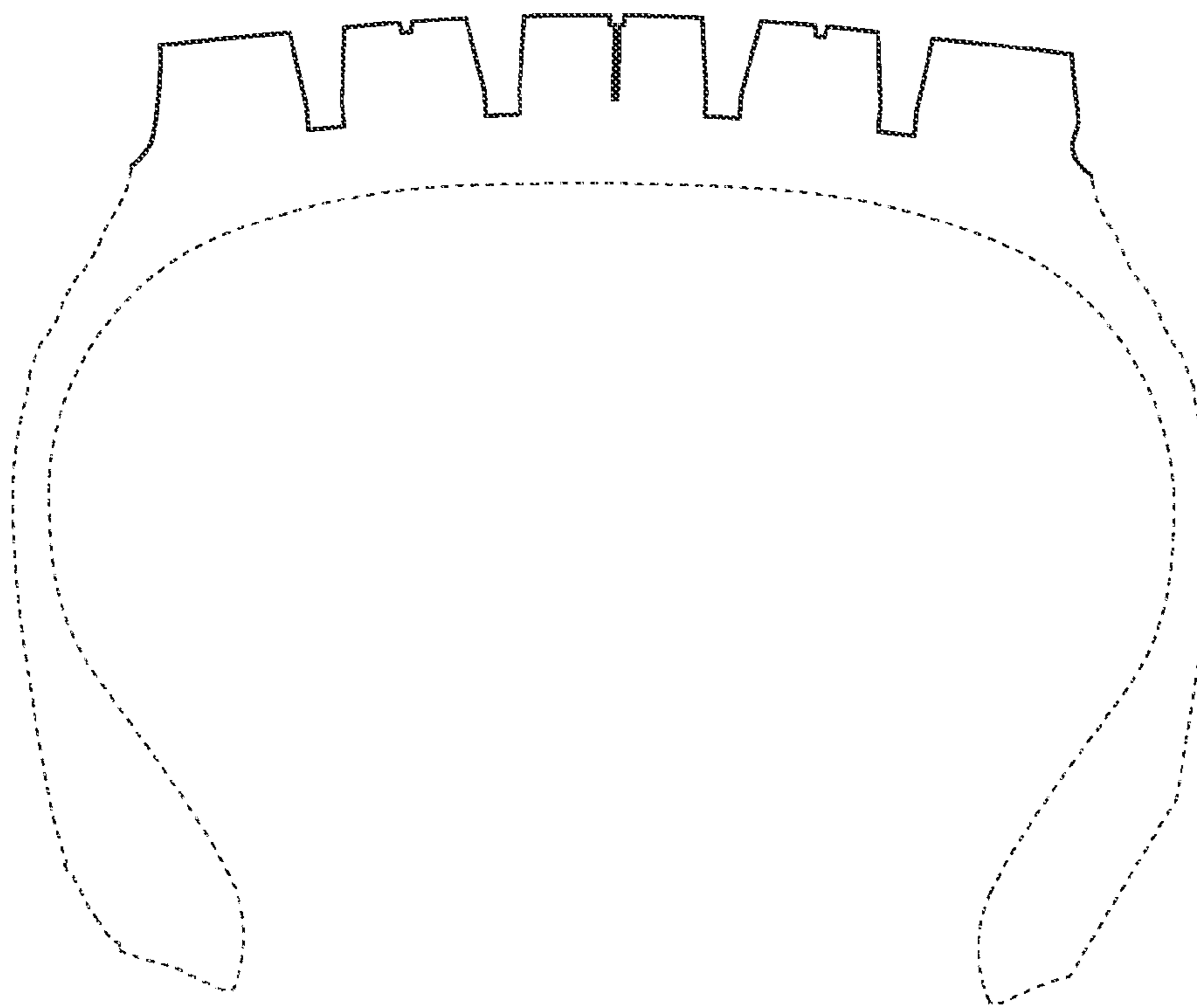

FIGURE 8



**FIGURE 9**