



US00D638348S

(12) **United States Design Patent**
Harvey et al.

(10) **Patent No.:** **US D638,348 S**

(45) **Date of Patent:** **** May 24, 2011**

(54) **TIRE**

(75) Inventors: **Delwyn Lovell Harvey**, North Canton, OH (US); **Joseph Thomas Janesh**, Tallmadge, OH (US); **Shannon Joseph Hughes**, Rootstown, OH (US); **Jeffrey Leon Severt**, Akron, OH (US)

(73) Assignee: **The Goodyear Tire & Rubber Company**, Akron, OH (US)

(**) Term: **14 Years**

(21) Appl. No.: **29/381,414**

(22) Filed: **Dec. 20, 2010**

(51) **LOC (9) Cl.** **12-15**

(52) **U.S. Cl.** **D12/521**

(58) **Field of Classification Search** D12/505-532,
D12/900-901; 152/209.1-209.28, 455
See application file for complete search history.

(56) **References Cited**

U.S. PATENT DOCUMENTS

D418,785 S	1/2000	Lovell et al.	D12/147
D432,956 S	* 10/2000	Ricquet	D12/521
D451,453 S	12/2001	Maxwell et al.	D12/147
D453,919 S	2/2002	Mast et al.	D12/528
D469,396 S	1/2003	Hutson et al.	D12/520
D525,186 S	* 7/2006	Martin	D12/521
D559,767 S	1/2008	Graas et al.	D12/521
D560,595 S	1/2008	Bindner et al.	D12/521
D579,855 S	* 11/2008	Fontaine et al.	D12/521
D586,724 S	2/2009	Seibert et al.	D12/519
D593,931 S	* 6/2009	Fontaine et al.	D12/521
D599,728 S	* 9/2009	Froger et al.	D12/521
D600,193 S	* 9/2009	Nukala et al.	D12/521

D601,939 S	10/2009	Fontaine et al.	D12/519
D606,925 S	* 12/2009	Shavers et al.	D12/521
D606,926 S	* 12/2009	Heinen et al.	D12/521
D609,161 S	2/2010	Fontaine et al.	D12/517
D622,210 S	* 8/2010	Raatikainen et al.	D12/521

* cited by examiner

Primary Examiner — Stacia Cadmus

(74) *Attorney, Agent, or Firm* — Richard B. O'Planick

(57) **CLAIM**

The ornamental design for a tire, as shown and described.

DESCRIPTION

FIG. 1 is a perspective view of a tire showing our new design, it being understood that the pattern repeats uniformly throughout the circumference of the tread;
 FIG. 2 is a front elevational view thereof;
 FIG. 3 is a right side elevational view thereof;
 FIG. 4 is a left side elevational view thereof;
 FIG. 5 is an enlarged fragmentary front elevational view thereof;
 FIG. 6 is a perspective view of a second embodiment of a tire showing our new design, it being understood that the pattern repeats uniformly throughout the circumference of the tread; and,
 FIG. 7 is a front elevational view of a second embodiment, it being understood that an enlarged fragmentary view thereof would be substantially identical to that shown in FIG. 5, with the exception of the inclusion of the sidewall in solid lines.
 In the drawings, the broken lines showing of the sidewall, inner bead and the peripheral boundary between the tire tread and the sidewall in FIGS. 1 through 5 depict environmental subject matter and form no part of the claimed design.

1 Claim, 7 Drawing Sheets

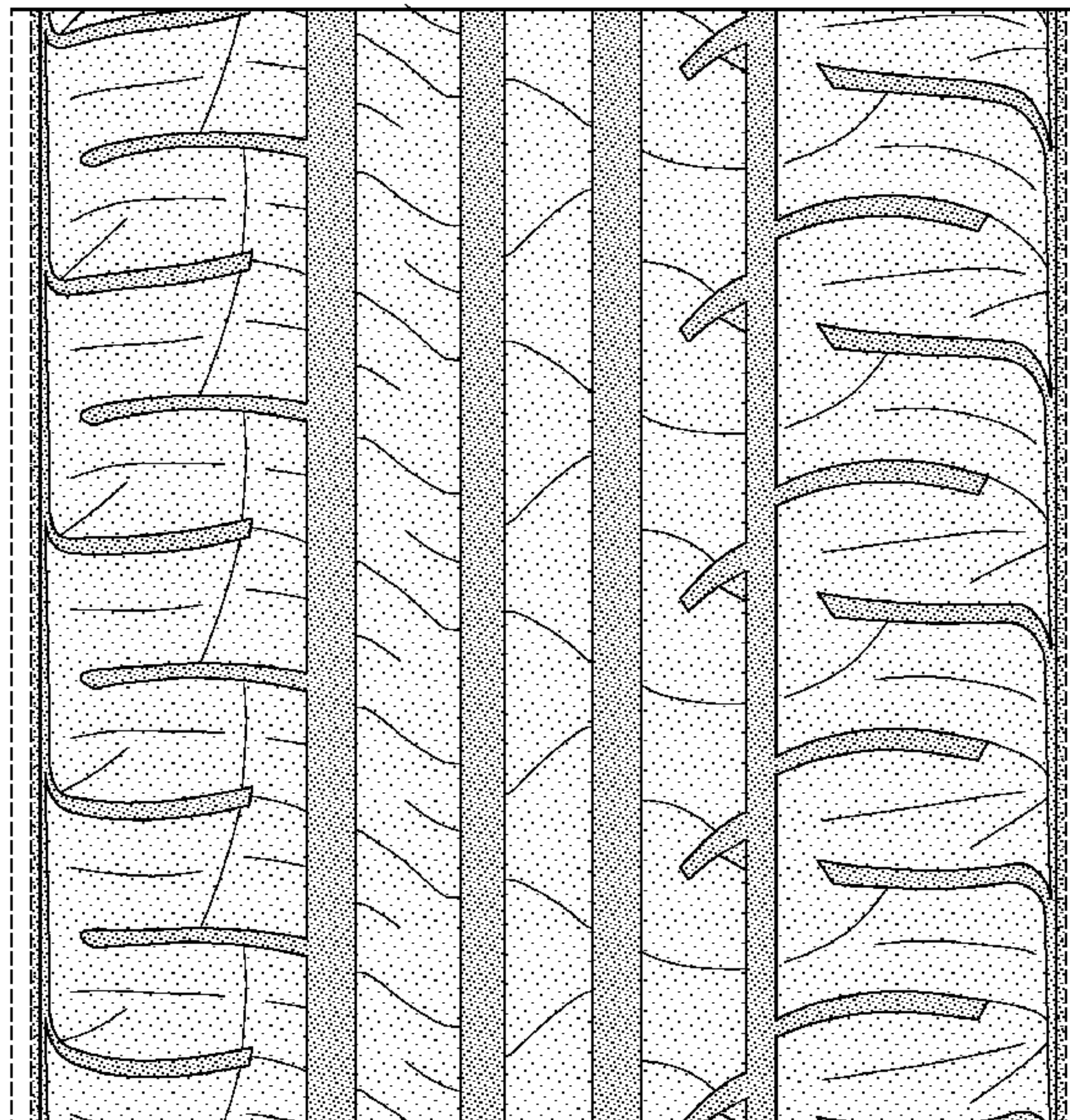
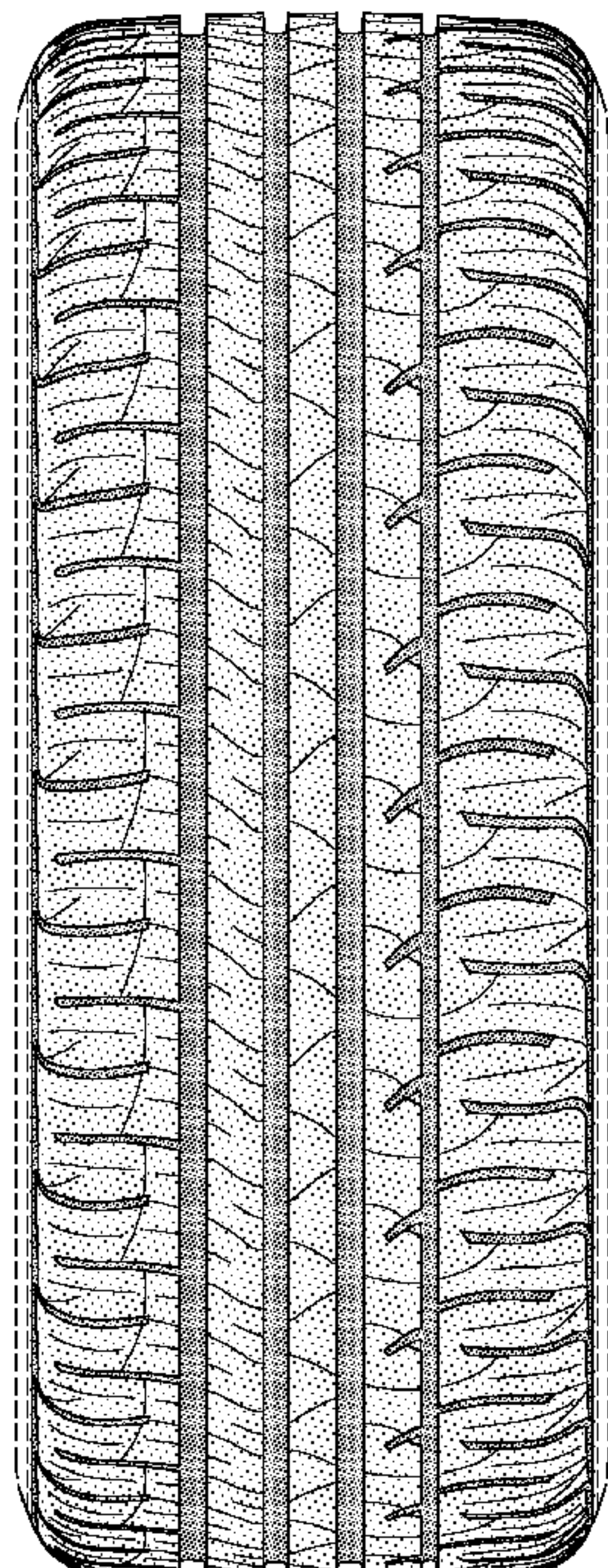

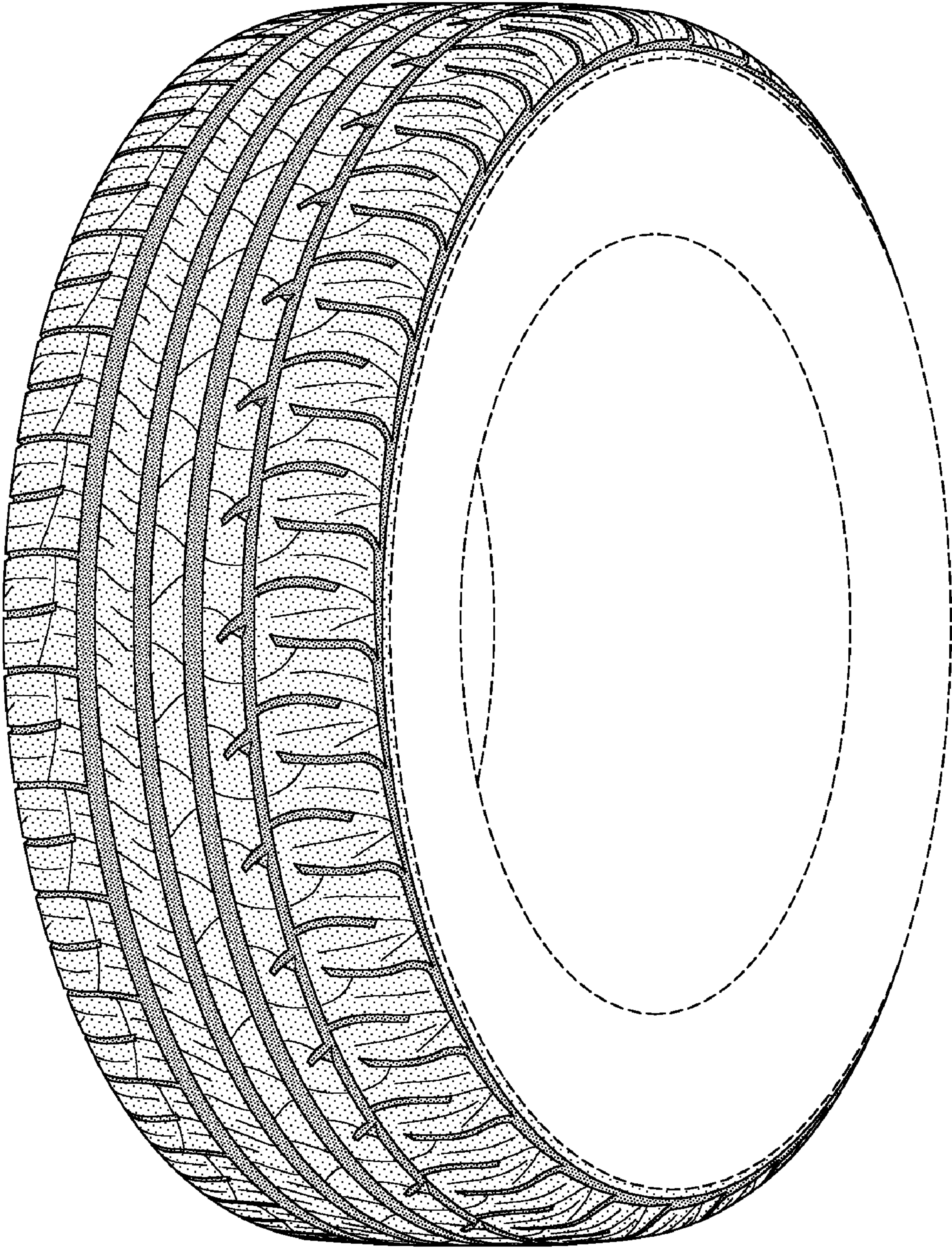

FIG-1

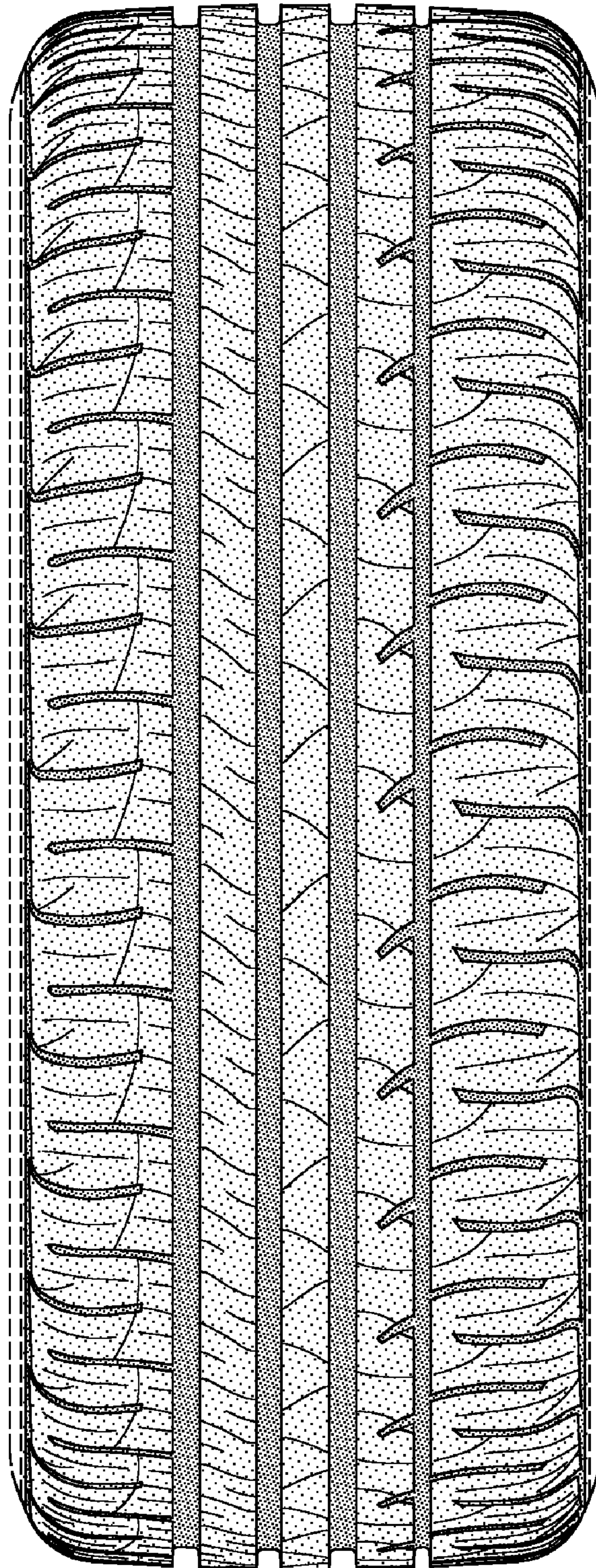

FIG-2

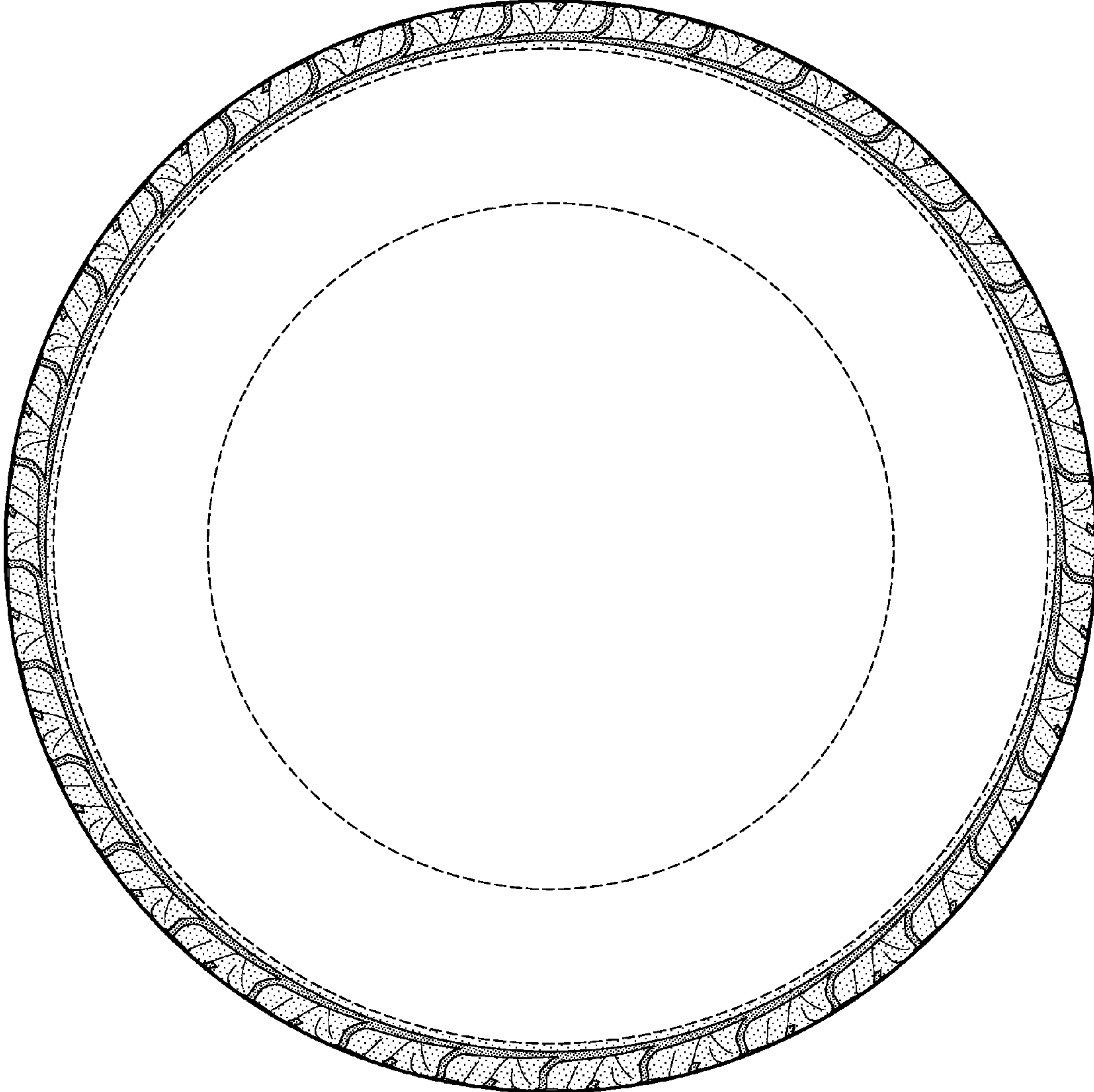

FIG-3

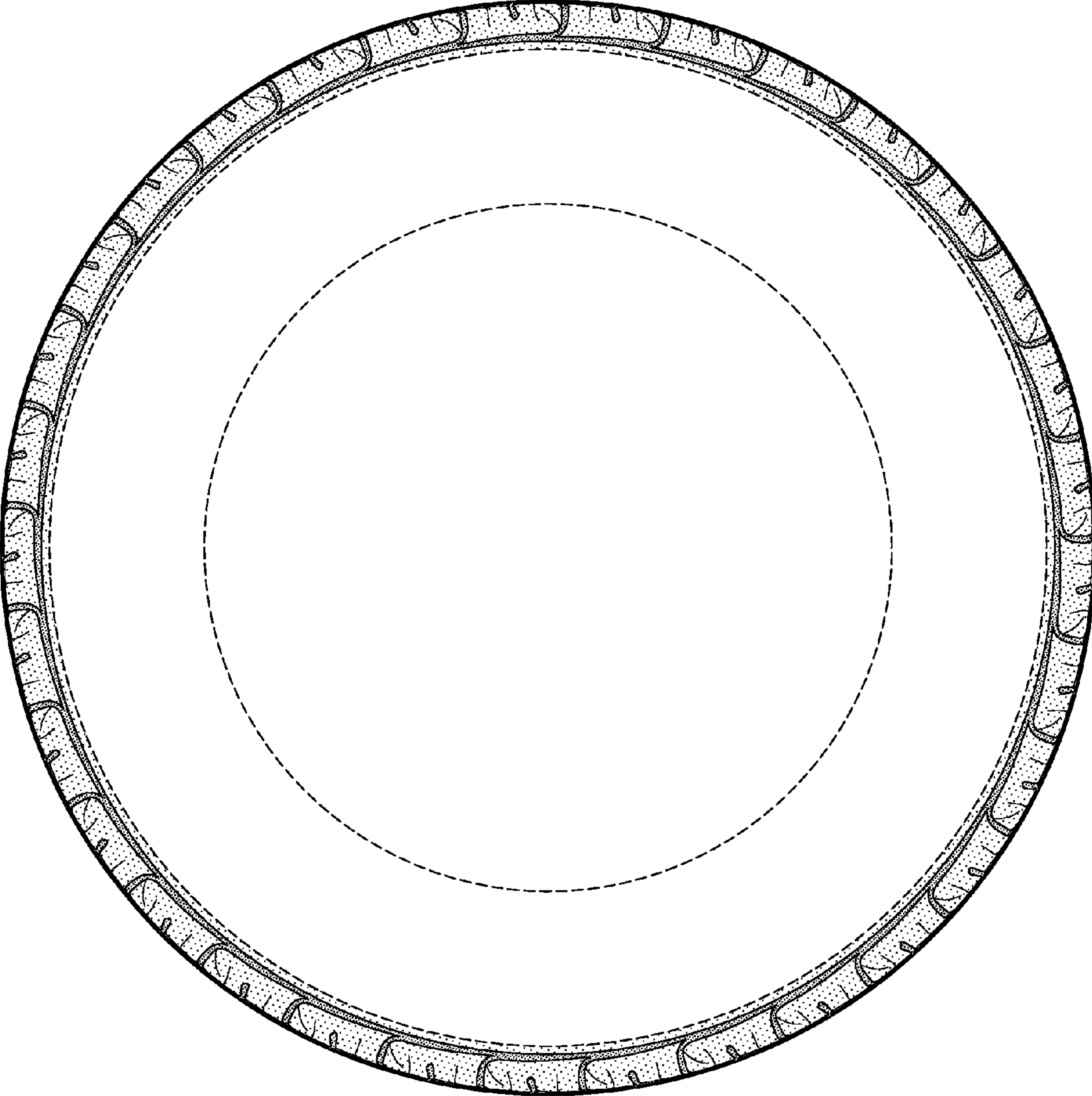

FIG-4

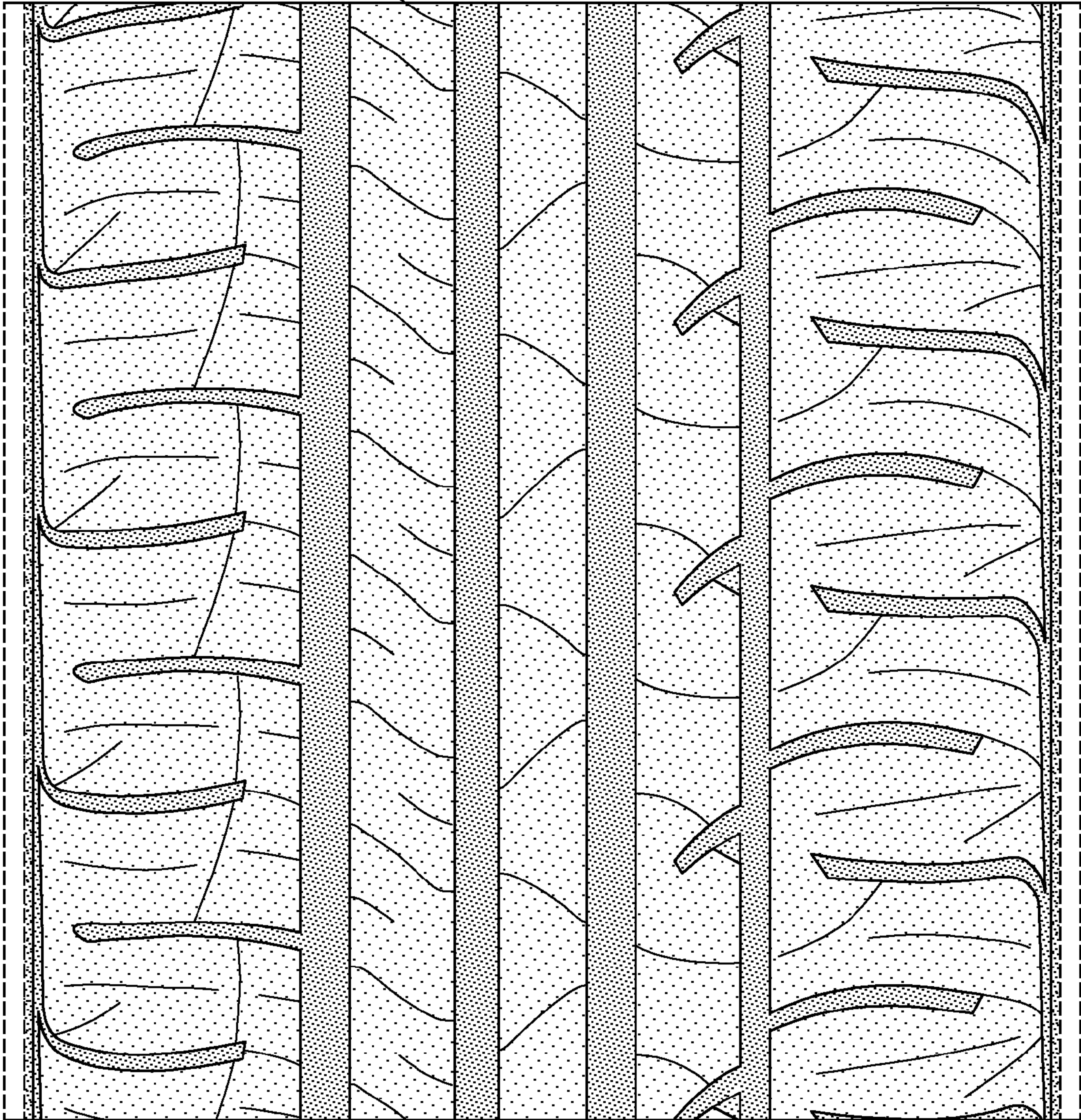

FIG-5

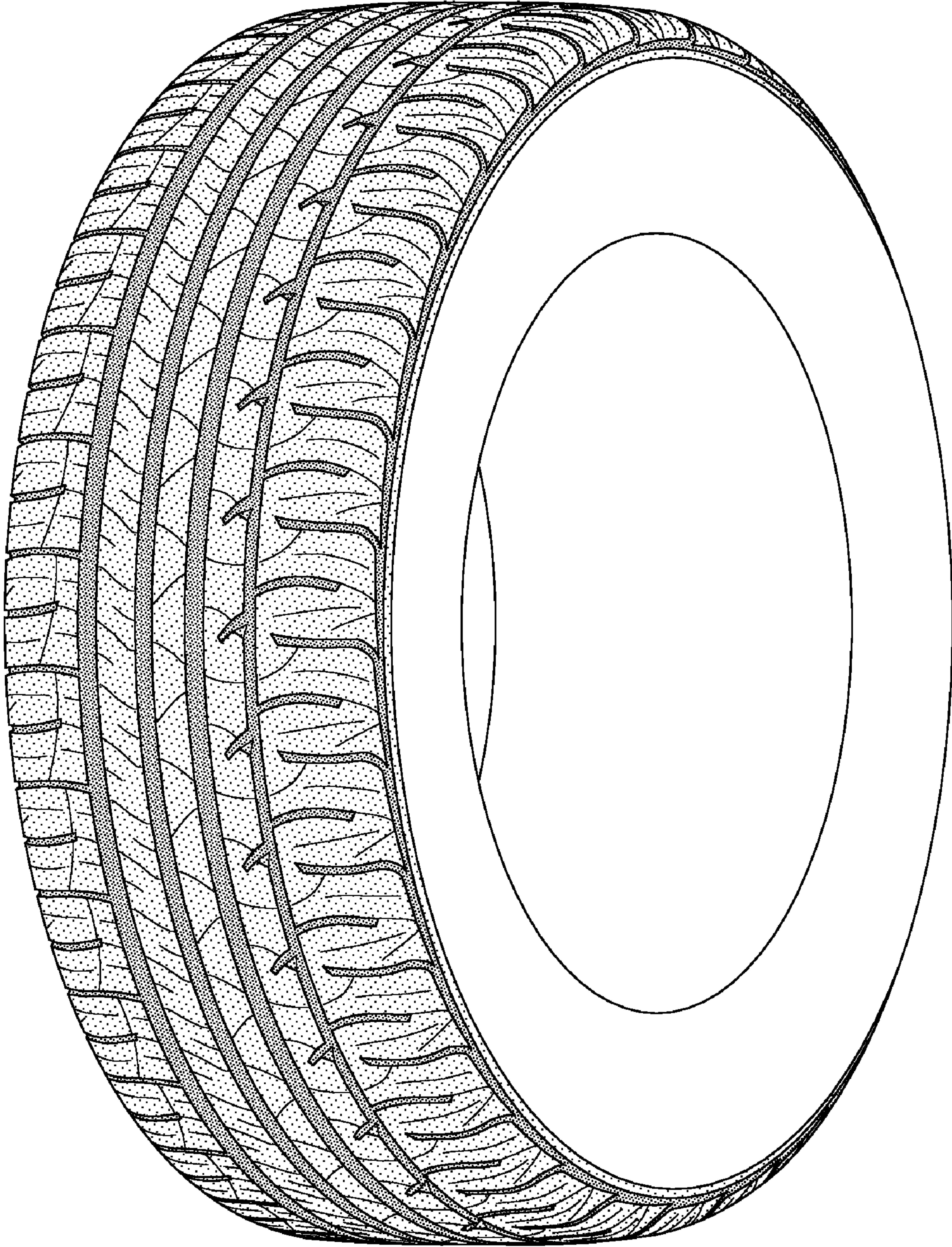

FIG-6

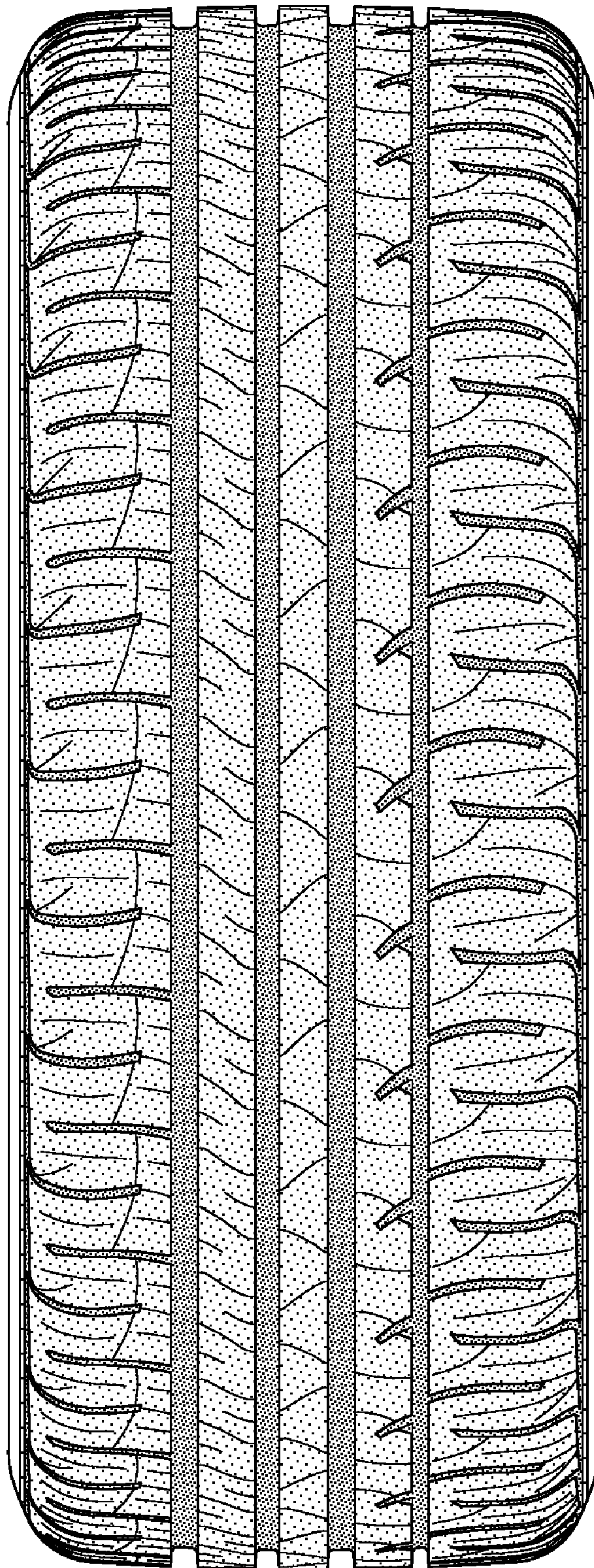

FIG-7