



US00D638289S

(12) **United States Design Patent**
Tedesco et al.

(10) **Patent No.:** **US D638,289 S**

(45) **Date of Patent:** **** May 24, 2011**

(54) **SEISMIC EXPANSION JOINT CLIP FOR
SUSPENDED CEILINGS**

(75) Inventors: **Lee Matthew Tedesco**, Shorewood, IL
(US); **James Joseph Lehane**, McHenry,
IL (US); **Abraham Monroe**
Underkofler, Waukegan, IL (US); **Peder**
John Gulbrandsen, Aurora, IL (US);
Mark Robert Paulsen, Waukegan, IL
(US)

(73) Assignee: **USG Interiors, Inc.**, Chicago, IL (US)

(**) Term: **14 Years**

(21) Appl. No.: **29/380,151**

(22) Filed: **Dec. 1, 2010**

(51) **LOC (9) Cl.** **08-08**

(52) **U.S. Cl.** **D8/394; D8/380**

(58) **Field of Classification Search** D8/356,
D8/371, 394-396, 380, 354; 24/570; 248/74.2,
248/215, 227.1, 49, 300, 301, 316.7, 51,
248/489; D19/65, 56; 52/484, 489, 506.06,
52/506.07, 733.1

See application file for complete search history.

(56) **References Cited**

U.S. PATENT DOCUMENTS

3,590,544 A * 7/1971 Shepherd 52/506.06
4,570,391 A * 2/1986 Quante et al. 52/39

5,349,800 A * 9/1994 Peng 52/506.06
5,499,883 A * 3/1996 Heinzl 403/219
D371,506 S * 7/1996 Nofziger D8/354
7,614,195 B2 * 11/2009 Platt et al. 52/506.06
D611,332 S * 3/2010 Tedesco et al. D8/380
7,770,349 B2 * 8/2010 Tedesco et al. 52/506.08
2007/0180787 A1 * 8/2007 Fecska 52/506.06
2008/0060306 A1 * 3/2008 Platt et al. 52/506.06
2010/0005747 A1 * 1/2010 Tedesco et al. 52/506.08

OTHER PUBLICATIONS

USG Interiors Inc, Ceiling Systems Marketing Catalog, Publication
No. SC2392, Aug. 2002, p. 229.*

* cited by examiner

Primary Examiner — T. Chase Nelson
Assistant Examiner — John Windmuller

(74) *Attorney, Agent, or Firm* — Pradip K. Sahu; David F.
Janci; Philip T. Petti

(57) **CLAIM**

The ornamental design for a seismic expansion joint clip for
suspended ceilings, as shown and described.

DESCRIPTION

FIG. 1 is a top perspective view of the present seismic expansion
joint clip for suspended ceilings;
FIG. 2 is a top view of same;
FIG. 3 is a side view of same; and,
FIG. 4 is a bottom view of same.

1 Claim, 2 Drawing Sheets

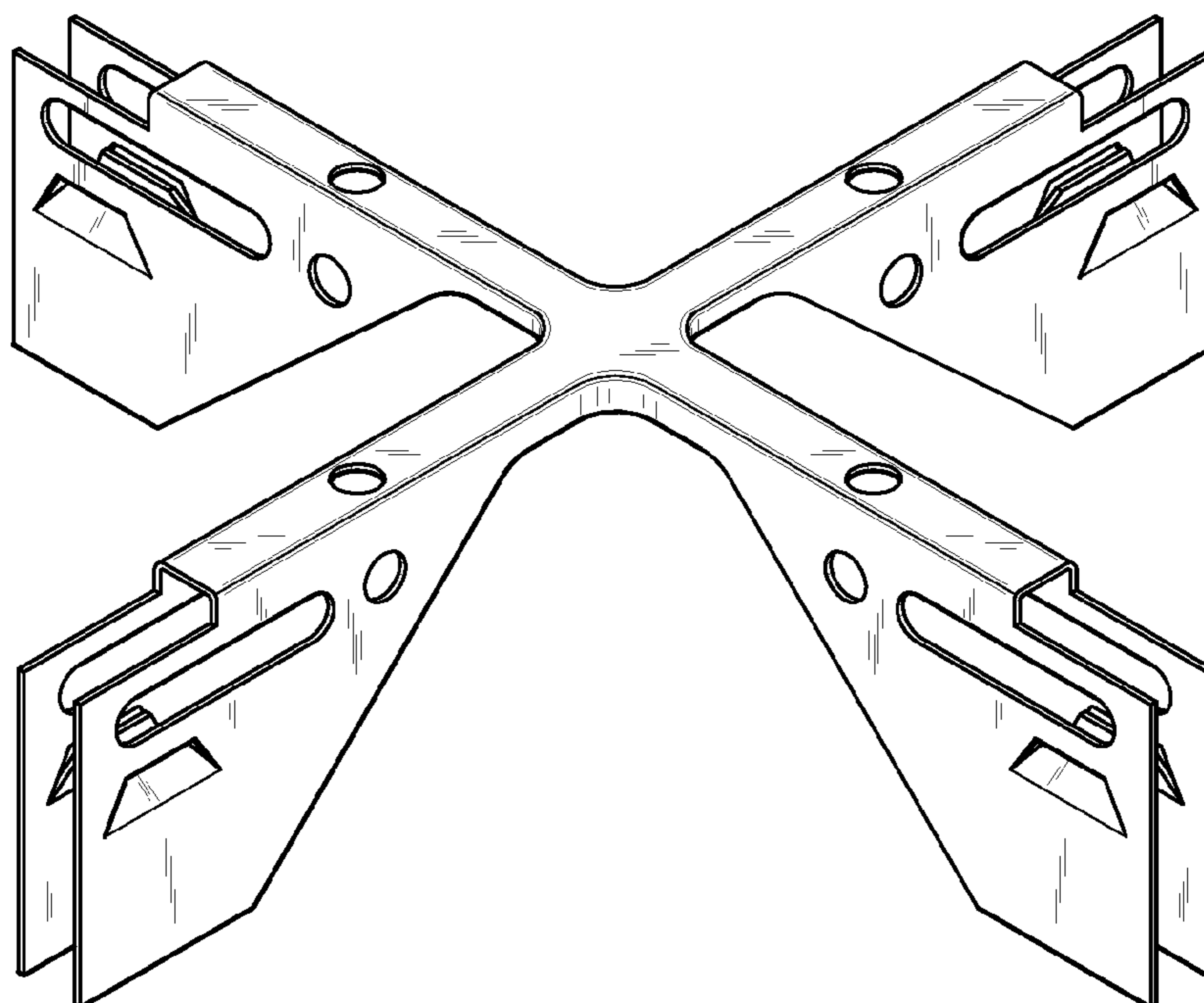

FIG. 1

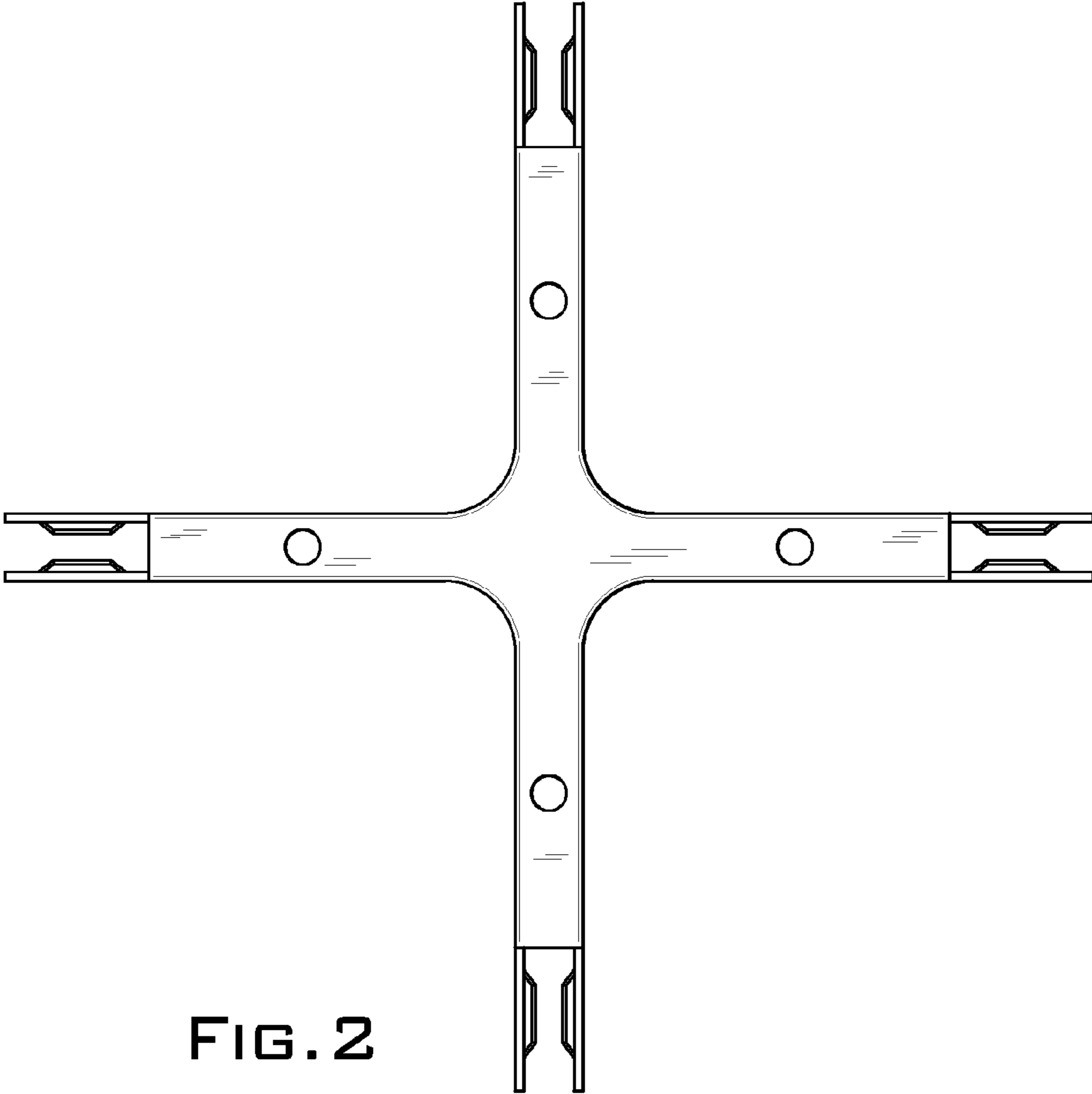
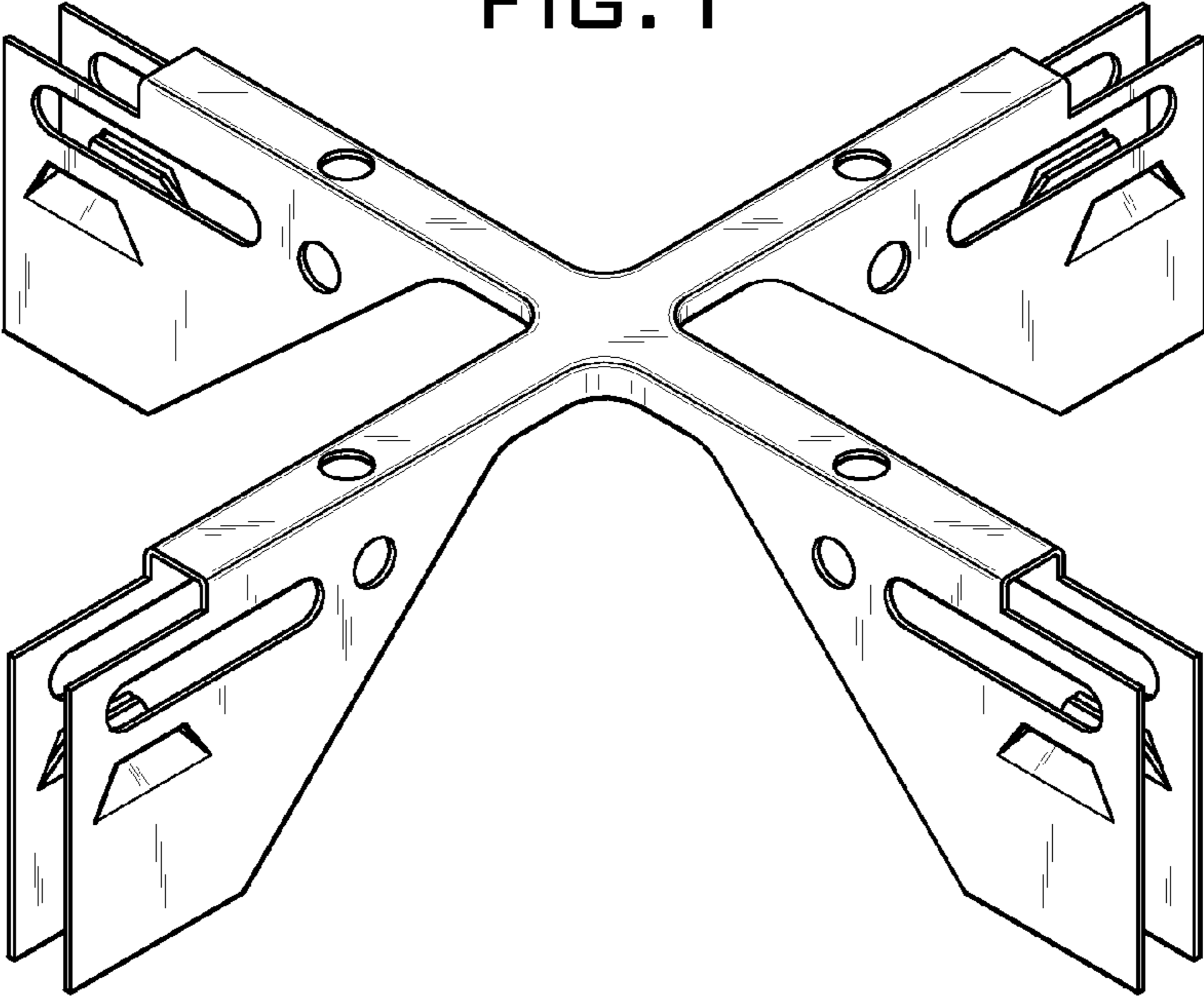

FIG. 2

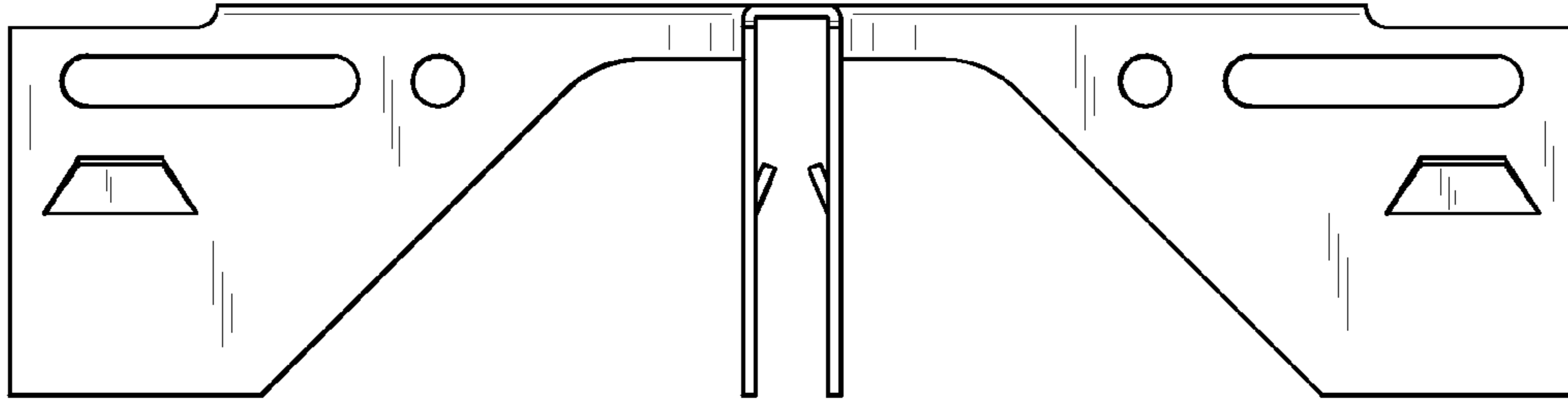

FIG. 3

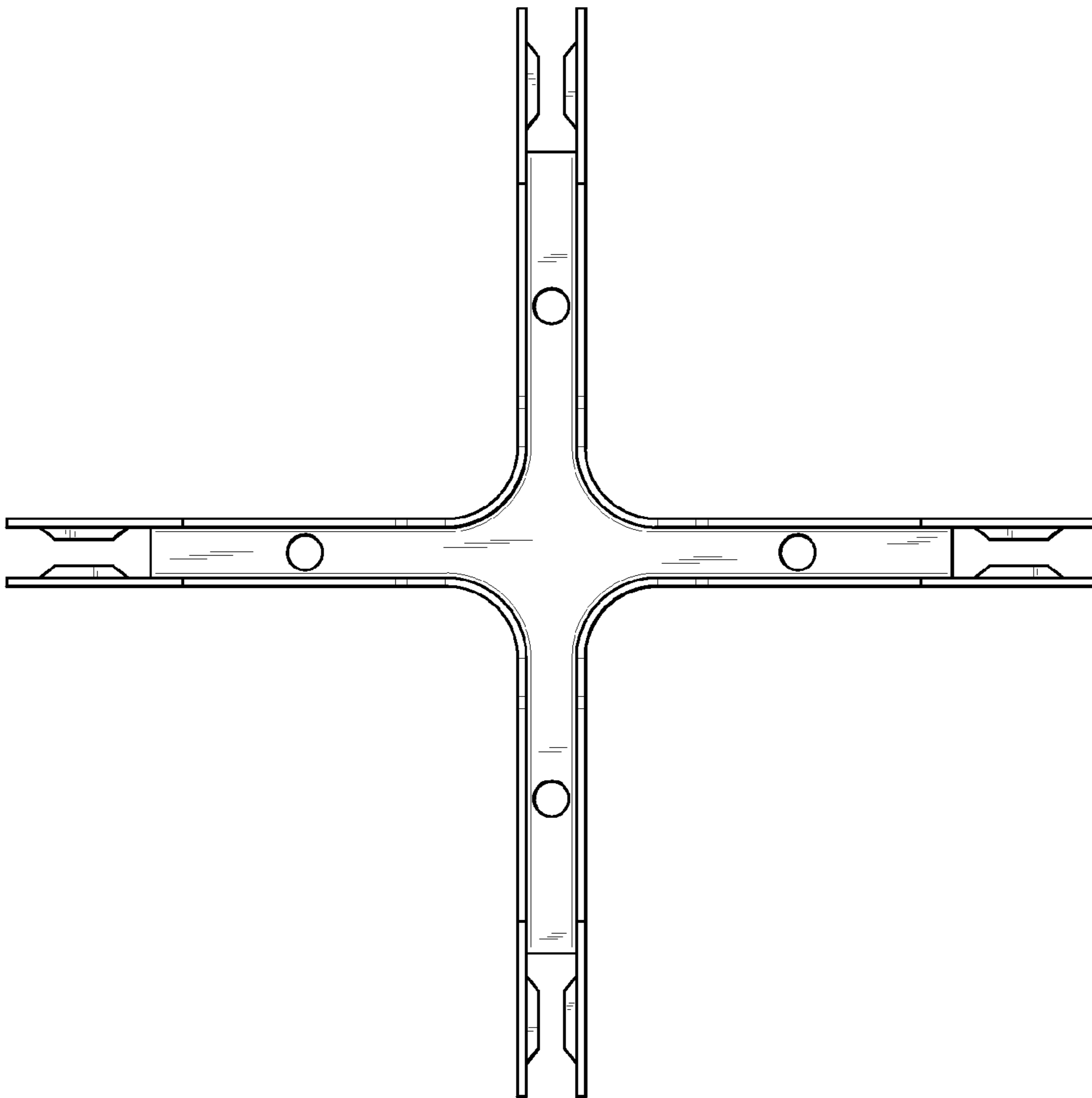

FIG. 4