



US00D638253S

(12) **United States Design Patent**
Tomczyk et al.

(10) **Patent No.:** **US D638,253 S**

(45) **Date of Patent:** **** May 24, 2011**

(54) **FOOD PRODUCT STEAMER HOOD**

(75) Inventors: **Wieslaw W. Tomczyk**, Wheeling, IL
(US); **Jack Guasta**, Glendale Heights,
IL (US)

(73) Assignee: **Prince Castle LLC**, Carol Stream, IL
(US)

(**) Term: **14 Years**

(21) Appl. No.: **29/350,670**

(22) Filed: **Nov. 20, 2009**

(51) **LOC (9) Cl.** **07-02**

(52) **U.S. Cl.** **D7/354; D7/323**

(58) **Field of Classification Search** D7/323,
D7/340-348, 404-409, 354, 356, 360; 126/39 B,
126/211, 217-218, 214 C, 214 R, 215-216,
126/152 R; 219/460.1, 506, 401, 402, 405,
219/407, 408, 430

See application file for complete search history.

(56) **References Cited**

U.S. PATENT DOCUMENTS

D258,106 S *	2/1981	Vieceli	D7/354
4,291,617 A	9/1981	Miller et al.	
4,452,132 A	6/1984	Miller et al.	
D279,854 S	7/1985	Miller et al.	
D280,879 S *	10/1985	Infante	D7/354
4,617,908 A	10/1986	Miller et al.	
D335,423 S *	5/1993	Naft et al.	D7/360
D339,713 S *	9/1993	Gueringer	D7/354
D347,356 S *	5/1994	Yim	D7/360
D348,377 S *	7/1994	Douglas	D7/538

D363,635 S *	10/1995	Cashin et al.	D7/354
D376,067 S *	12/1996	Littmann	D7/360
D414,372 S *	9/1999	Fullmer	D7/323
D449,958 S *	11/2001	Liu	D7/356
6,909,070 B2	6/2005	Veltrop	
6,996,334 B1	2/2006	Parsons et al.	
D534,759 S *	1/2007	Wang	D7/354
7,208,702 B2 *	4/2007	Choi	219/401
7,222,563 B2	5/2007	Reckert et al.	
7,328,654 B2	2/2008	Shei	

* cited by examiner

Primary Examiner — Ralf Seifert

(74) *Attorney, Agent, or Firm* — Kelly & Krause, L.P.

(57) **CLAIM**

The ornamental design for a food product steamer hood, as shown and described.

DESCRIPTION

FIG. 1 is a front perspective view of a food product steamer, showing our new design;

FIG. 2 is a rear perspective view thereof;

FIG. 3 is a top view thereof;

FIG. 4 is a side view thereof;

FIG. 5 is a bottom view thereof;

FIG. 6 is a side view thereof;

FIG. 7 is a front view thereof; and,

FIG. 8 is a rear view thereof.

The broken lines represent unclaimed boundaries of the design. The vertical shading lines are for illustrative purposes only and form no part of the claimed design.

1 Claim, 7 Drawing Sheets

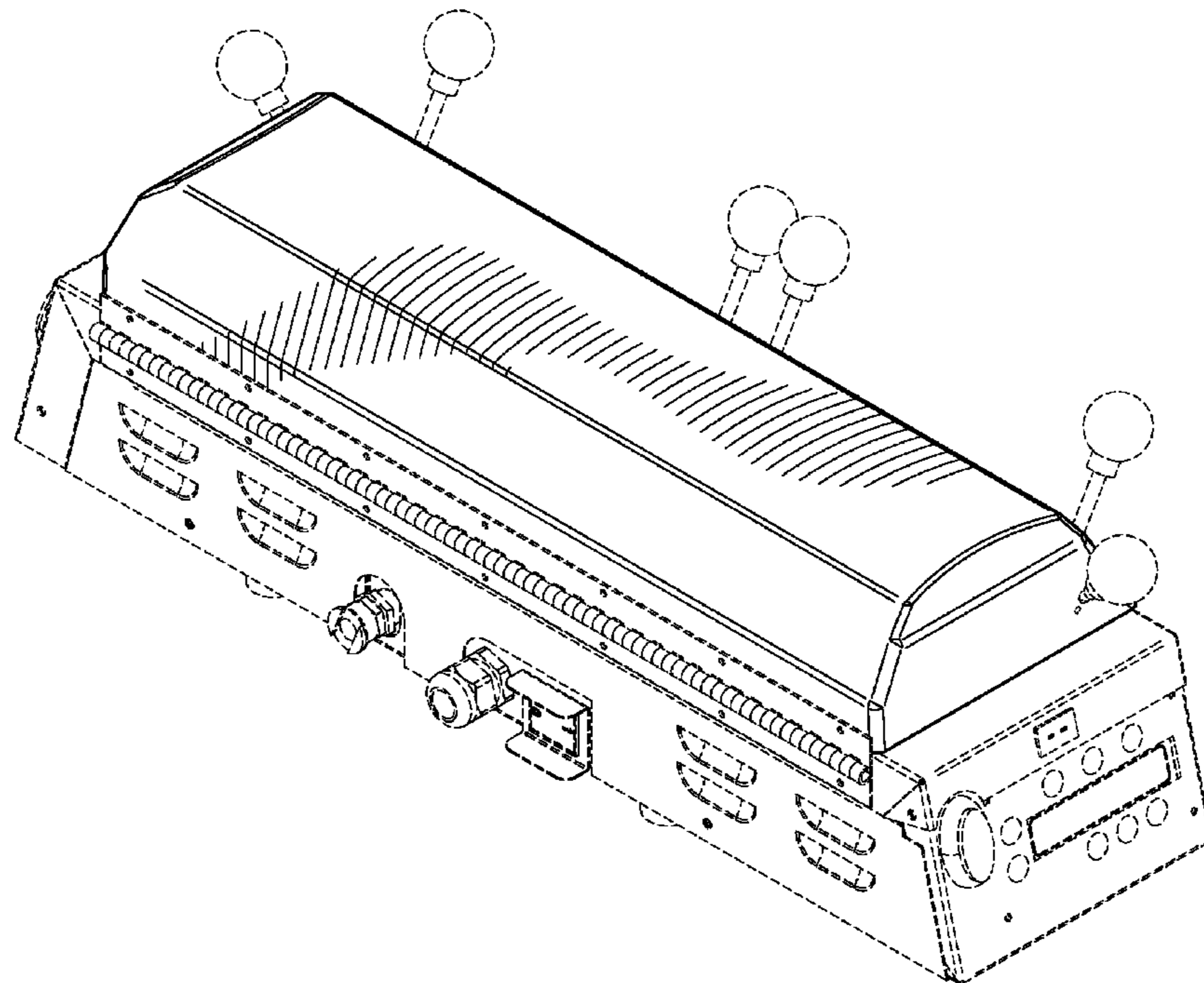

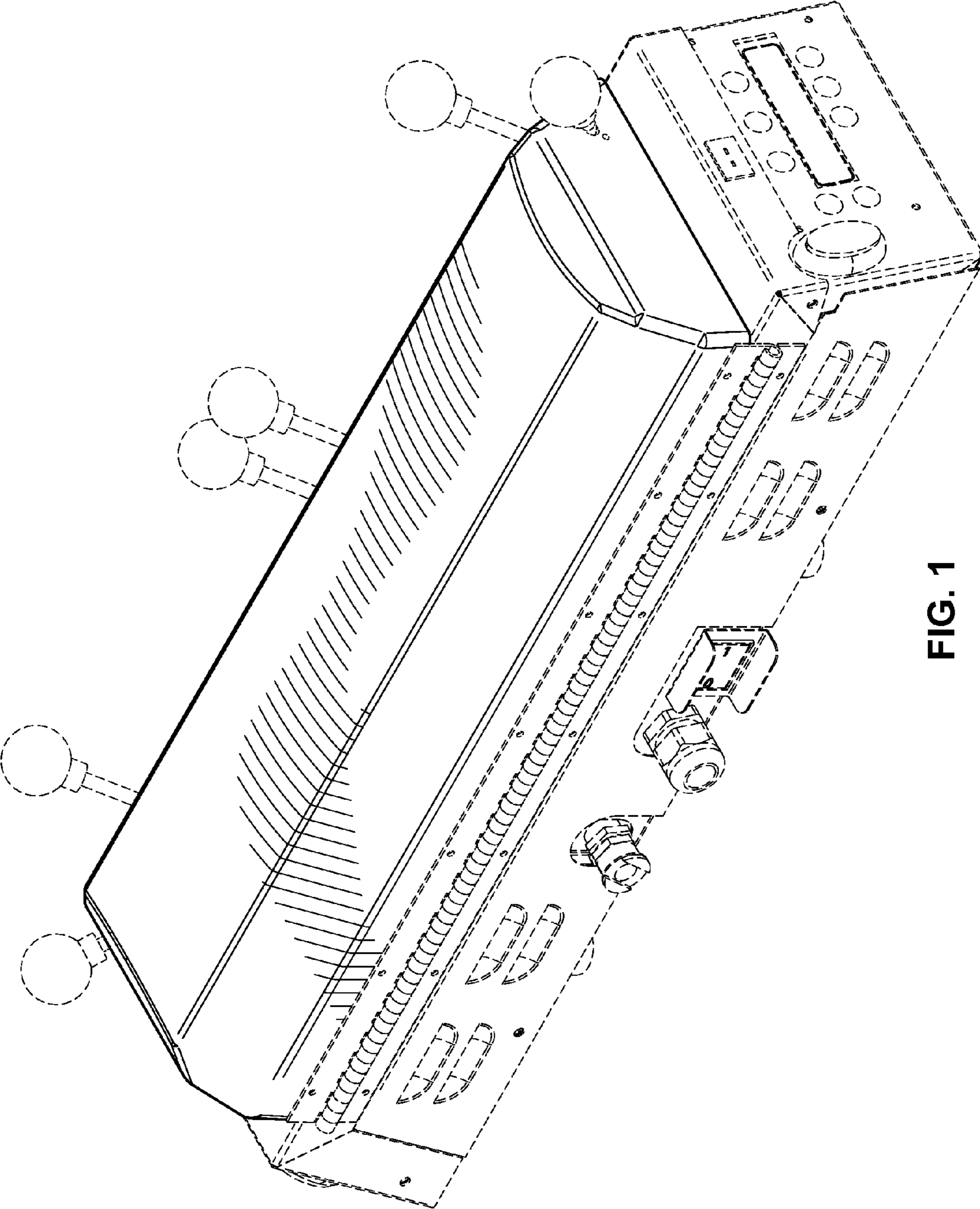

FIG. 1

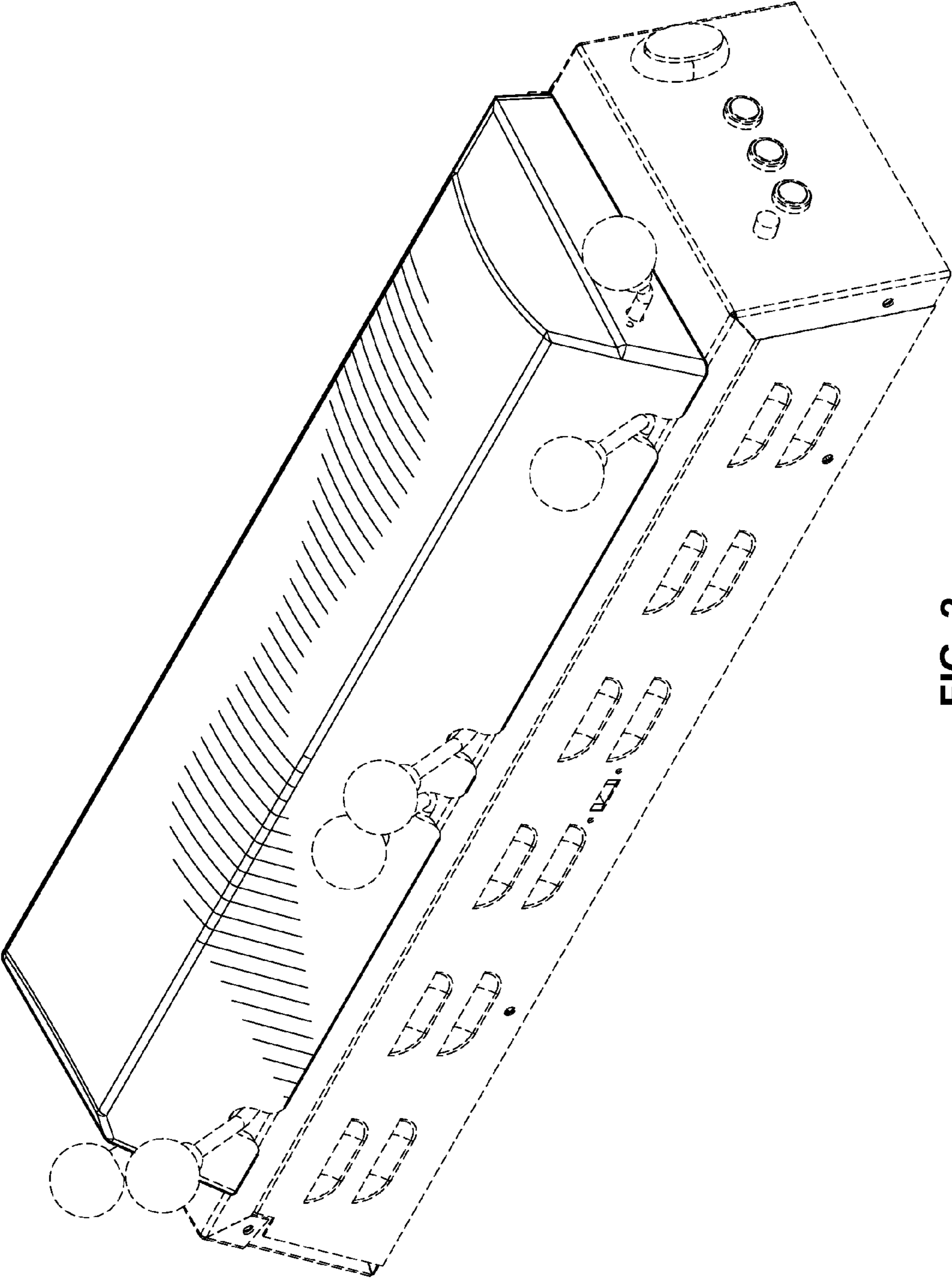

FIG. 2

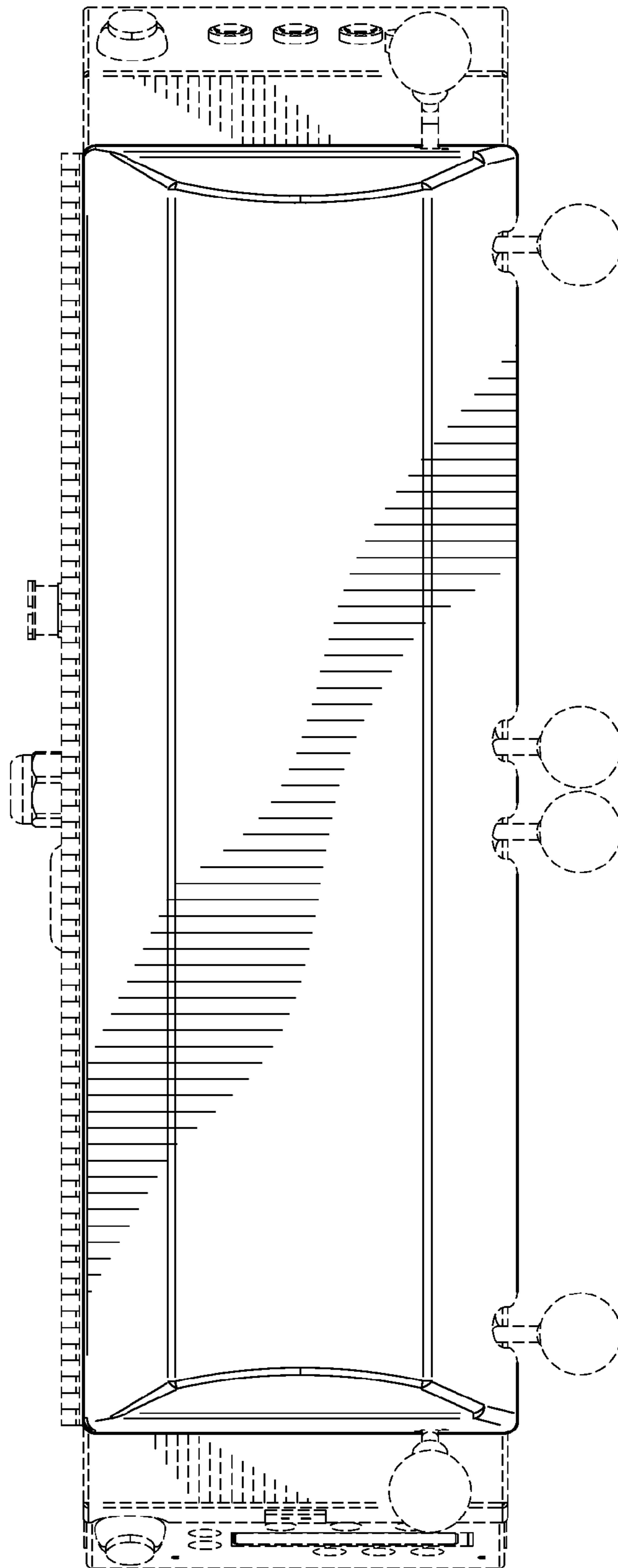

FIG. 3

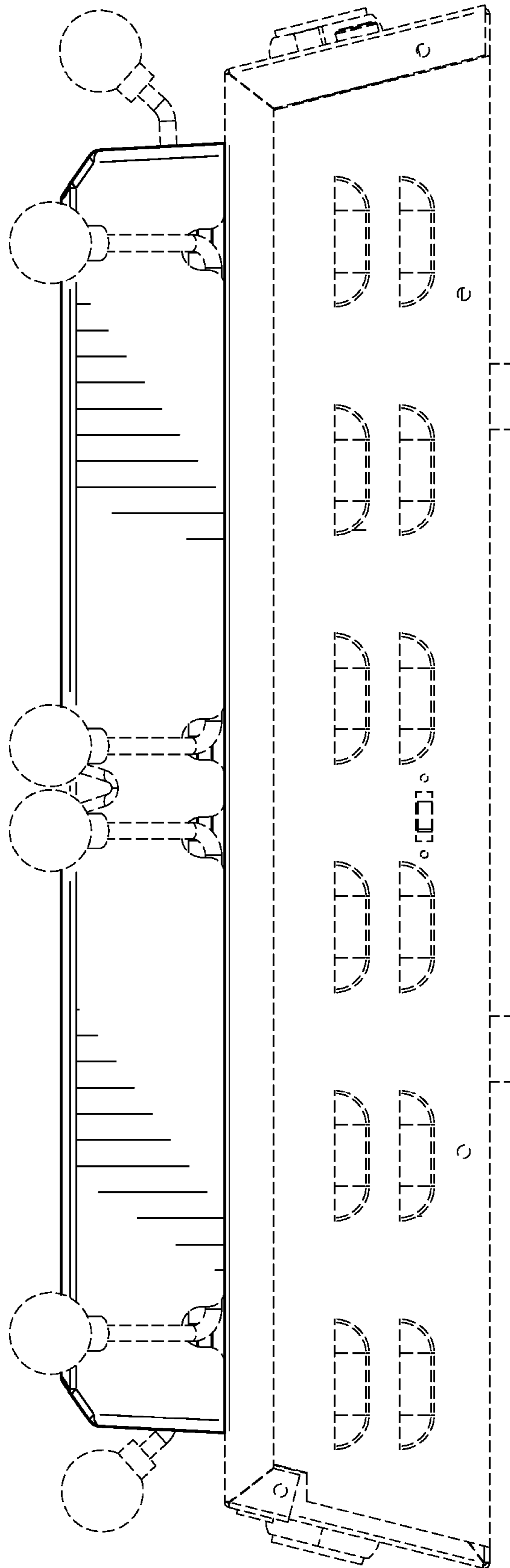

FIG. 4

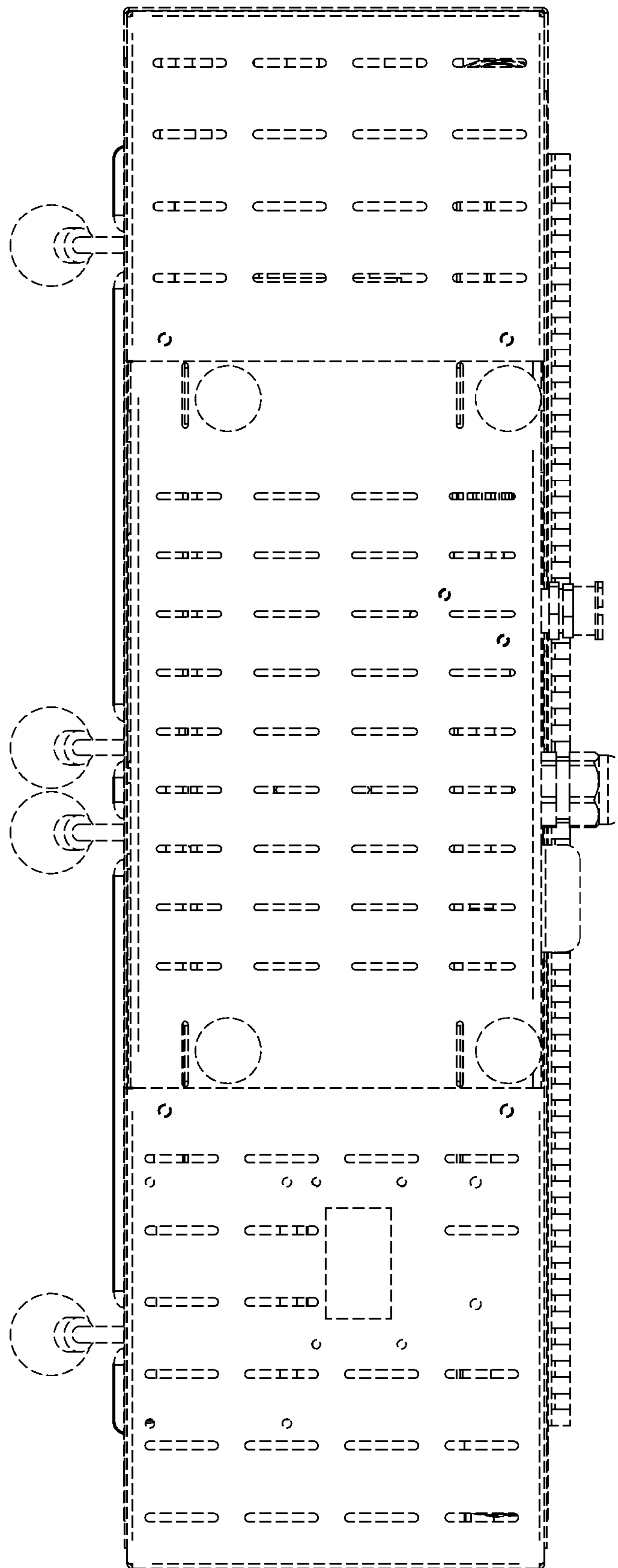

FIG. 5

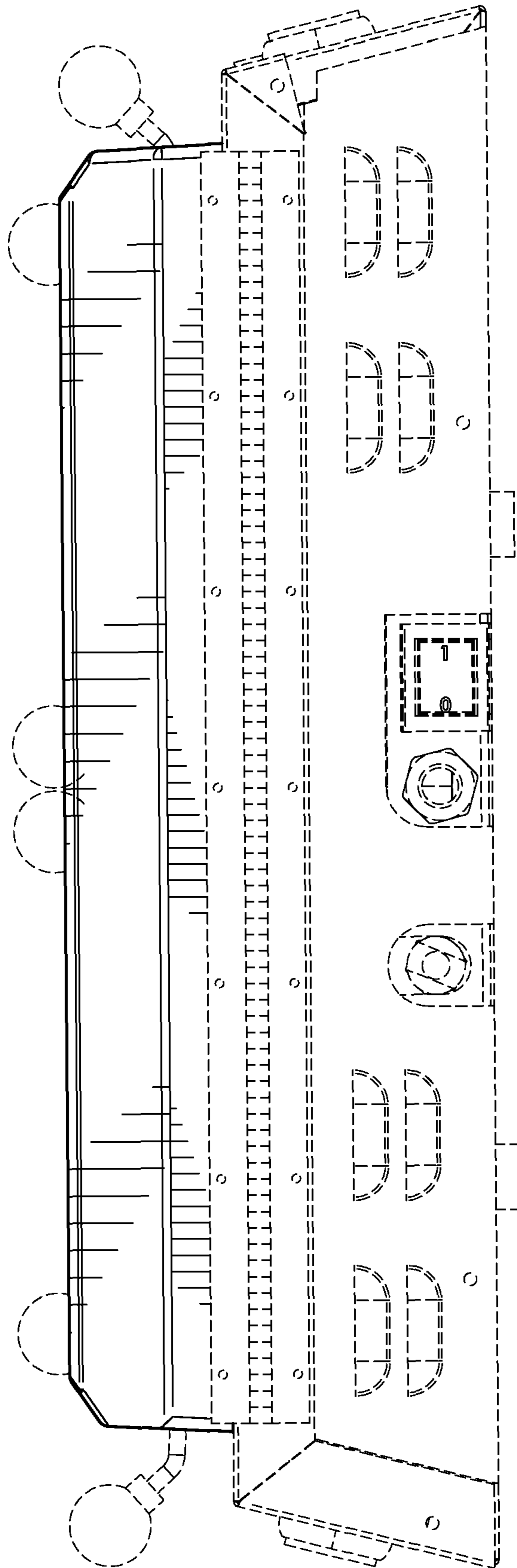

FIG. 6

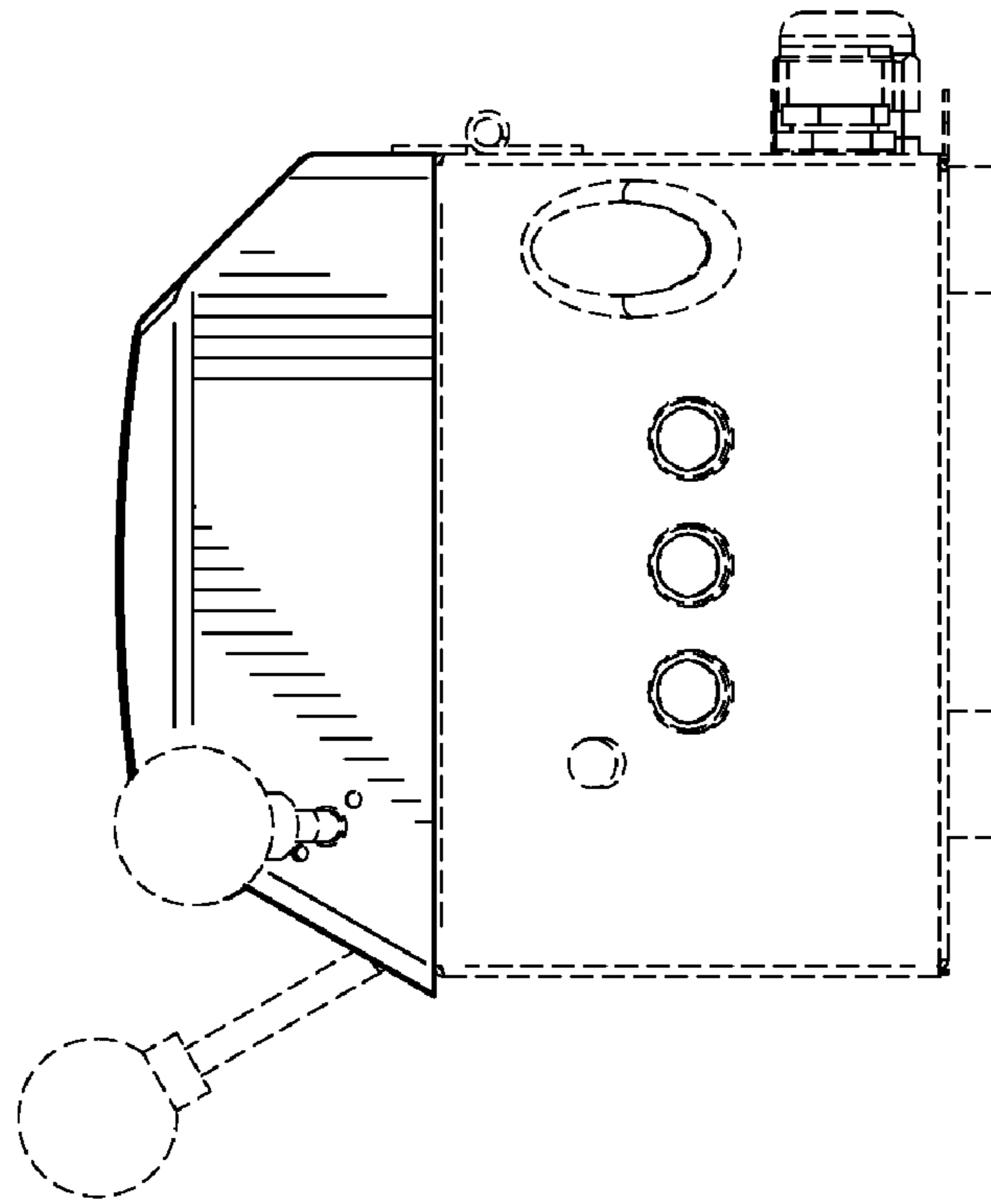

FIG. 8

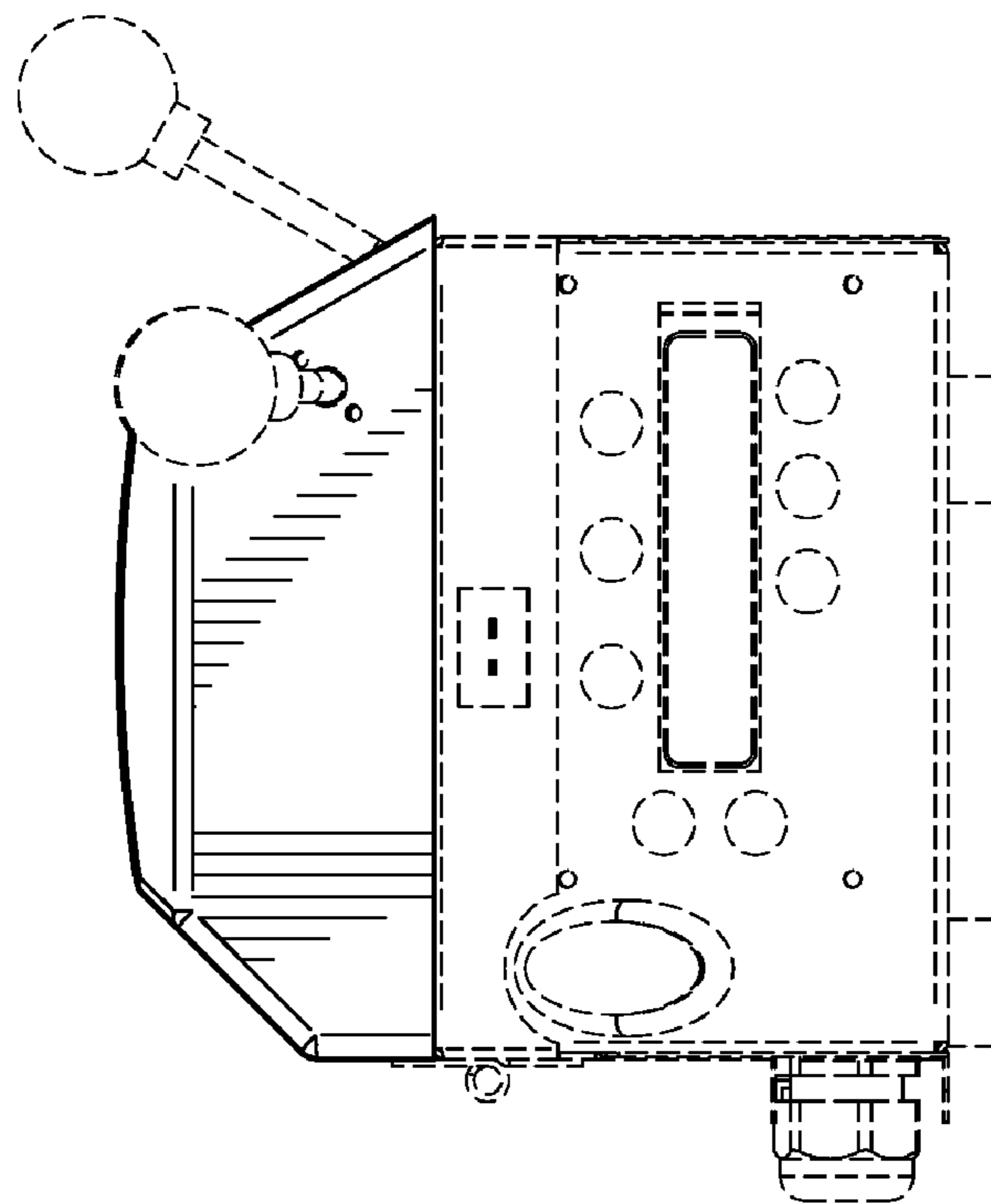

FIG. 7