



US00D638209S

(12) **United States Design Patent**  
**Eidson et al.**

(10) **Patent No.:** **US D638,209 S**

(45) **Date of Patent:** **\*\* May 24, 2011**

(54) **SOLE FOR GOLF SHOE**

(75) Inventors: **Sean Eidson**, Dallas, TX (US); **Rob Rigg**, Portland, OR (US); **Marc Scepi**, Santa Ana, CA (US)

(73) Assignee: **Pure Athletics, Inc.**, Dallas, TX (US)

(\*\*) Term: **14 Years**

(21) Appl. No.: **29/367,393**

(22) Filed: **Aug. 6, 2010**

(51) **LOC (9) Cl.** ..... **02-04**

(52) **U.S. Cl.** ..... **D2/957; D2/951; D2/960**

(58) **Field of Classification Search** ..... D2/902,  
D2/906, 908, 916, 918, 925, 946, 947, 950-962,  
D2/977; 36/3 B, 22 R, 24.5, 25 R, 28, 32 R,  
36/34 R, 59 C, 67 A, 103  
See application file for complete search history.

(56) **References Cited**

**U.S. PATENT DOCUMENTS**

1,386,028	A *	8/1921	Roe	.....	36/7.6
D61,473	S *	9/1922	Mason	.....	D2/955
2,553,616	A *	5/1951	Walls	.....	36/29
D287,662	S *	1/1987	Tonkel	.....	D2/955
D293,849	S *	1/1988	Peel	.....	D2/955
D306,793	S *	3/1990	Schwartz	.....	D2/954
5,943,794	A *	8/1999	Gelsomini	.....	36/127

D460,605	S *	7/2002	Whittington	.....	D2/902
D461,948	S *	8/2002	Merceron	.....	D2/960
6,615,512	B2 *	9/2003	Sink	.....	36/127
D541,510	S *	5/2007	McClaskie	.....	D2/954
D576,380	S *	9/2008	Morris	.....	D2/902
D586,543	S *	2/2009	Wolff	.....	D2/954
D595,484	S *	7/2009	Purdom et al.	.....	D2/907
D611,236	S *	3/2010	Dombrow	.....	D2/954

\* cited by examiner

*Primary Examiner* — T. Chase Nelson

(74) *Attorney, Agent, or Firm* — Foley & Lardner LLP

(57) **CLAIM**

The ornamental design for a sole for golf shoe, as shown and described.

**DESCRIPTION**

FIG. 1 is a perspective view of a sole for golf shoe. FIG. 2 is a top plan view of the sole of FIG. 1. FIG. 3 is a bottom plan view of the sole of FIG. 1. FIG. 4 is a left side view of the sole of FIG. 1. FIG. 5 is a right side view of the sole of FIG. 1. FIG. 6 is a front end view of the sole of FIG. 1; and, FIG. 7 is a back end view of the sole of FIG. 1. The dashed lines showing the various parts of the sole are for illustrative purposes only and form no part of the claimed design.

**1 Claim, 5 Drawing Sheets**

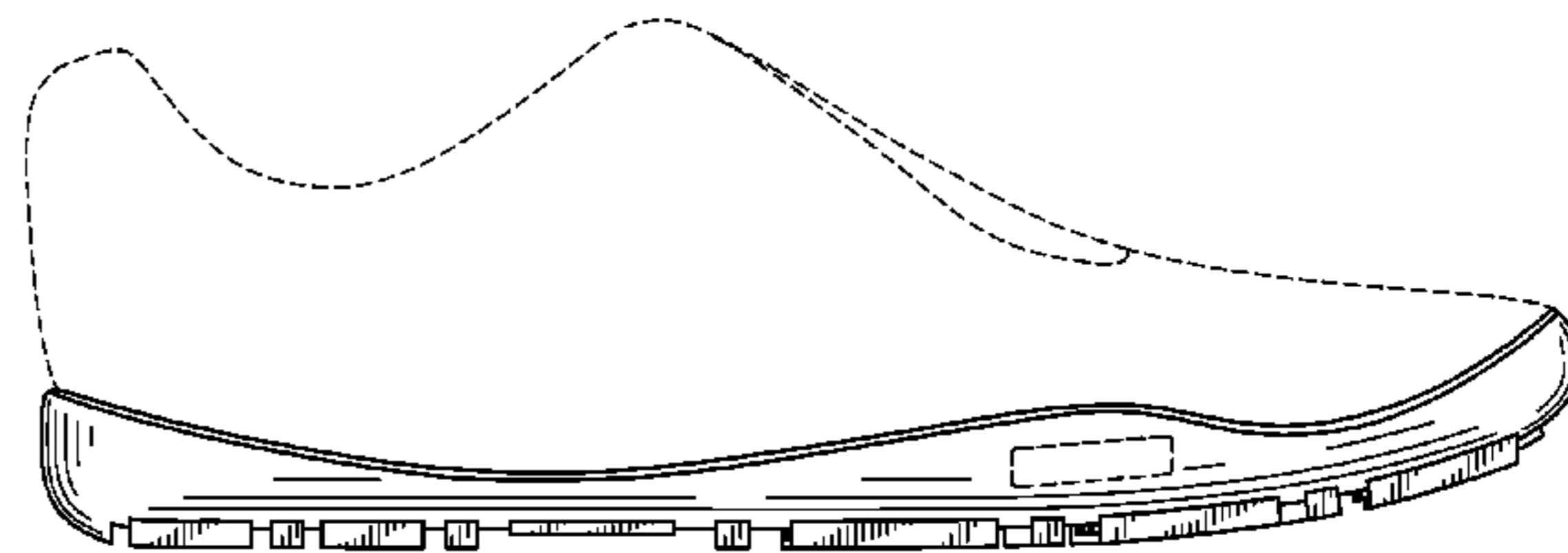
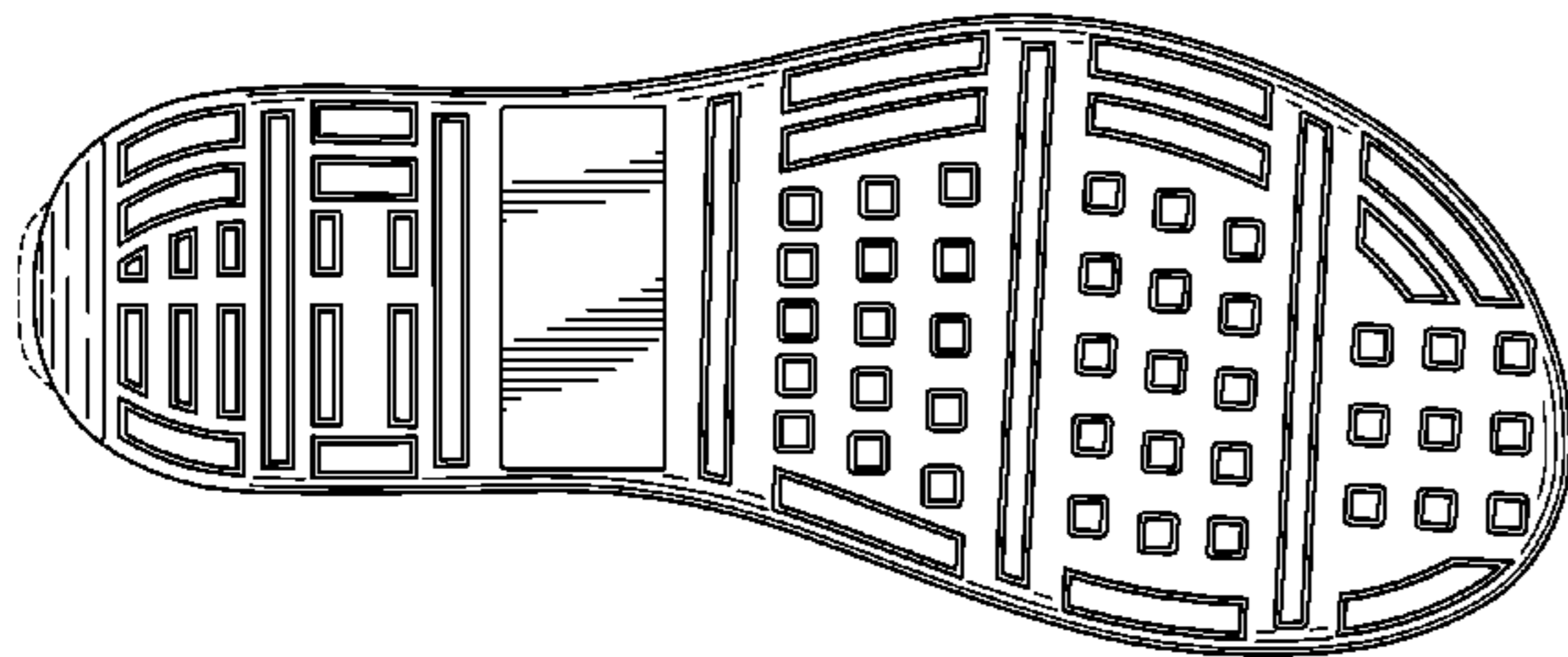

Fig. 1

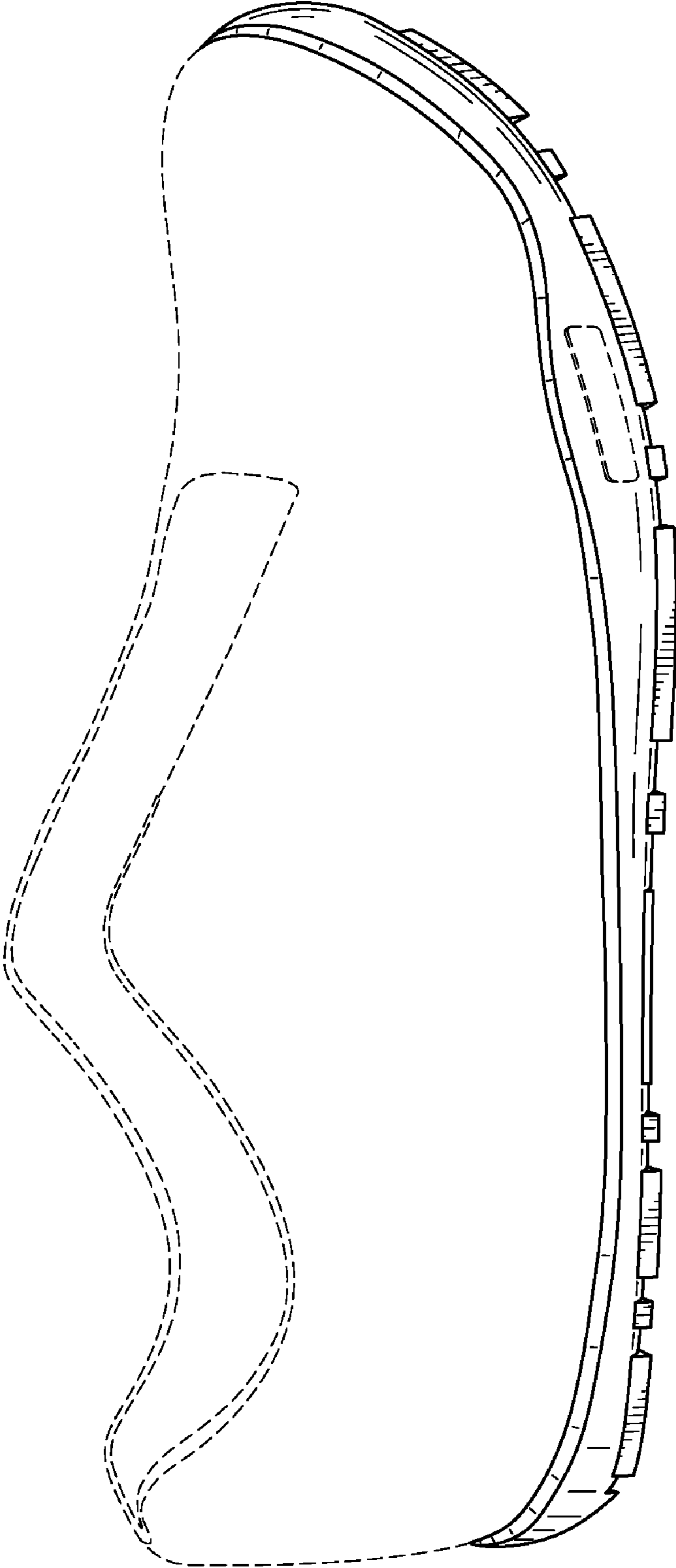

Fig. 2

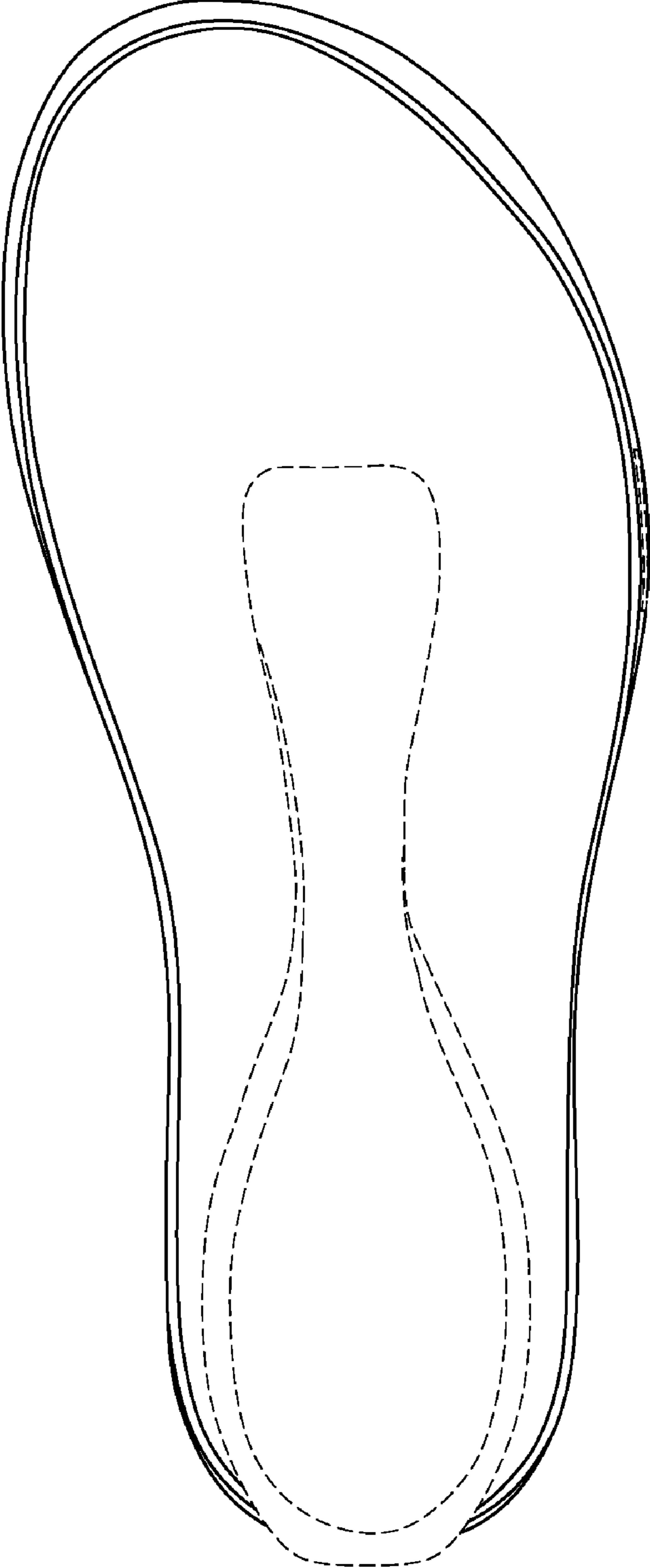

Fig. 3

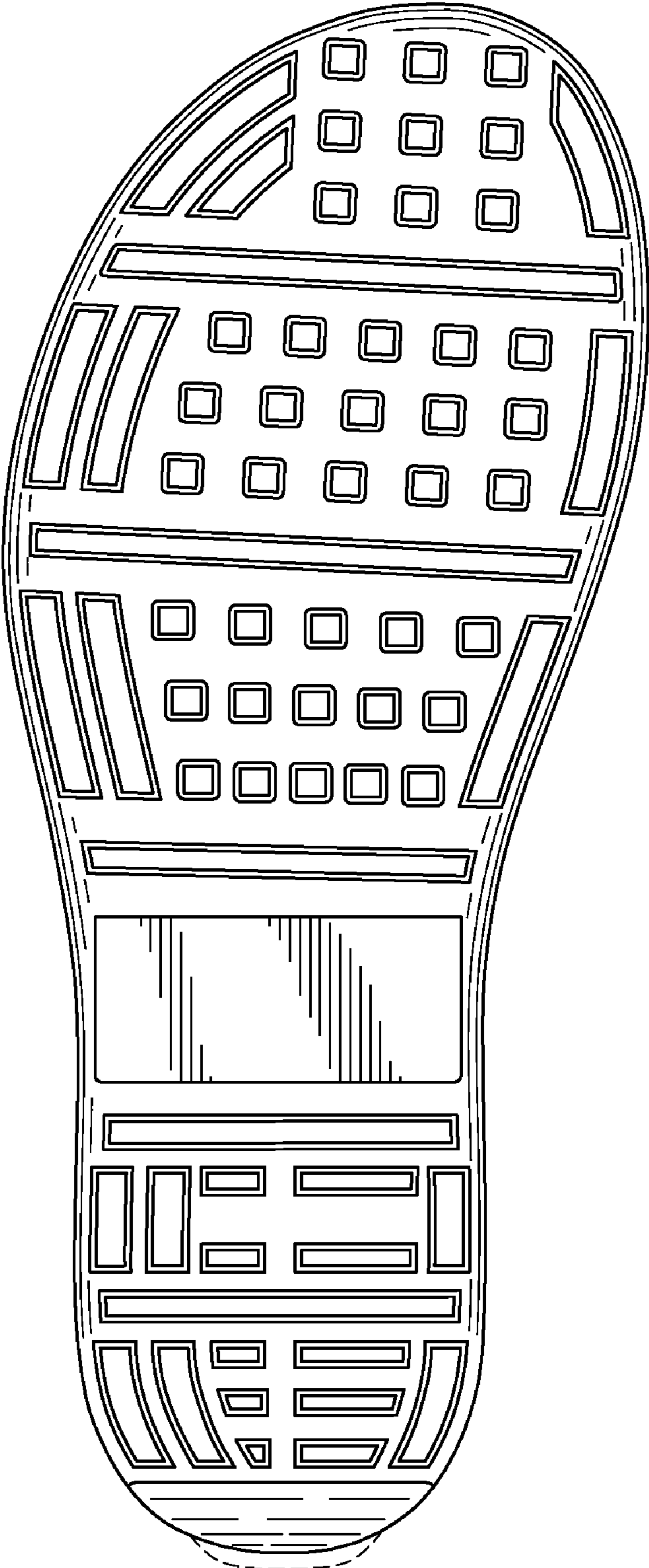

Fig. 4

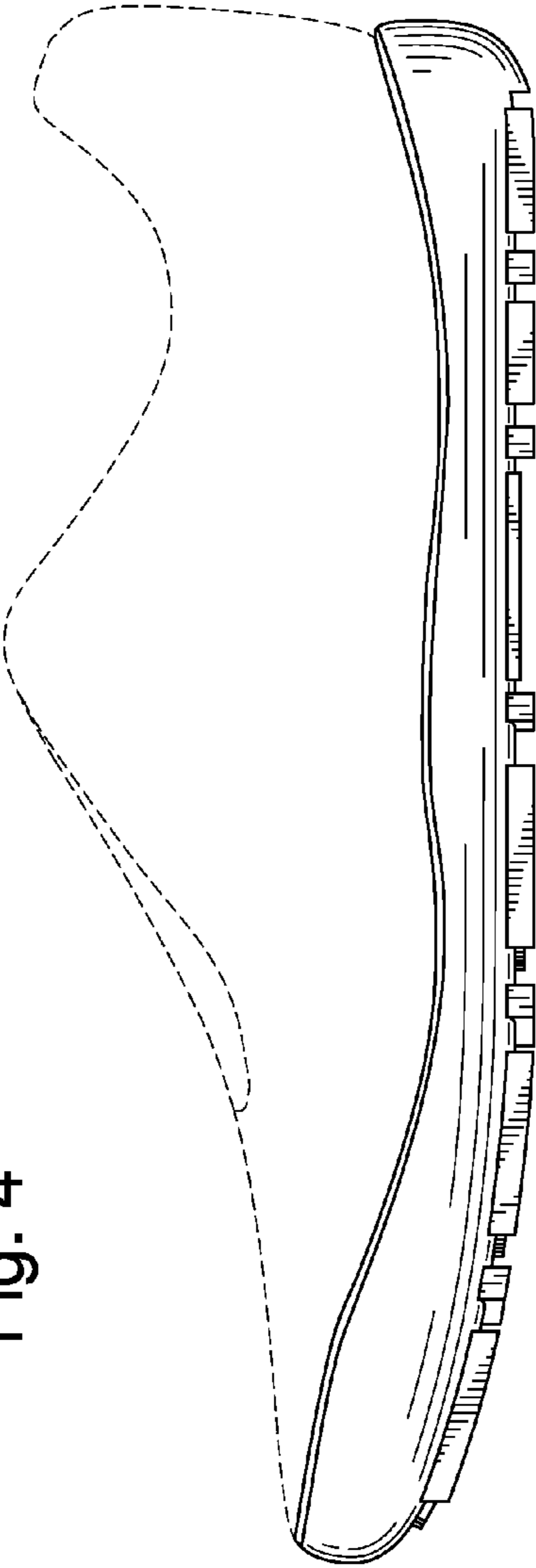

Fig. 5

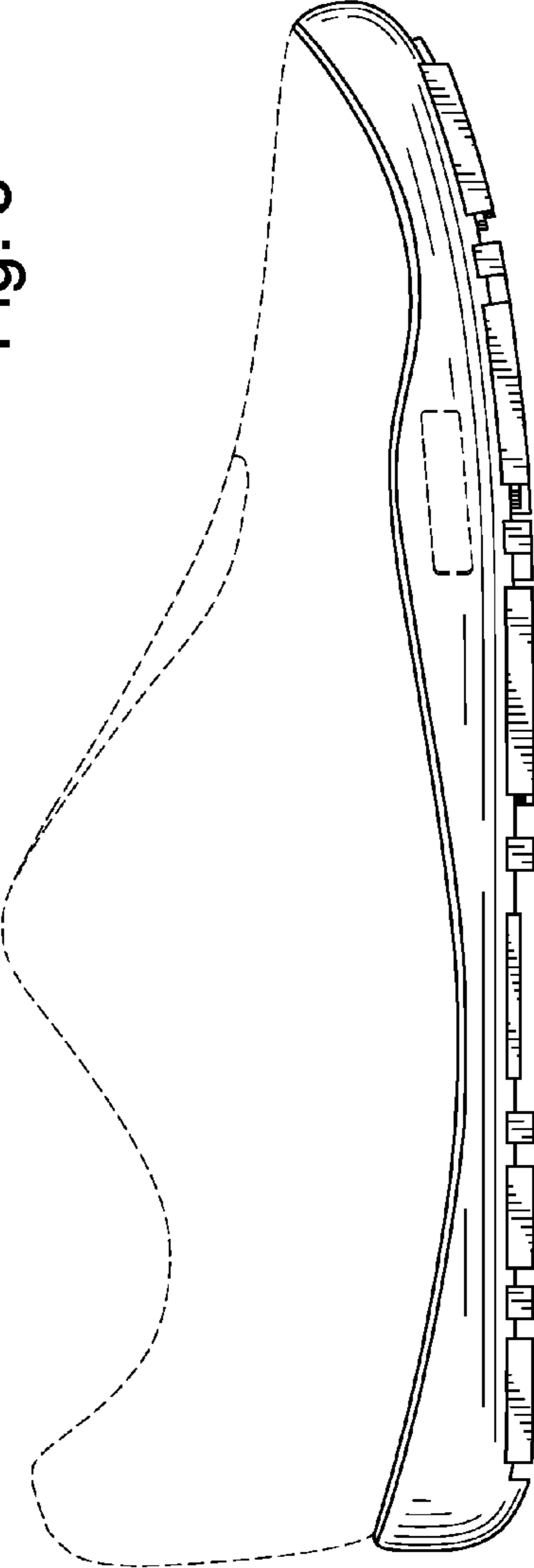

Fig. 7

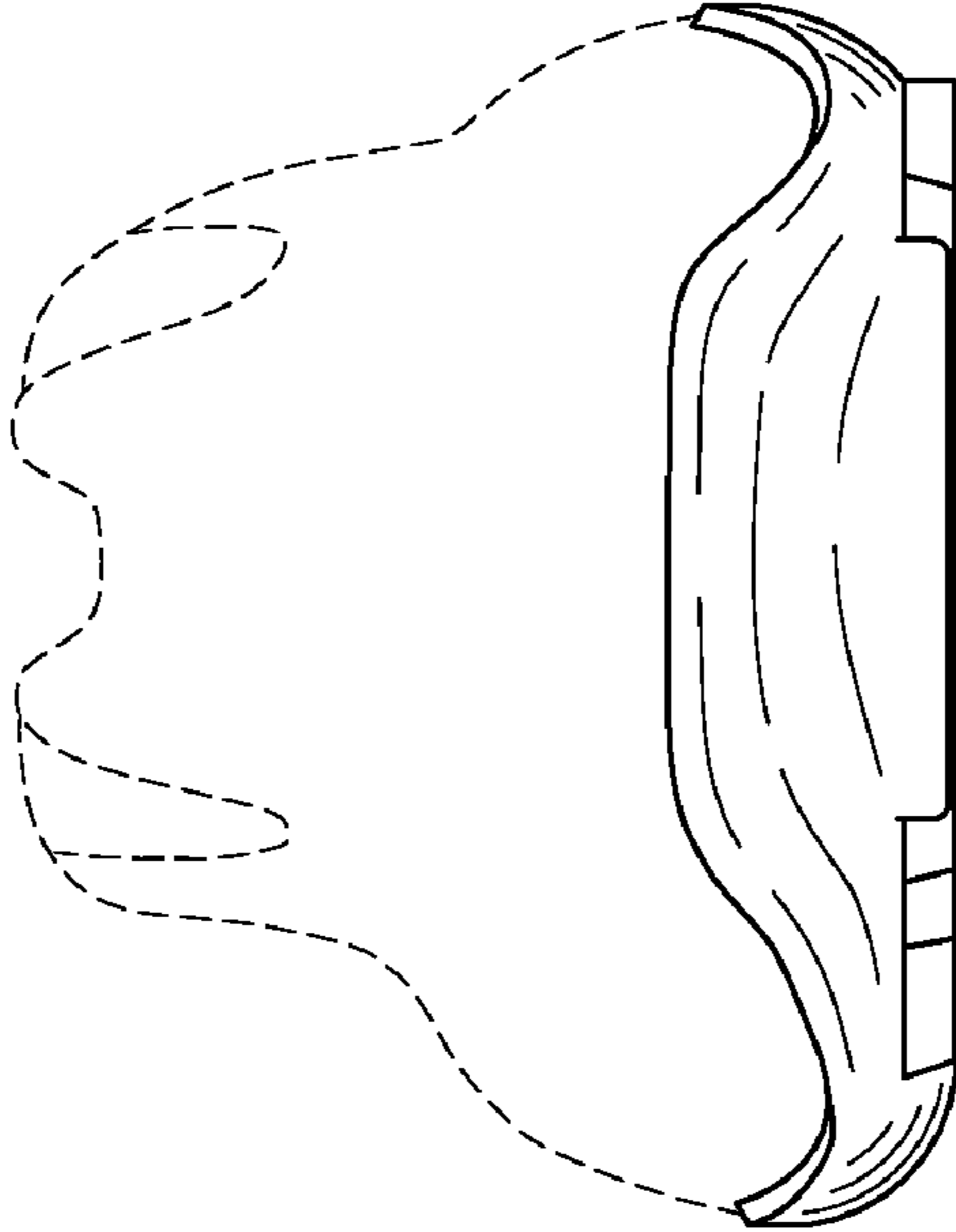

Fig. 6

