



US00D638208S

(12) **United States Design Patent**
Lee et al.

(10) **Patent No.:** **US D638,208 S**
(45) **Date of Patent:** **** May 24, 2011**

(54) **FOOTWEAR**

D403,142 S * 12/1998 Cook D2/910
D414,018 S * 9/1999 Cook D2/910
D449,152 S * 10/2001 Besko D2/911

(75) Inventors: **Jennifer D. Lee**, Portland, OR (US);
April A. White, Portland, OR (US)

* cited by examiner

(73) Assignee: **Columbia Sportwear North America, Inc.**, Portland, OR (US)

Primary Examiner — Robert M Spear
Assistant Examiner — Rashida C McCoy

(**) Term: **14 Years**

(74) *Attorney, Agent, or Firm* — Schwabe, Williamson & Wyatt, P.C.

(21) Appl. No.: **29/377,490**

(57) **CLAIM**

I claim the ornamental design for footwear, as shown and described.

(22) Filed: **Oct. 21, 2010**

DESCRIPTION

(51) **LOC (9) Cl.** **02-04**

(52) **U.S. Cl.** **D2/912; D2/970**

(58) **Field of Classification Search** D2/896,
D2/900, 909–911, 920, 943, 946, 969, 970,
D2/974; 36/83, 1.5, 2 R, 109, 3 A, 7.1 R,
36/45, 52, 112, 100

See application file for complete search history.

FIG. 1 is a perspective view of footwear, showing my new design;

FIG. 2 is a top view of the footwear illustrated in FIG. 1;

FIG. 3 is a right side view of the footwear illustrated in FIG. 1;

FIG. 4 is a front view of the footwear illustrated in FIG. 1;

FIG. 5 is a left side view of the footwear illustrated in FIG. 1;

FIG. 6 is a bottom view of the footwear illustrated in FIG. 1; and,

FIG. 7 is a back view of the footwear illustrated in FIG. 1.

The dashed lines are included for the purpose of illustrating environmental structure and form no part of the claimed design.

(56) **References Cited**

U.S. PATENT DOCUMENTS

D154,501 S * 7/1949 Marx D2/910
D154,502 S * 7/1949 Marx D2/910
D253,137 S * 10/1979 Foldes D2/910
D303,037 S * 8/1989 Kushitani D2/911
D307,973 S * 5/1990 Wannius D2/911
D320,497 S * 10/1991 Steele D2/970

1 Claim, 4 Drawing Sheets

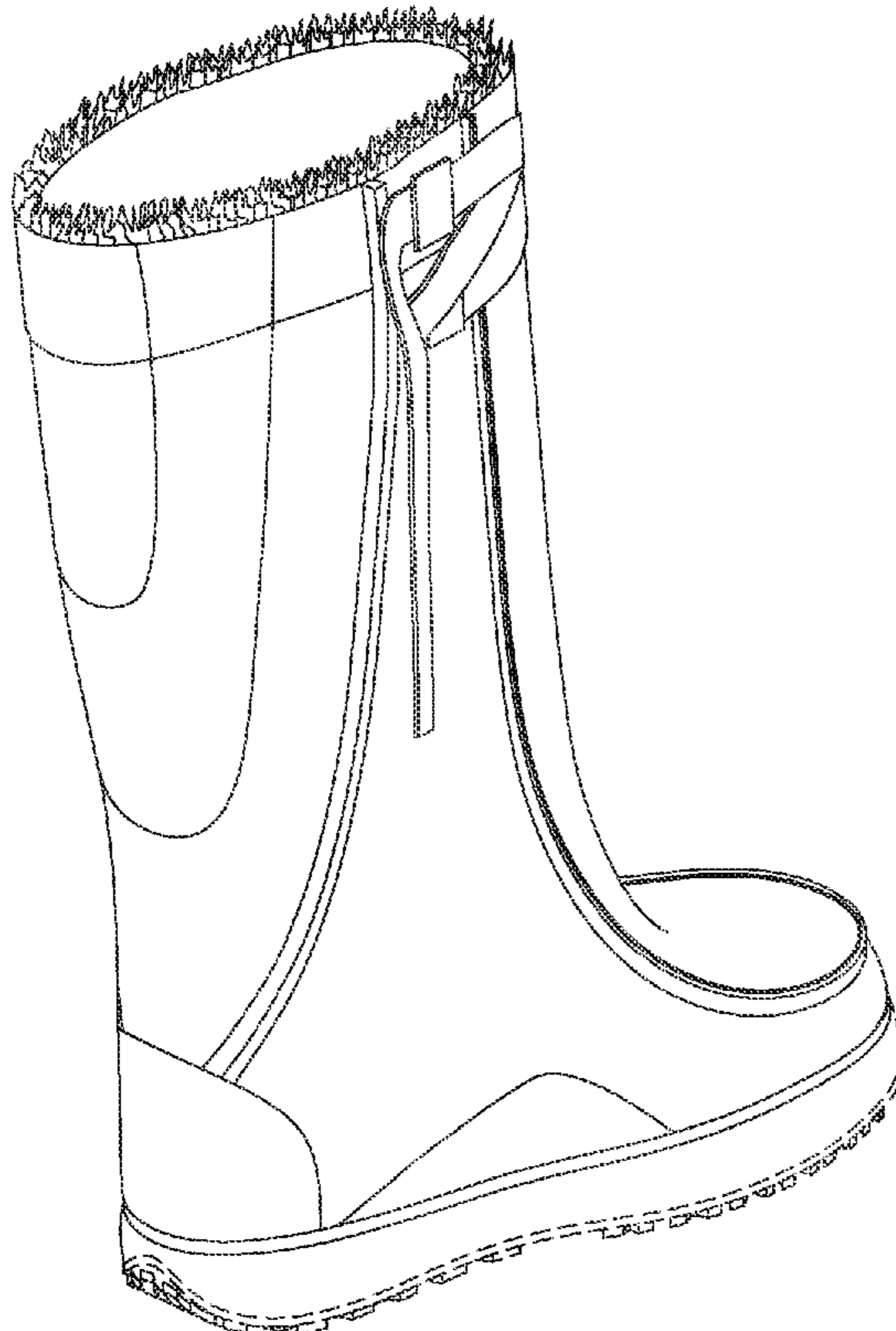

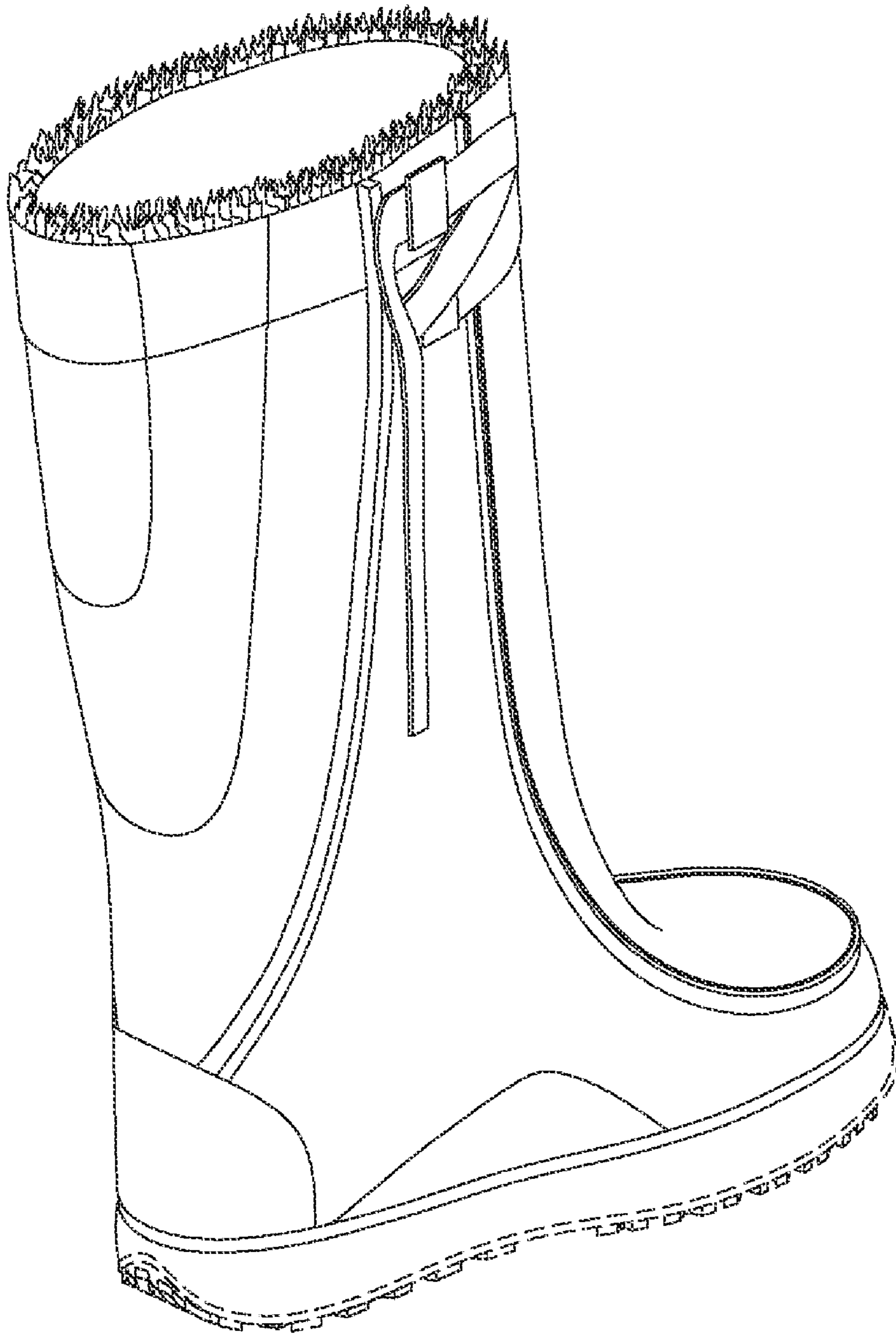

FIG. 1

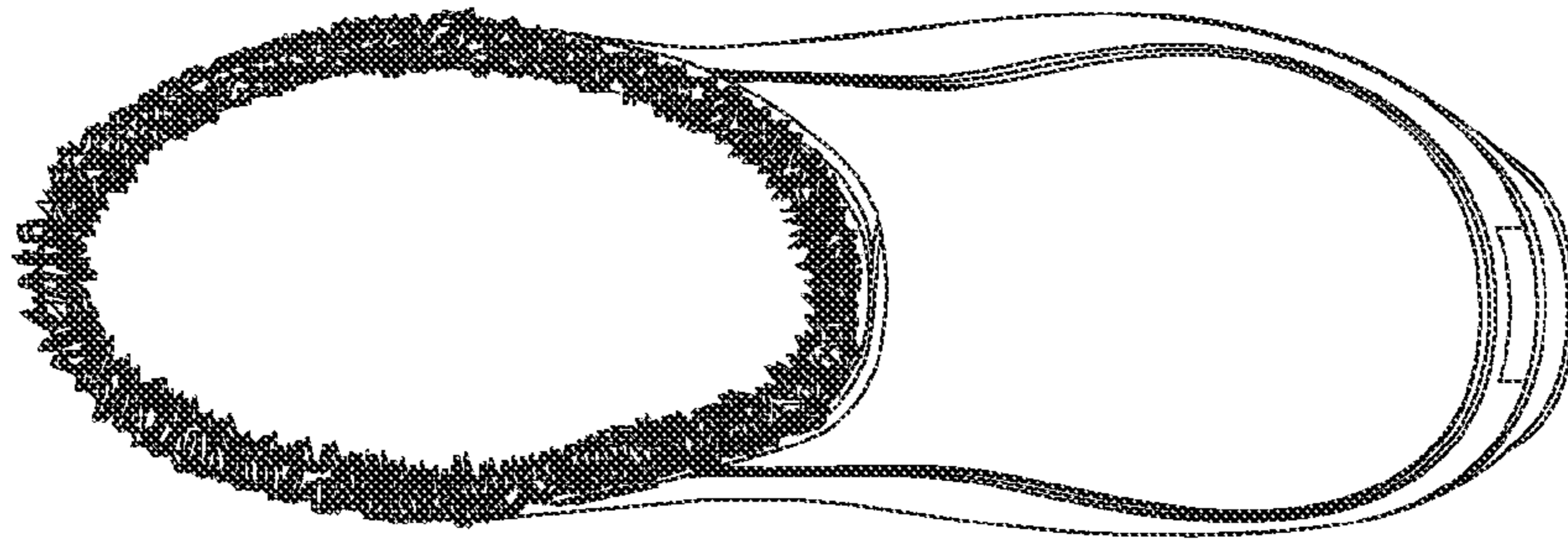

FIG. 2

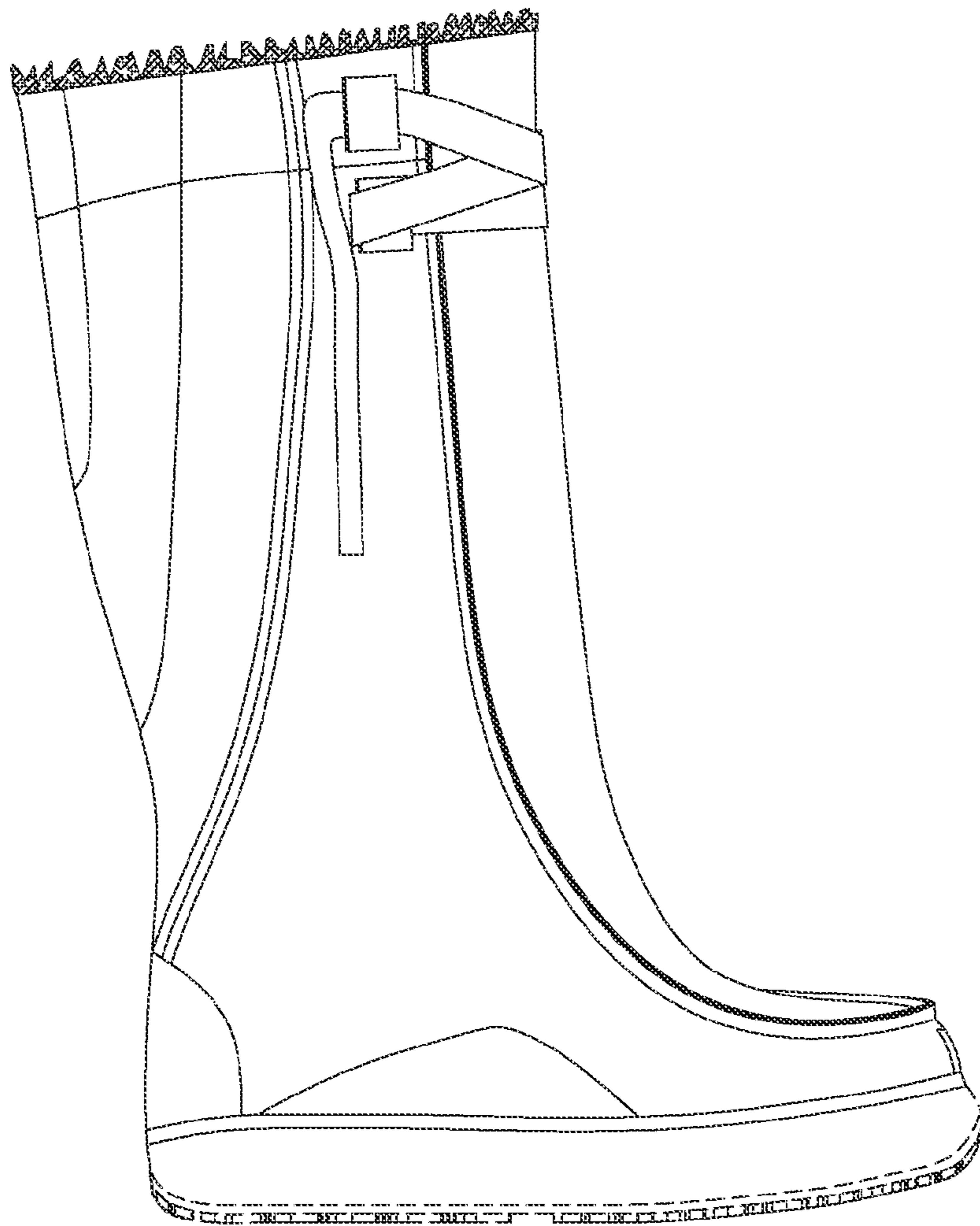

FIG. 3

FIG. 4

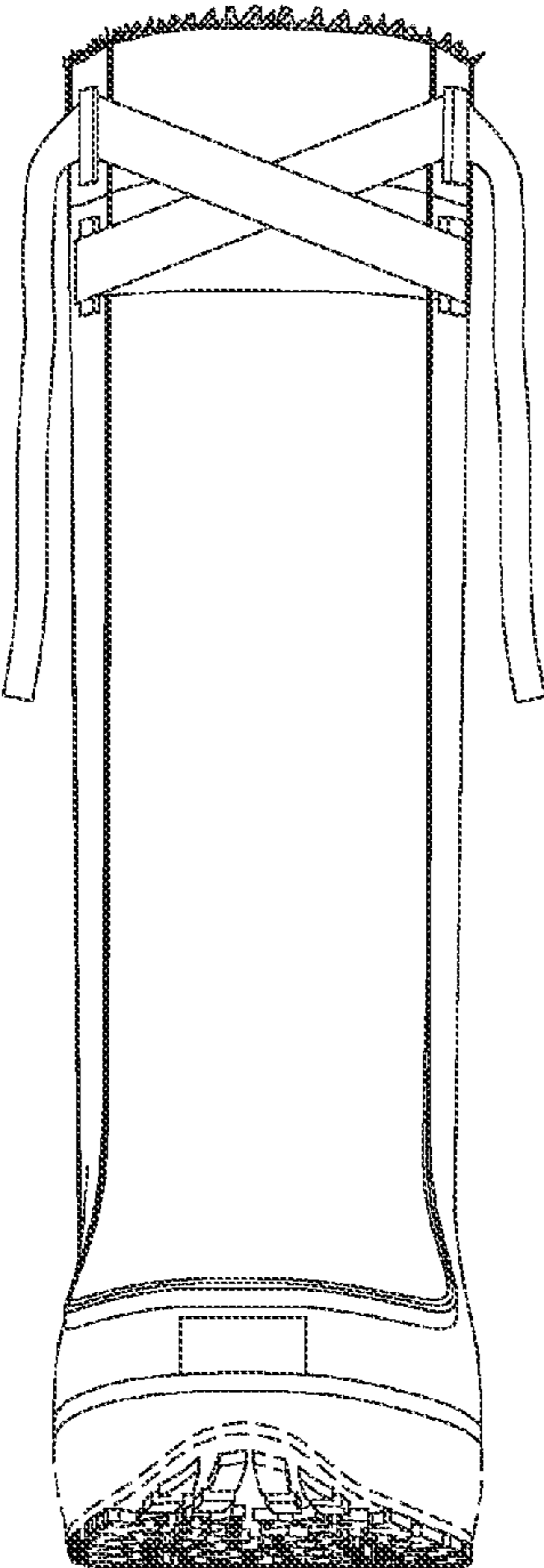
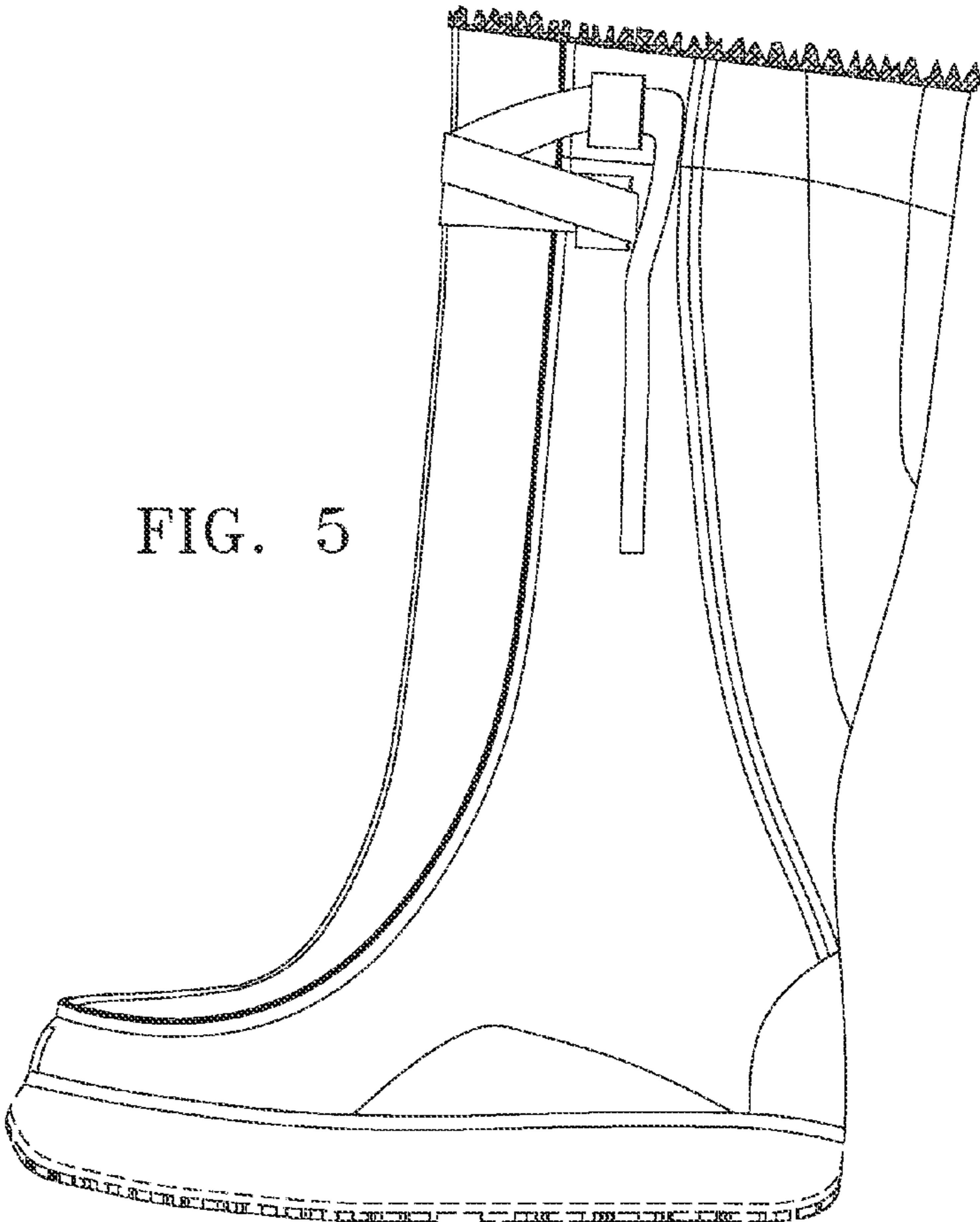

FIG. 5



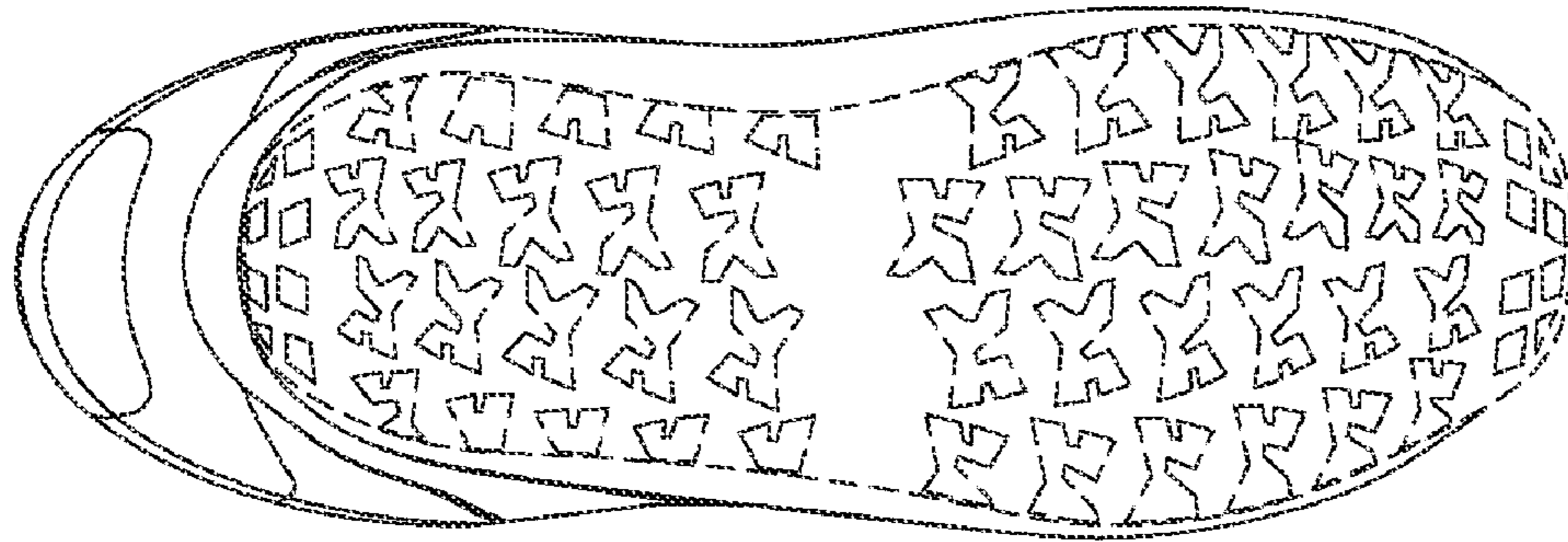

FIG. 6

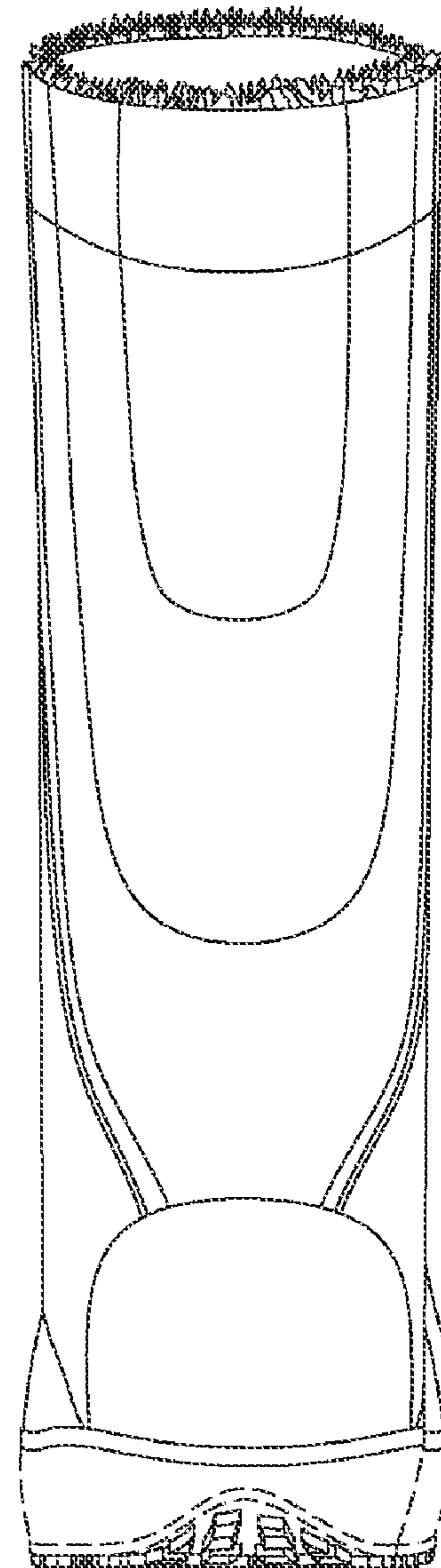

FIG. 7