



US00D638202S

(12) **United States Design Patent**  
**Gosse**

(10) **Patent No.:** **US D638,202 S**

(45) **Date of Patent:** **\*\* May 24, 2011**

(54) **JACKET**

(75) **Inventor:** **Andrew Gosse**, Portland, OR (US)

(73) **Assignee:** **Columbia Sportswear North America, Inc.**, Portland, OR (US)

(\*\*) **Term:** **14 Years**

(21) **Appl. No.:** **29/377,519**

(22) **Filed:** **Oct. 21, 2010**

(51) **LOC (9) Cl.** ..... **02-02**

(52) **U.S. Cl.** ..... **D2/831; D2/839**

(58) **Field of Classification Search** ..... D2/749,  
D2/750, 755, 828, 830, 831, 839; 2/84, 87,  
2/93, 94, 96, 108

See application file for complete search history.

(56) **References Cited**

**U.S. PATENT DOCUMENTS**

D218,587	S *	9/1970	Lawson	.....	D2/838
D294,881	S *	3/1988	Swanson	.....	D2/834
D479,902	S *	9/2003	Brown	.....	D2/831
6,654,963	B2 *	12/2003	Fayle et al.	.....	2/84
7,284,282	B2 *	10/2007	Bay	.....	2/93
D588,783	S *	3/2009	Olstorn	.....	D2/828
D608,982	S *	2/2010	Wiens	.....	D2/840
2003/0051286	A1 *	3/2003	Gregg	.....	2/93
2008/0184454	A1 *	8/2008	Collier	.....	2/93
2009/0077710	A1 *	3/2009	Bay	.....	2/87
2009/0249529	A1 *	10/2009	Rodriguez et al.	.....	2/97
2010/0031415	A1 *	2/2010	Shadid	.....	2/87

**FOREIGN PATENT DOCUMENTS**

JP 2003201609 A \* 7/2003

**OTHER PUBLICATIONS**

Campmor. [http://www.campmor.com/outdoor/gear/Product\\_95312](http://www.campmor.com/outdoor/gear/Product_95312). Date Unknown: Viewed Feb. 2011. "Spyder Men's Rival Jacket".\*

\* cited by examiner

*Primary Examiner* — Ian Simmons

*Assistant Examiner* — Rashida Johnson

(74) *Attorney, Agent, or Firm* — Schwabe, Williamson & Wyatt, P.C.

(57) **CLAIM**

I claim an ornamental design for jacket, as shown and described.

**DESCRIPTION**

FIG. 1 is an enlarged perspective view of a jacket, showing my new design.

FIG. 2 is a front view of the jacket illustrated in FIG. 1;

FIG. 3 is a back view of the jacket illustrated in FIG. 1;

FIG. 4 is a right side view of the jacket illustrated in FIG. 1;

FIG. 5 is a left side view of the jacket illustrated in FIG. 1;

FIG. 6 is a top view of the jacket illustrated in FIG. 1; and,

FIG. 7 is bottom view of the jacket illustrated in FIG. 1.

The shorter dashed broken lines, in FIGS. 1-7 on the surface of the jacket, represent stitching. The remaining broken lines, which circumscribe the hood opening, the sleeve openings and waist opening, illustrate the portions of the design, which form no part of the claim.

**1 Claim, 5 Drawing Sheets**

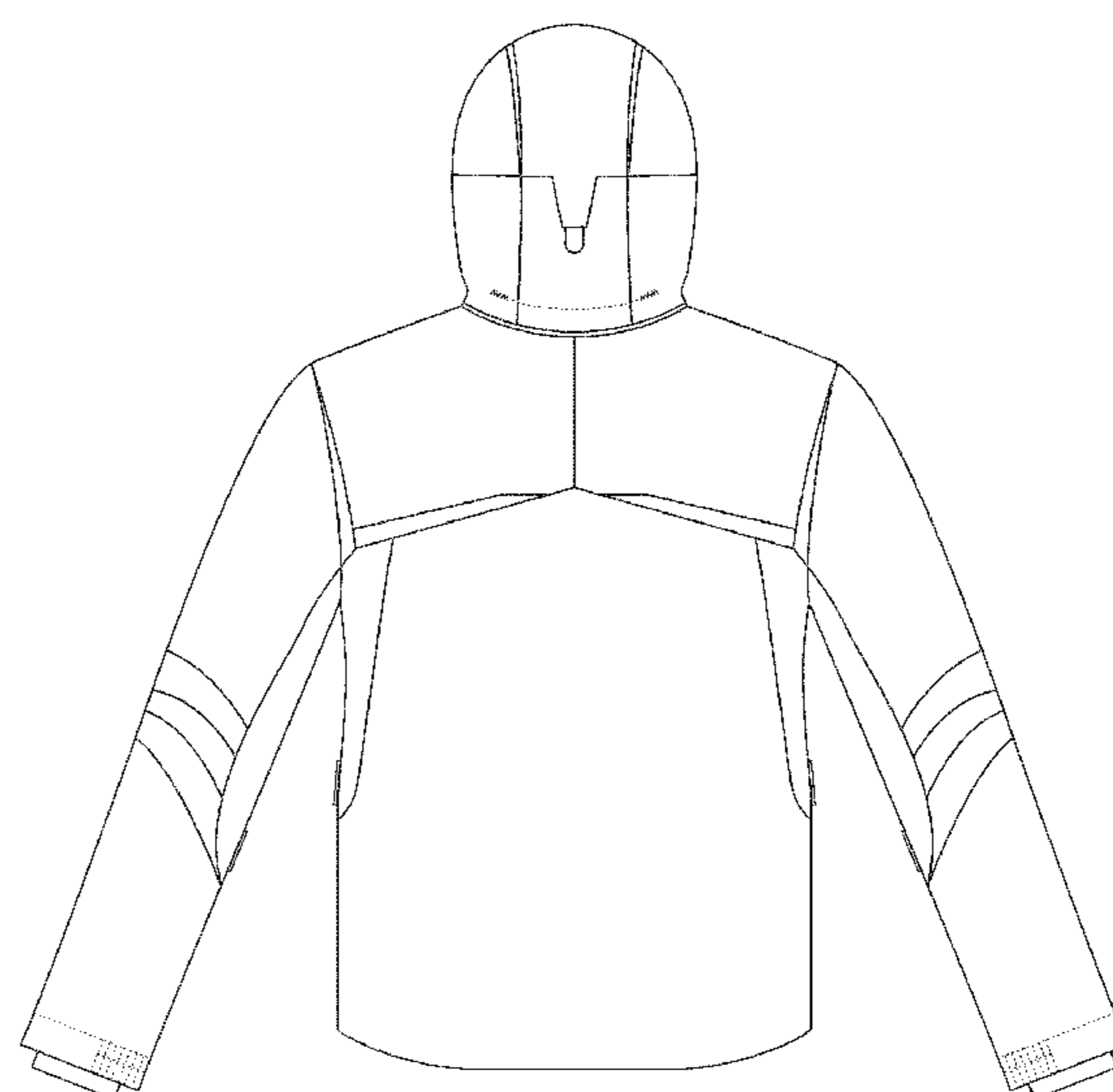
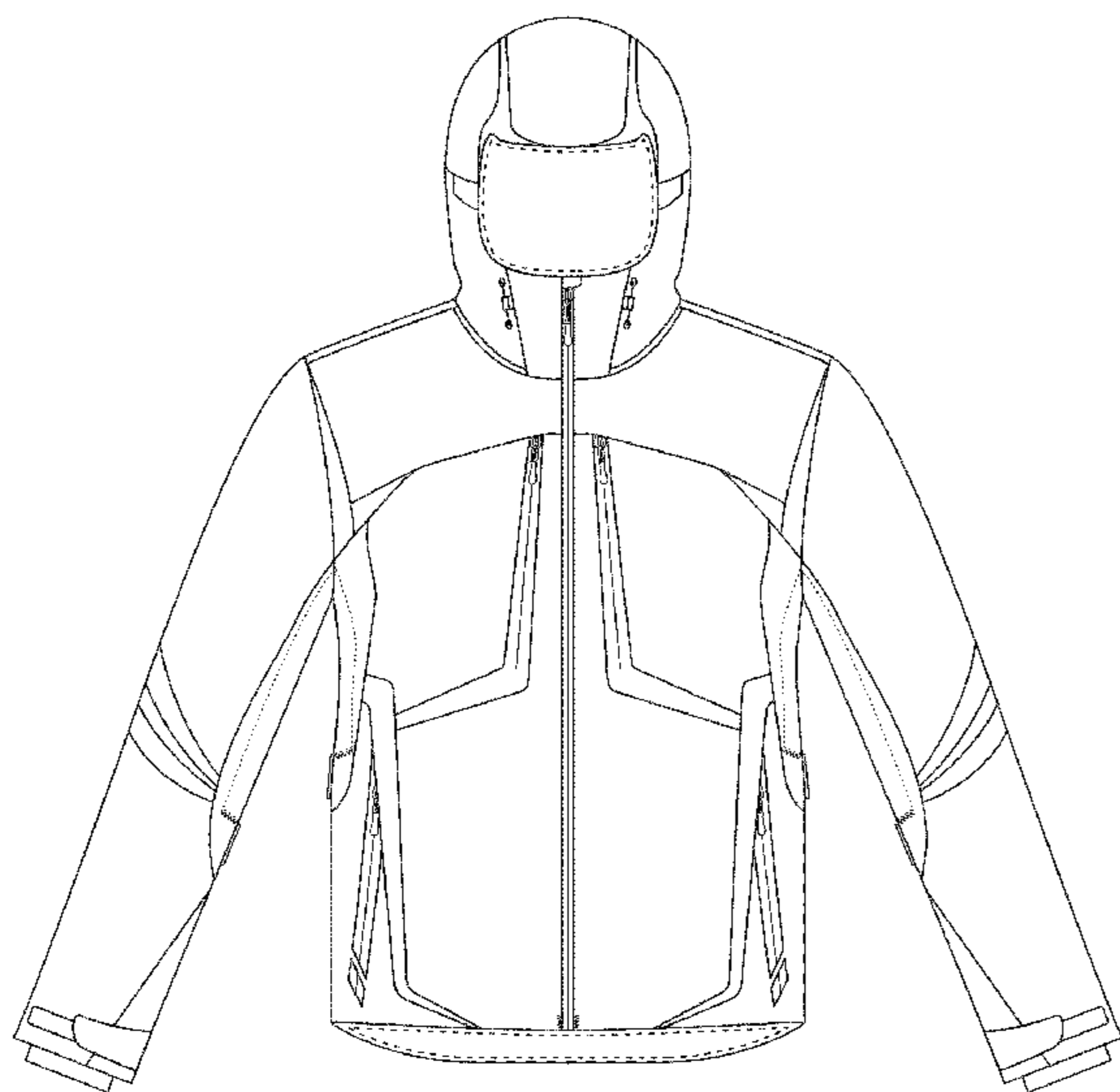

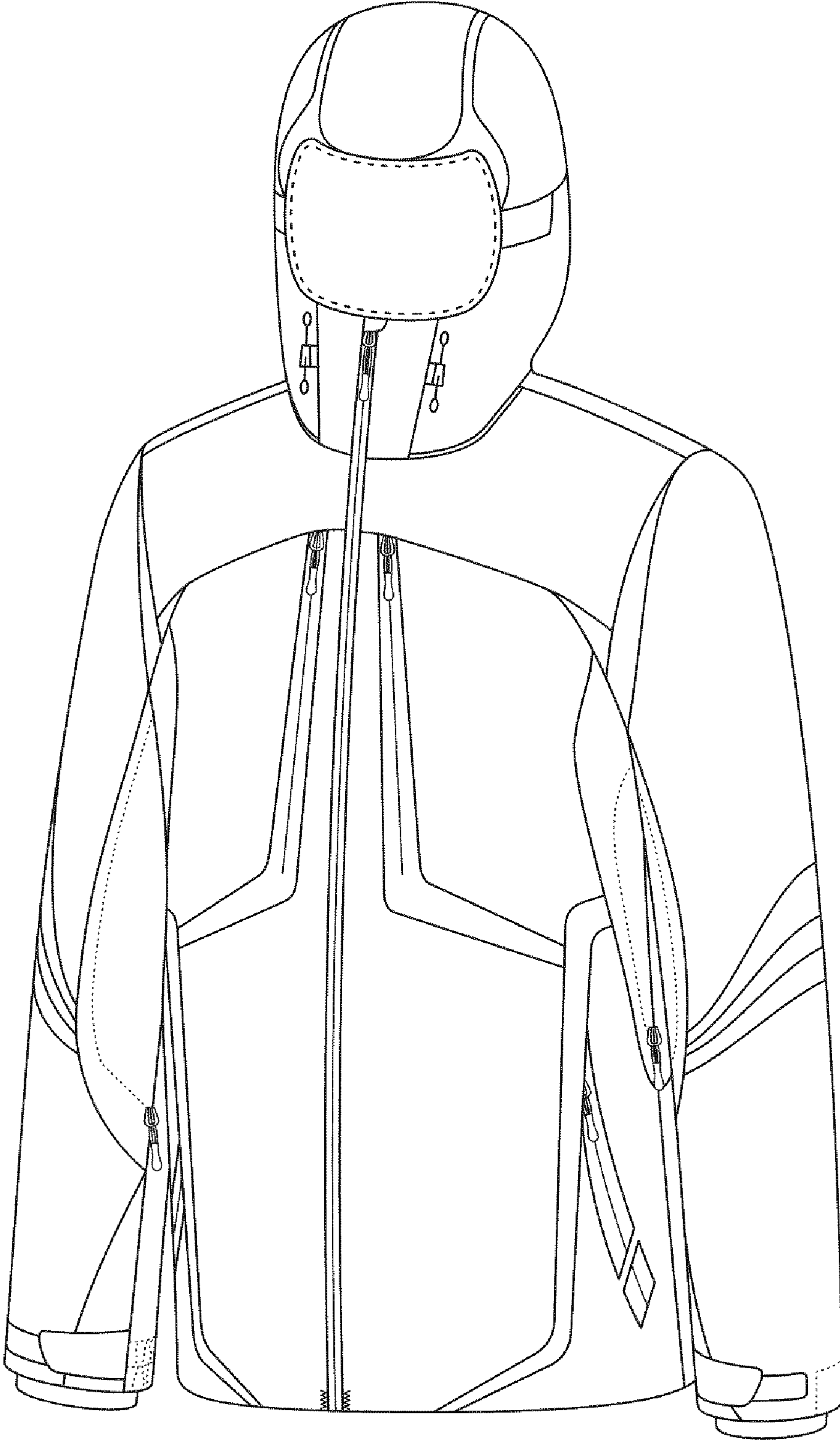

FIG. 1



FIG. 2

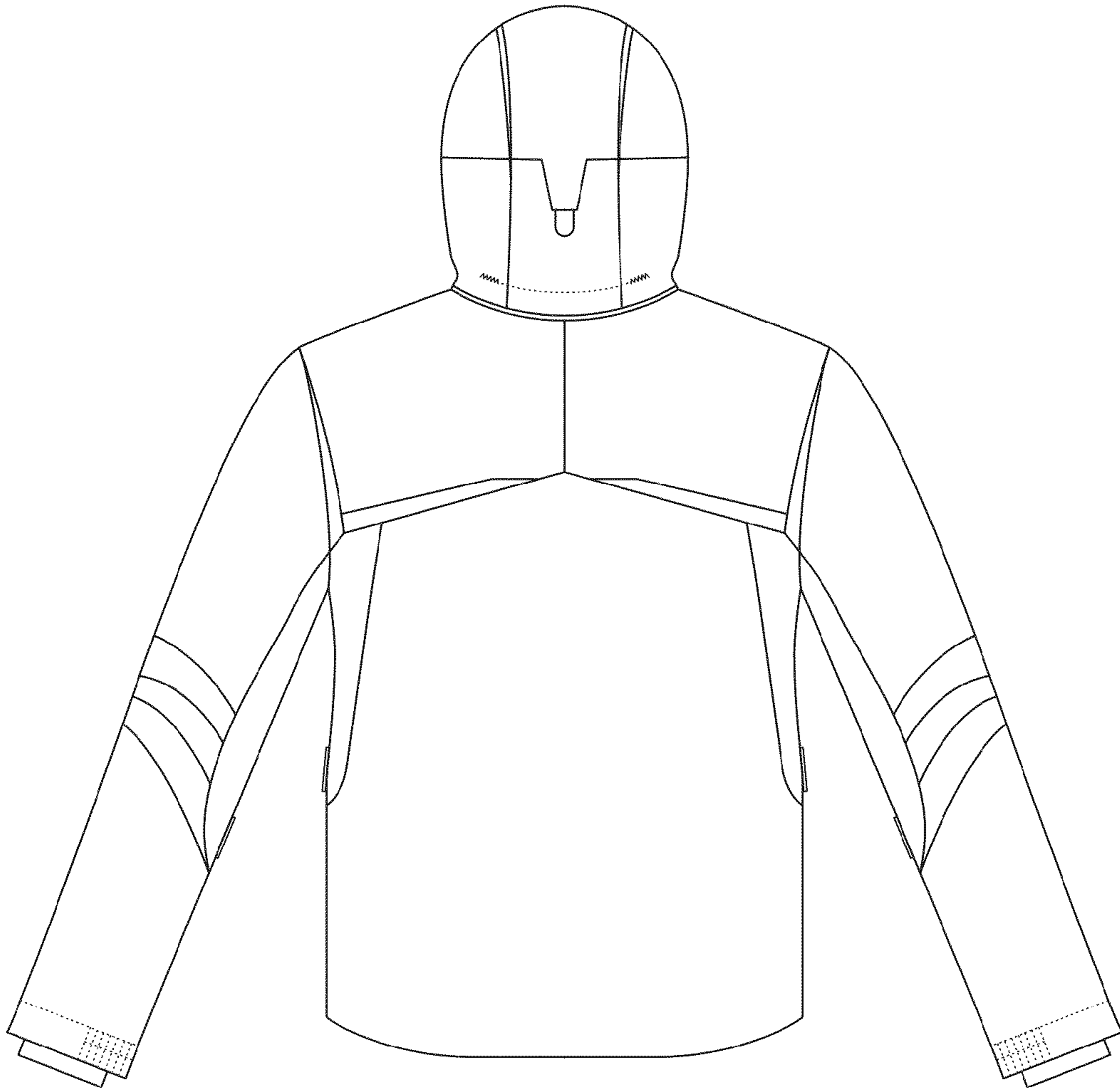

FIG. 3

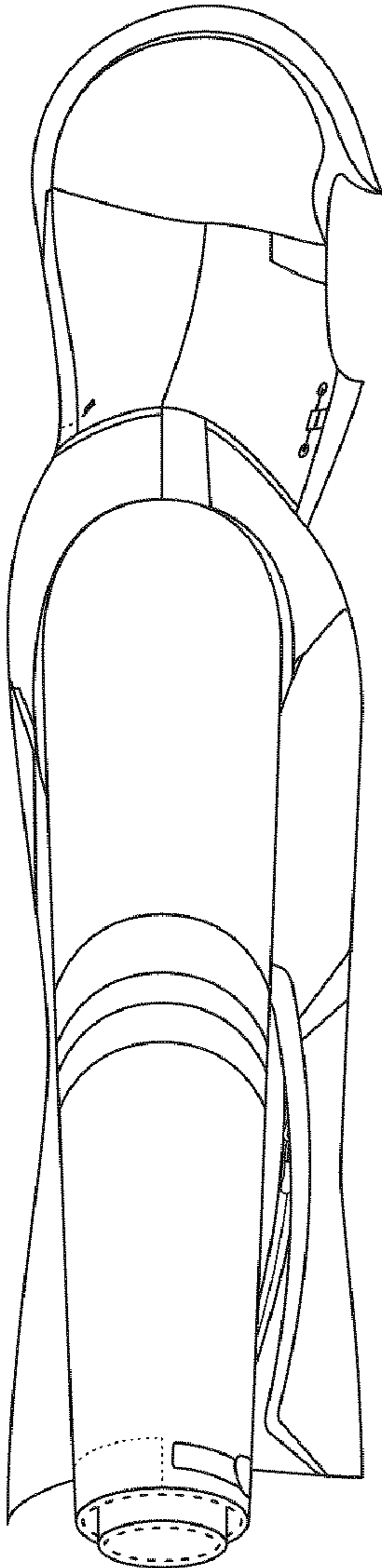

FIG. 4

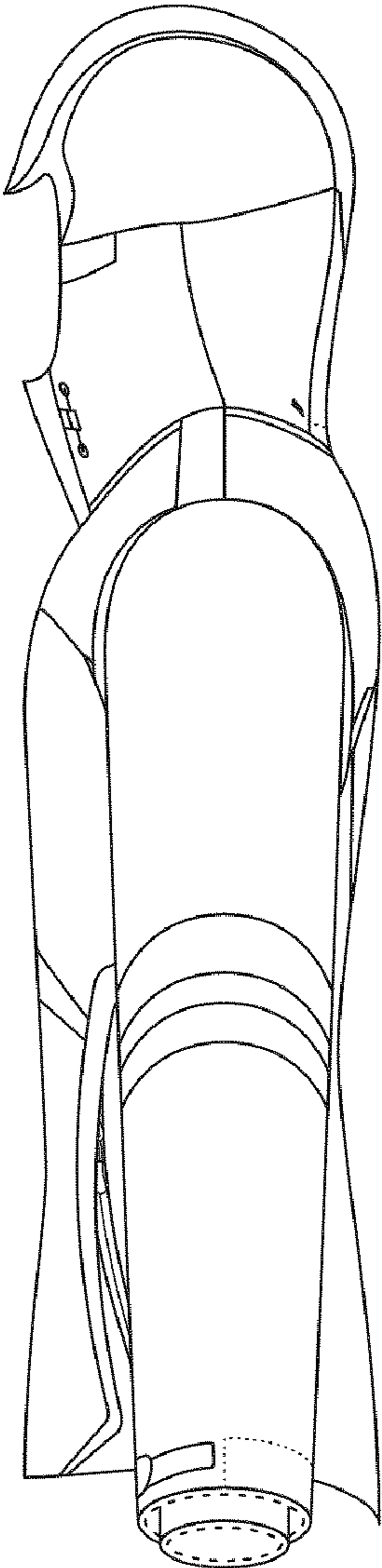

FIG. 5

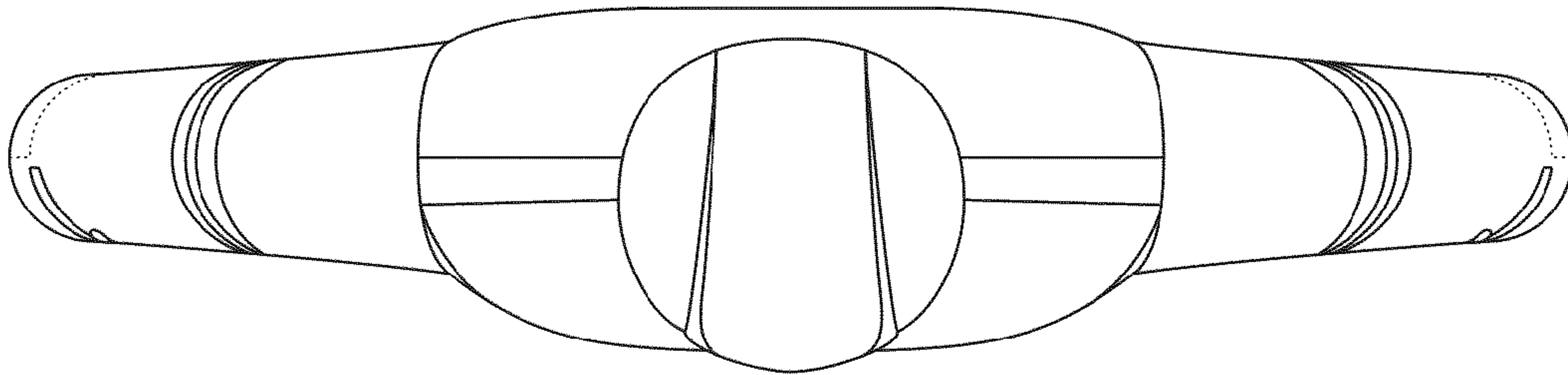

FIG. 6

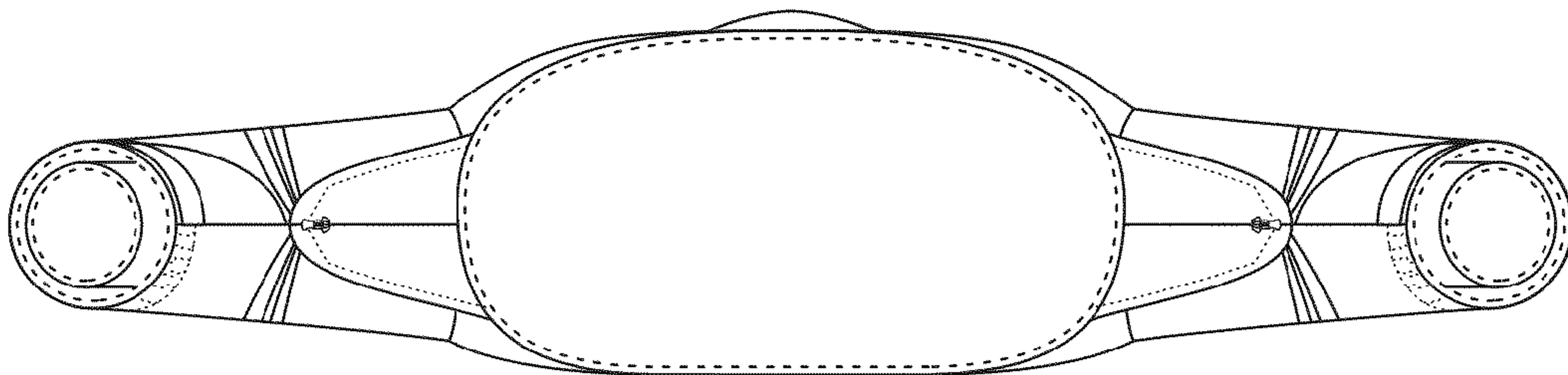

FIG. 7