



(12) **United States Design Patent**
Gorson

(10) **Patent No.:** **US D638,200 S**
(45) **Date of Patent:** **** May 24, 2011**

(54) **JACKET**

(75) **Inventor:** **Anya Gorson**, Portland, OR (US)

(73) **Assignee:** **Columbia Sportswear North America, Inc.**, Portland, OR (US)

(**) **Term:** **14 Years**

(21) **Appl. No.:** **29/377,402**

(22) **Filed:** **Oct. 20, 2010**

(51) **LOC (9) Cl.** **02-02**

(52) **U.S. Cl.** **D2/831; D2/839**

(58) **Field of Classification Search** D2/749,
D2/750, 755, 828, 830, 831, 839; 2/84, 87,
2/93, 94, 96, 108

See application file for complete search history.

(56) **References Cited**

U.S. PATENT DOCUMENTS

D261,070	S	*	10/1981	Pettibone	D2/831
4,887,317	A	*	12/1989	Phillips et al.	2/458
D323,733	S	*	2/1992	Shalom et al.	D2/831
5,603,646	A	*	2/1997	Tobias	441/94
D457,711	S	*	5/2002	Mahabir et al.	D2/839
D531,783	S	*	11/2006	Collier	D2/828
D553,329	S	*	10/2007	Wager	D2/831
D626,725	S	*	11/2010	Snyder et al.	D2/831
2007/0245448	A1	*	10/2007	Bury	2/108
2010/0031415	A1	*	2/2010	Shadid	2/87
2010/0212061	A1	*	8/2010	Luciano	2/84

FOREIGN PATENT DOCUMENTS

JP 2003201609 A * 7/2003

* cited by examiner

Primary Examiner — Ian Simmons

Assistant Examiner — Rashida Johnson

(74) *Attorney, Agent, or Firm* — Schwabe, Williamson & Wyatt, P.C.

(57) **CLAIM**

I claim an ornamental design for jacket, as shown and described.

DESCRIPTION

FIG. 1 is a perspective view of a jacket, showing my new design.

FIG. 2 is a front view of the jacket illustrated in FIG. 1;

FIG. 3 is a back view of the jacket illustrated in FIG. 1;

FIG. 4 is a right side view of the jacket illustrated in FIG. 1;

FIG. 5 is a left side view of the jacket illustrated in FIG. 1;

FIG. 6 is a top view of the jacket illustrated in FIG. 1; and,

FIG. 7 is bottom view of the jacket illustrated in FIG. 1.

The shorter dashed broken lines, in FIGS. 1-7 on the surface of the jacket, represent stitching. The remaining broken lines, which circumscribe the hood opening, the sleeve openings and waist opening, illustrate the portions of the design, which form no part of the claim.

1 Claim, 5 Drawing Sheets

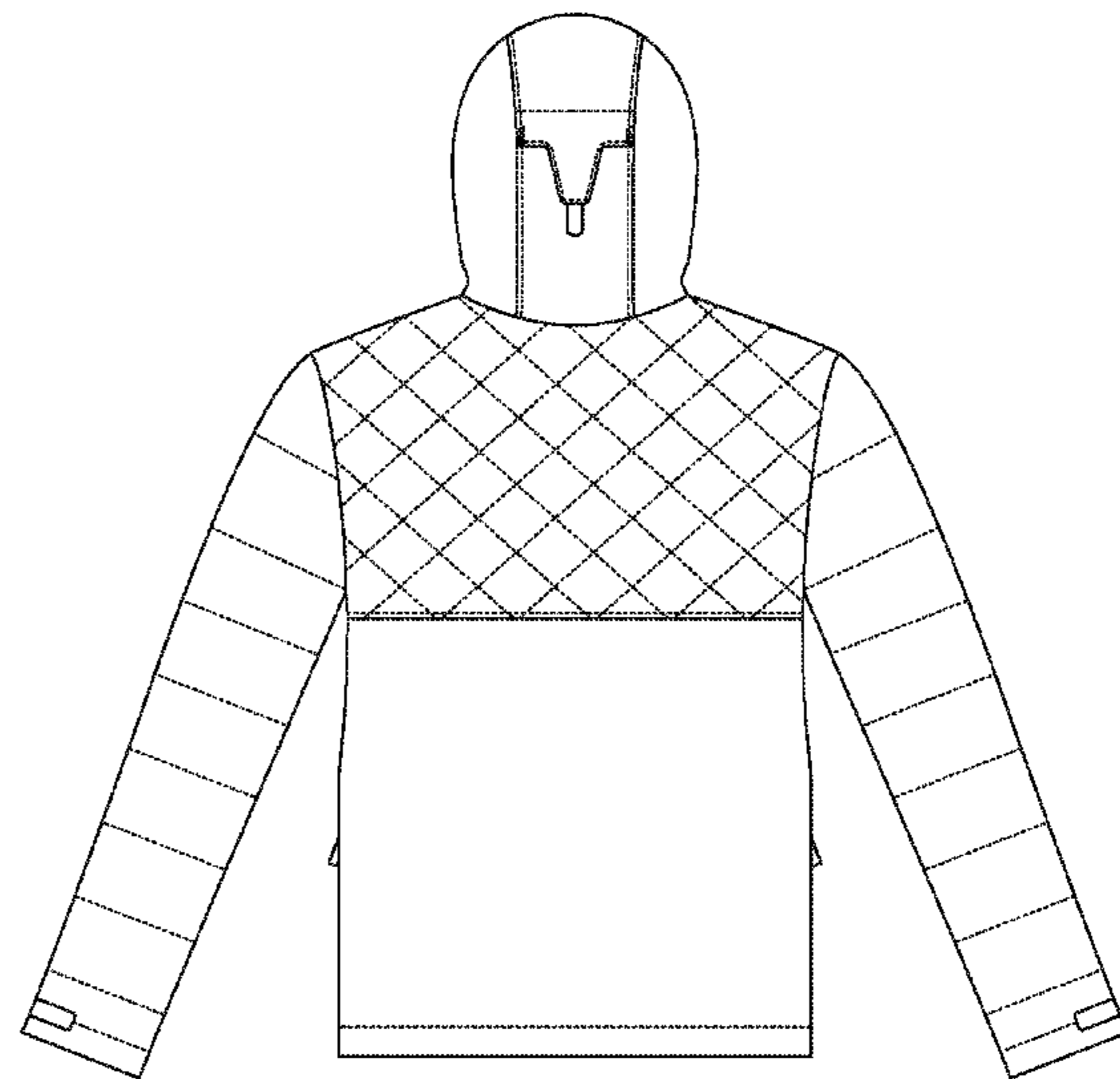
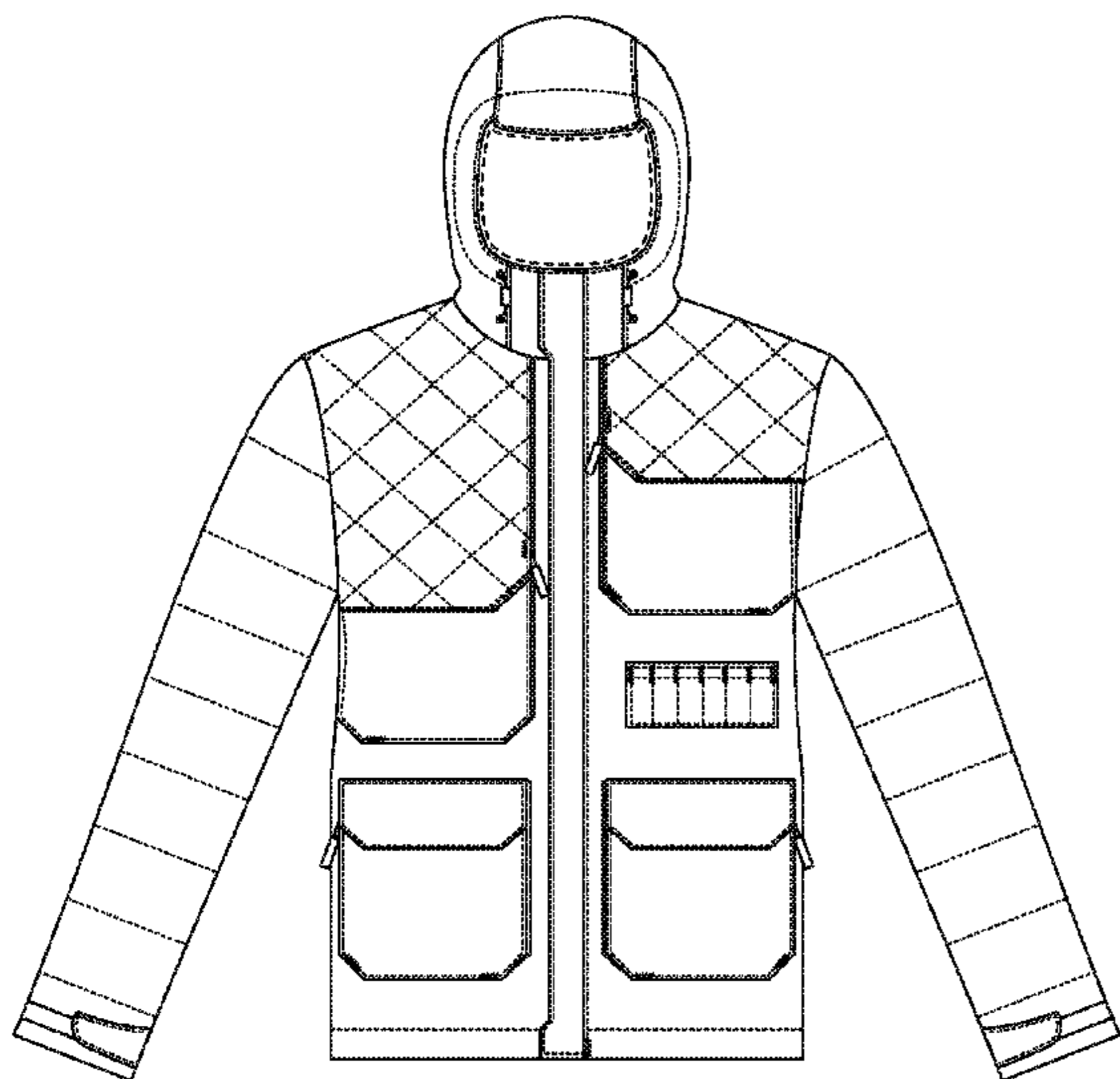

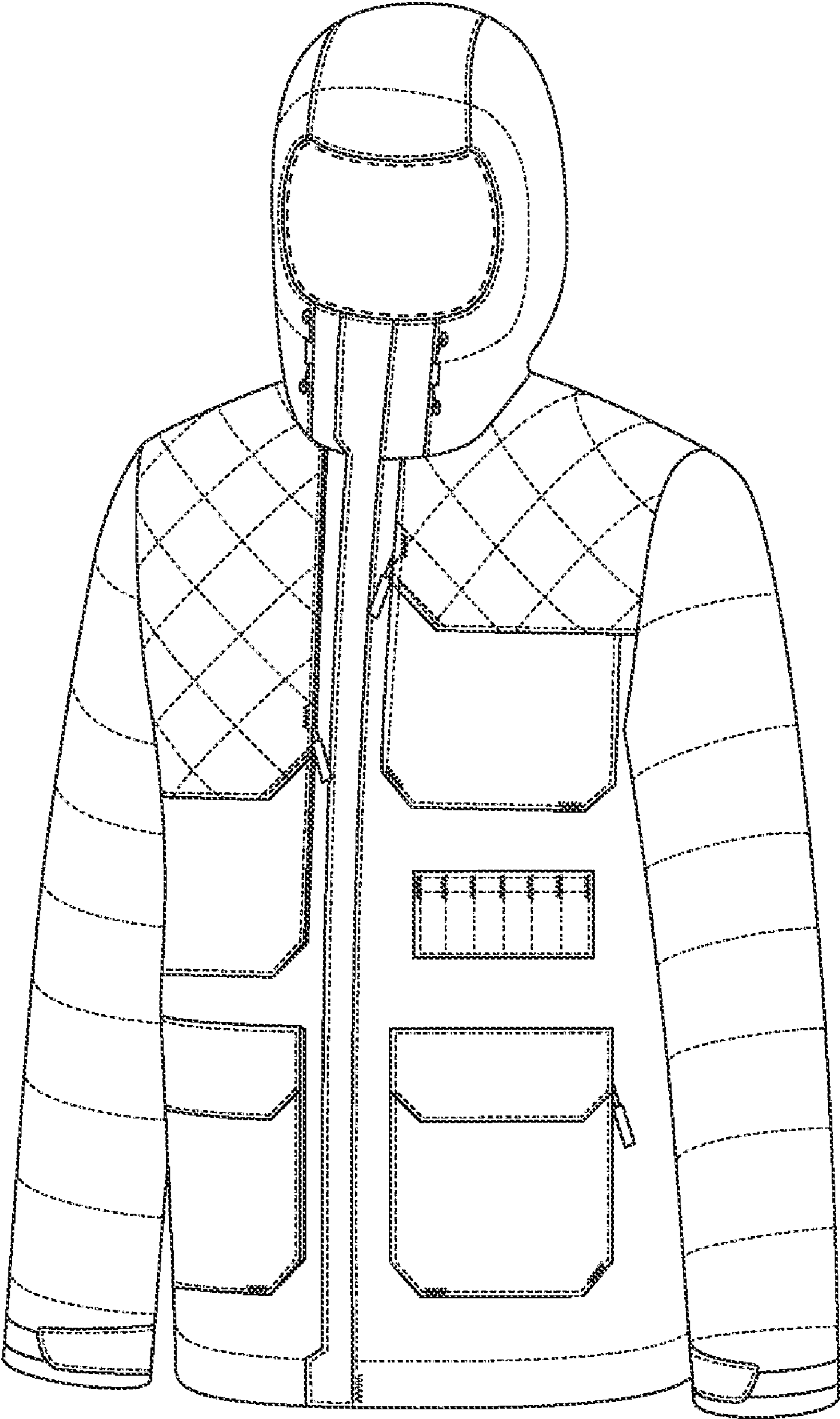

FIG. 1

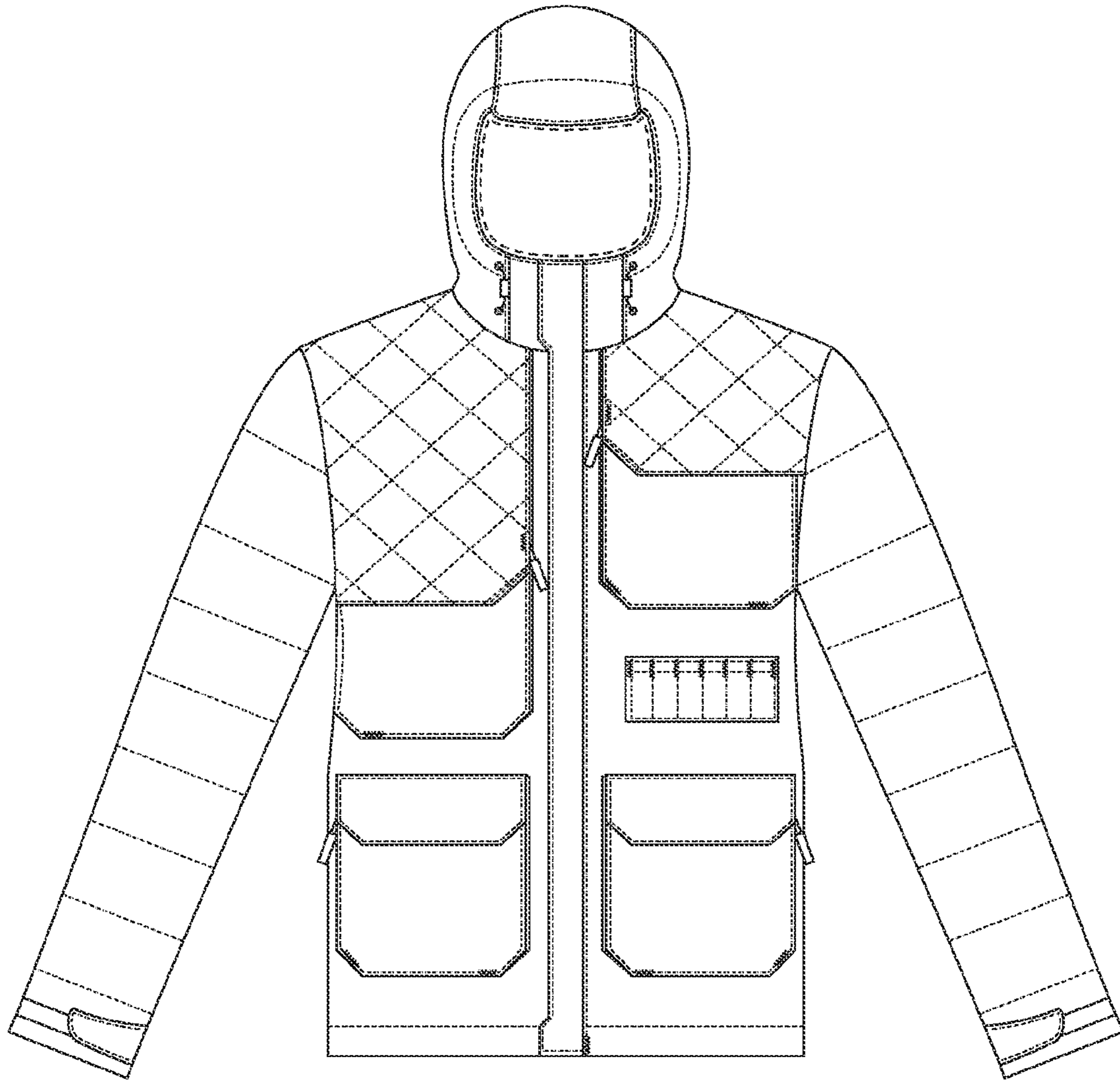

FIG. 2

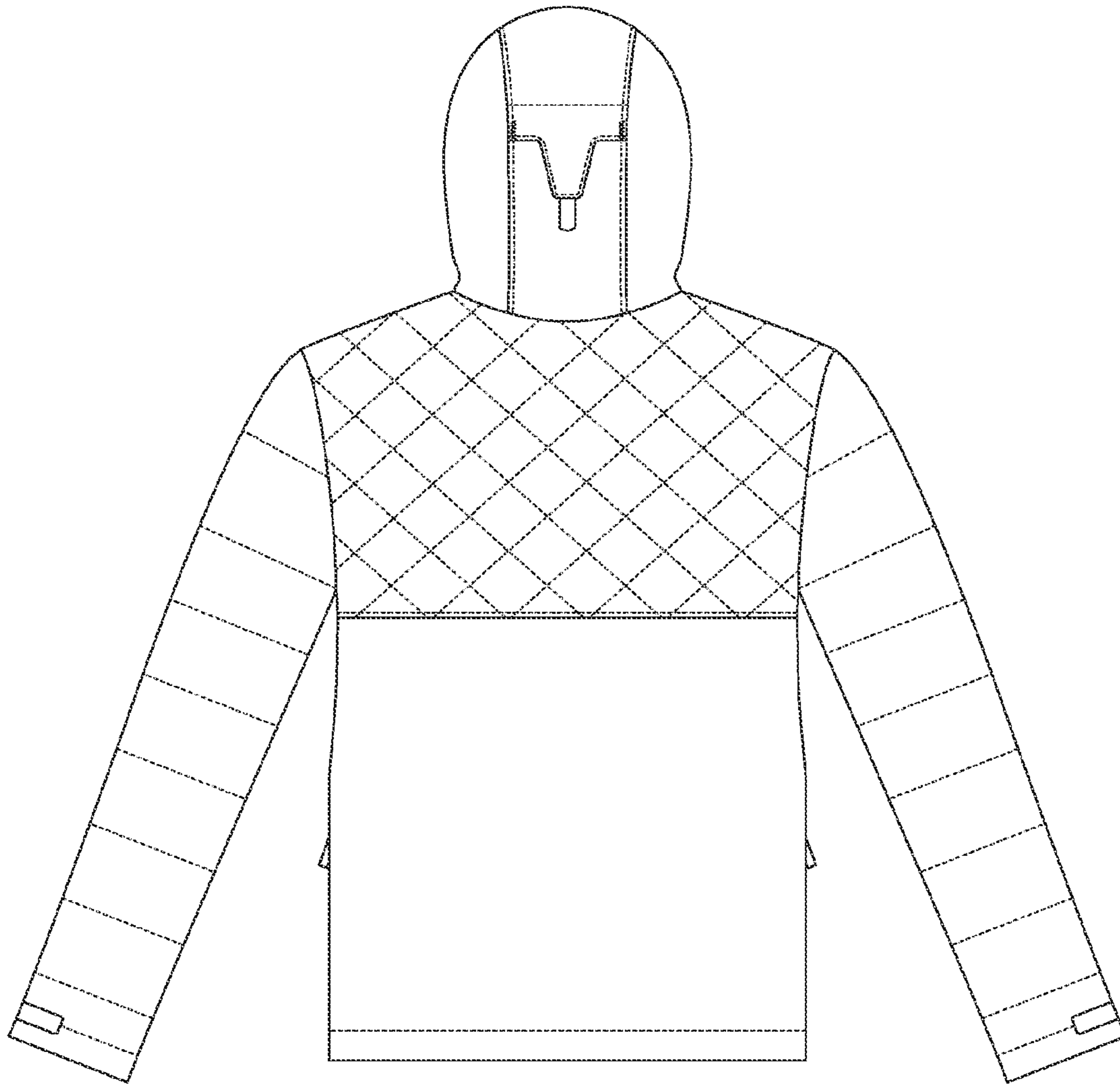

FIG. 3

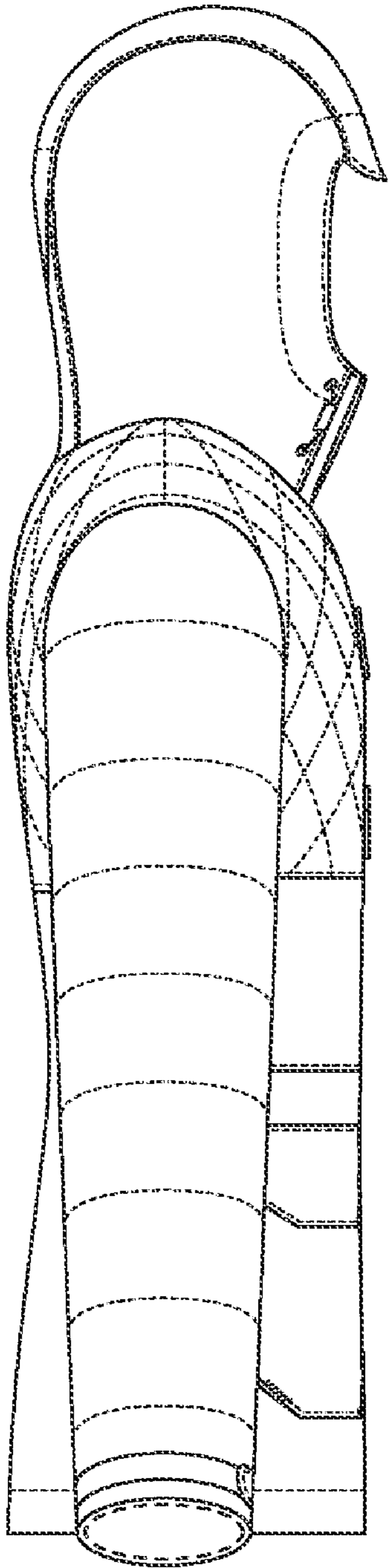

FIG. 4

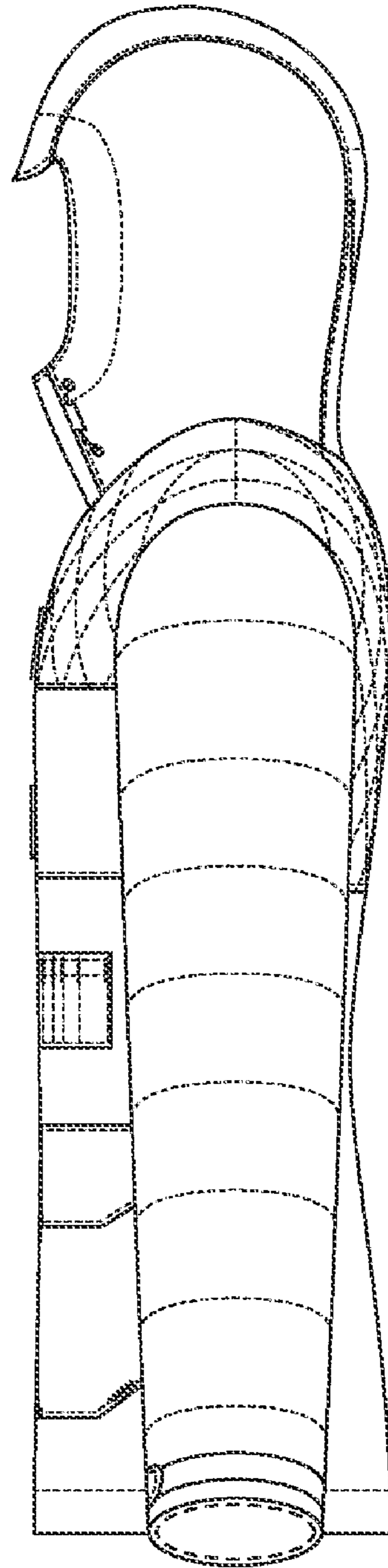

FIG. 5

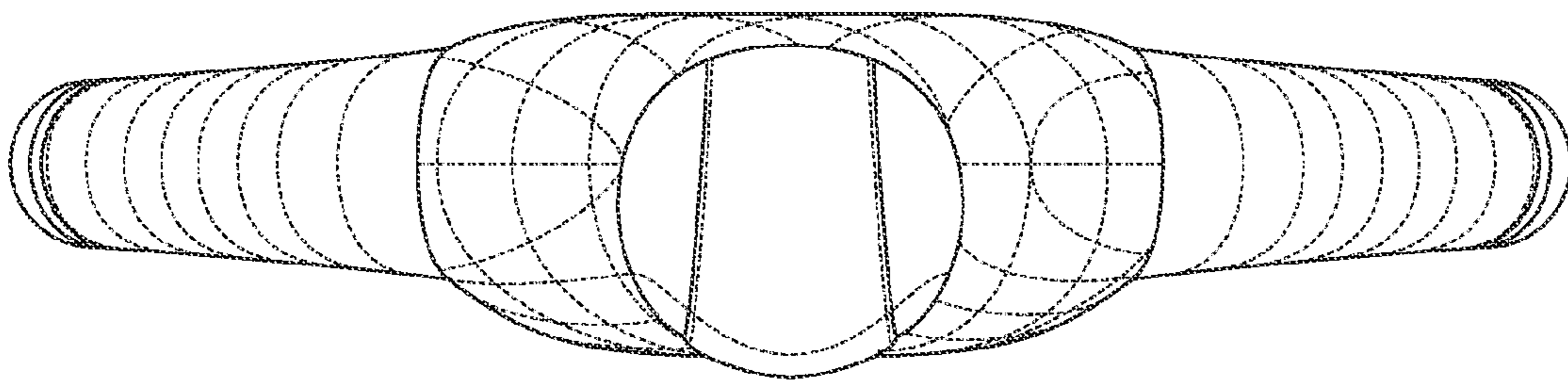

FIG. 6

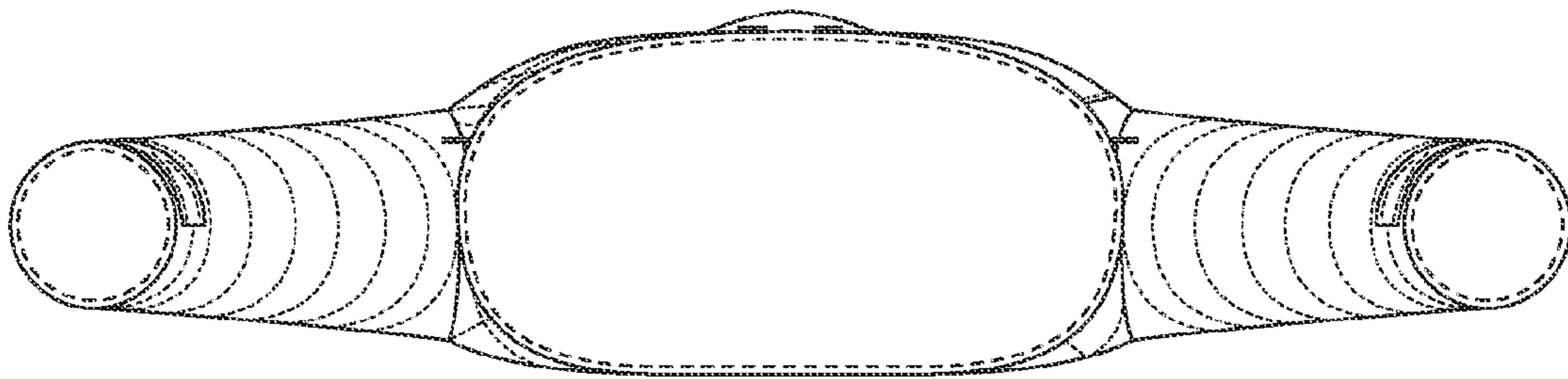

FIG. 7