



US00D638139S

(12) **United States Design Patent**
Jochman et al.

(10) **Patent No.:** **US D638,139 S**

(45) **Date of Patent:** **** *May 17, 2011**

(54) **STORE INTERIOR WITH A STOREFRONT**

(75) Inventors: **Christian Jochman**, Seattle, WA (US);
Paula Stafford, Mercer Island, WA
(US); **Ron Singler**, Lake Forest Park,
WA (US); **Cindi Kato**, Renton, WA (US)

(73) Assignee: **Payless ShoeSource Worldwide, Inc.**,
Topeka, KS (US)

(**) Term: **14 Years**

(21) Appl. No.: **29/284,048**

(22) Filed: **Aug. 29, 2007**

(51) **LOC (9) Cl.** **25-02**

(52) **U.S. Cl.** **D25/59**

(58) **Field of Classification Search** D25/59,
D25/35; 52/36.1, 36.4, 36.5, 79.1

See application file for complete search history.

(56) **References Cited**

U.S. PATENT DOCUMENTS

6,820,375	B2 *	11/2004	Meeker	52/36.1
D570,495	S *	6/2008	Henderson	D25/59
D570,496	S *	6/2008	Henderson	D25/59
D571,022	S *	6/2008	Henderson	D25/59
D571,930	S *	6/2008	Weiss et al.	D25/59
D577,832	S *	9/2008	Jeffries	D25/59
2003/0213184	A1 *	11/2003	Hunt et al.	52/36.1

* cited by examiner

Primary Examiner — Doris Clark

(74) *Attorney, Agent, or Firm* — Lathrop & Gage LLP

(57) **CLAIM**

The ornamental design for a store interior with a storefront, as shown and described.

DESCRIPTION

FIG. 1 is a top plan view of the store interior with a storefront showing the store interior with the ceiling removed to reveal details of the design concerning the fixtures of the store.

FIG. 2 is a rear elevational view showing a wall of the store interior of the store interior with a storefront.

FIG. 3 is a right side elevational view showing a wall of the store interior of the store interior with a storefront.

FIG. 4 is a left side view elevational view showing a wall of the store interior of the store interior with a storefront.

FIG. 5 is an exterior front elevational view of the store front leading to the store interior of the store interior with a storefront (The P PAYLESS SHOESOURCE® and the logo forming part of the claimed design is a registered trademark of Payless Shoesource Worldwide, Inc.).

FIG. 6 is a top plan view of the store interior showing the ceiling of the store interior with a storefront.

FIG. 7 is a left front perspective view of the store interior of the store interior with a storefront.

FIG. 8 is a right front perspective view of the store interior of the store interior with a storefront.

FIG. 9 is a right rear perspective view showing the store interior of the store interior with a storefront.

FIG. 10 is a left rear perspective view of the store interior of the store interior with a storefront; and,

FIG. 11 is a rear interior view of the front of the store of the store interior with a storefront.

No claim is made to elements of the design shown in broken or dashed lines.

1 Claim, 9 Drawing Sheets



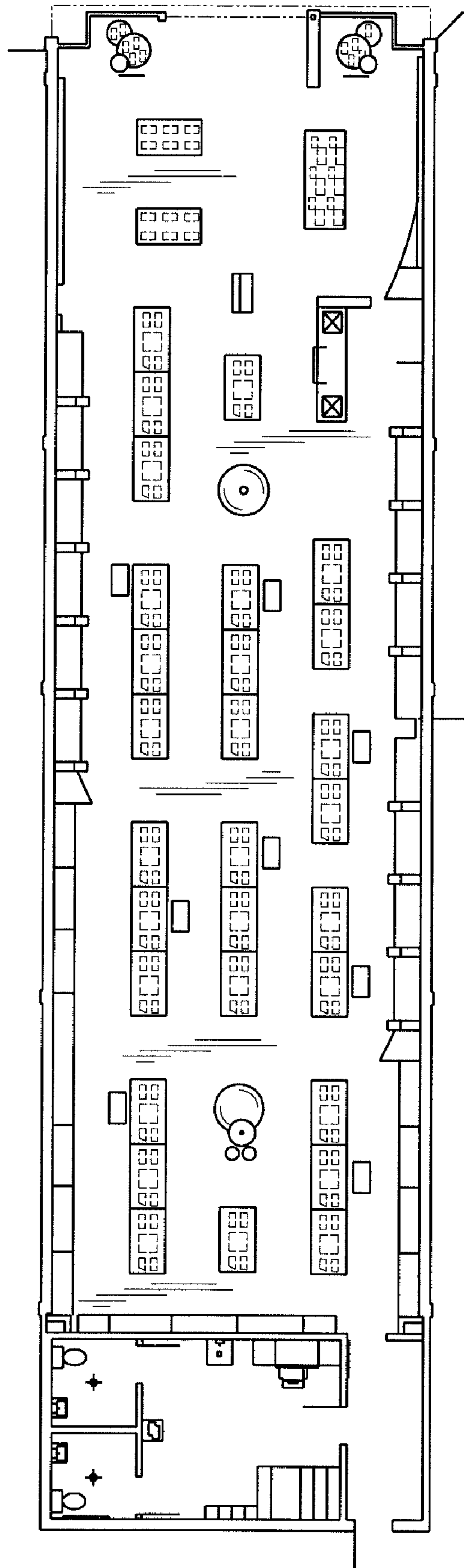

FIG. 1

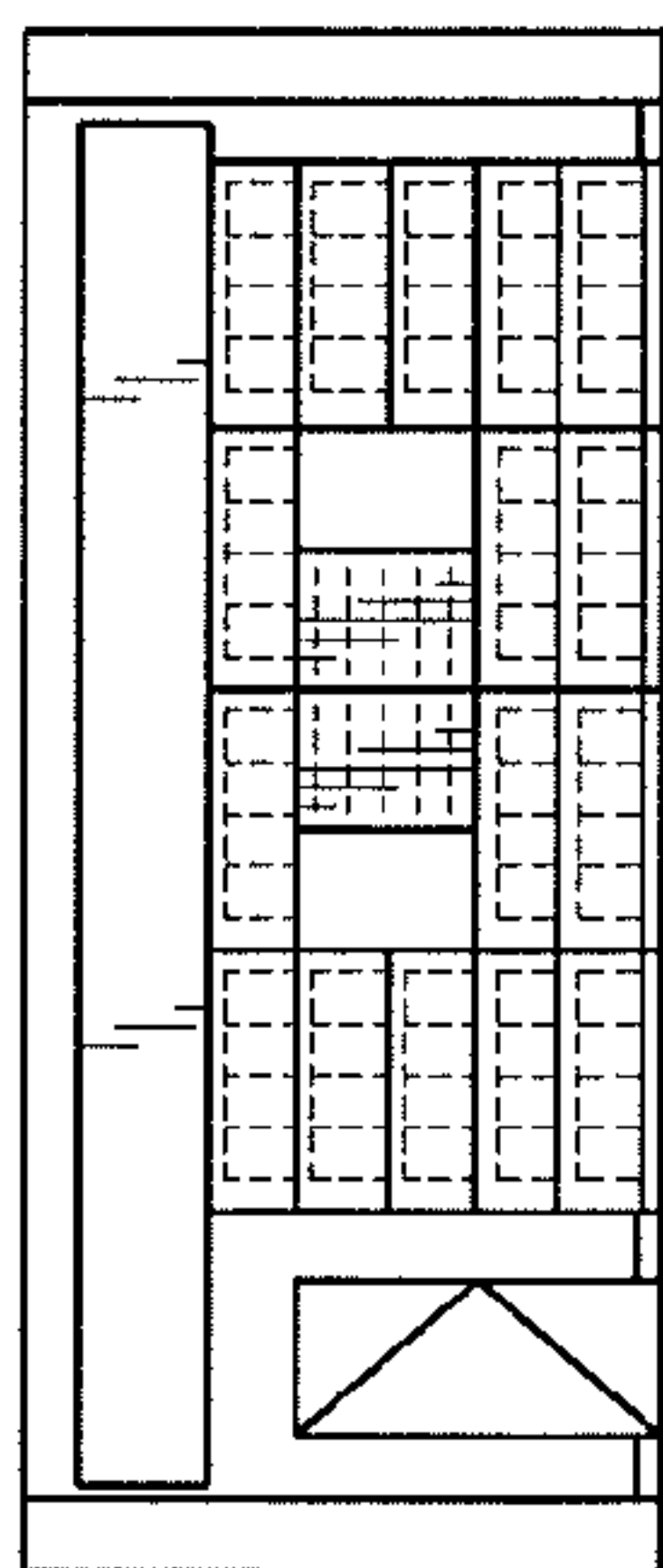

FIG. 2

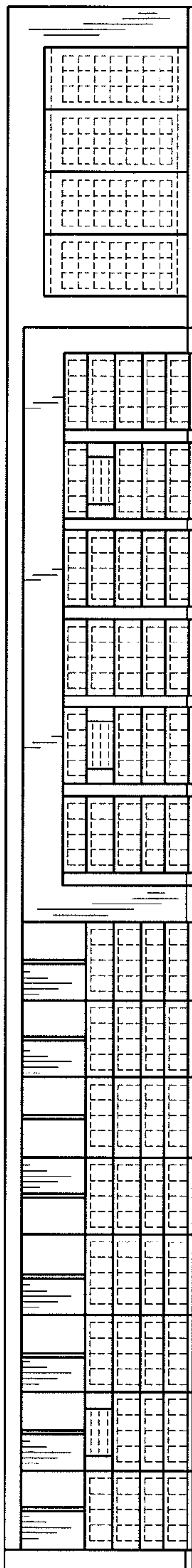

FIG. 3

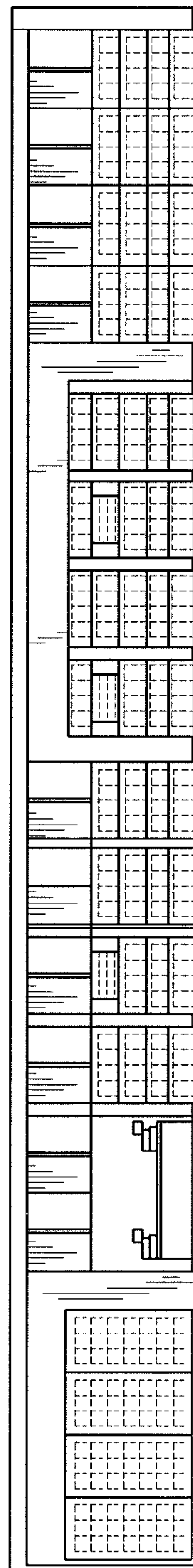

FIG. 4

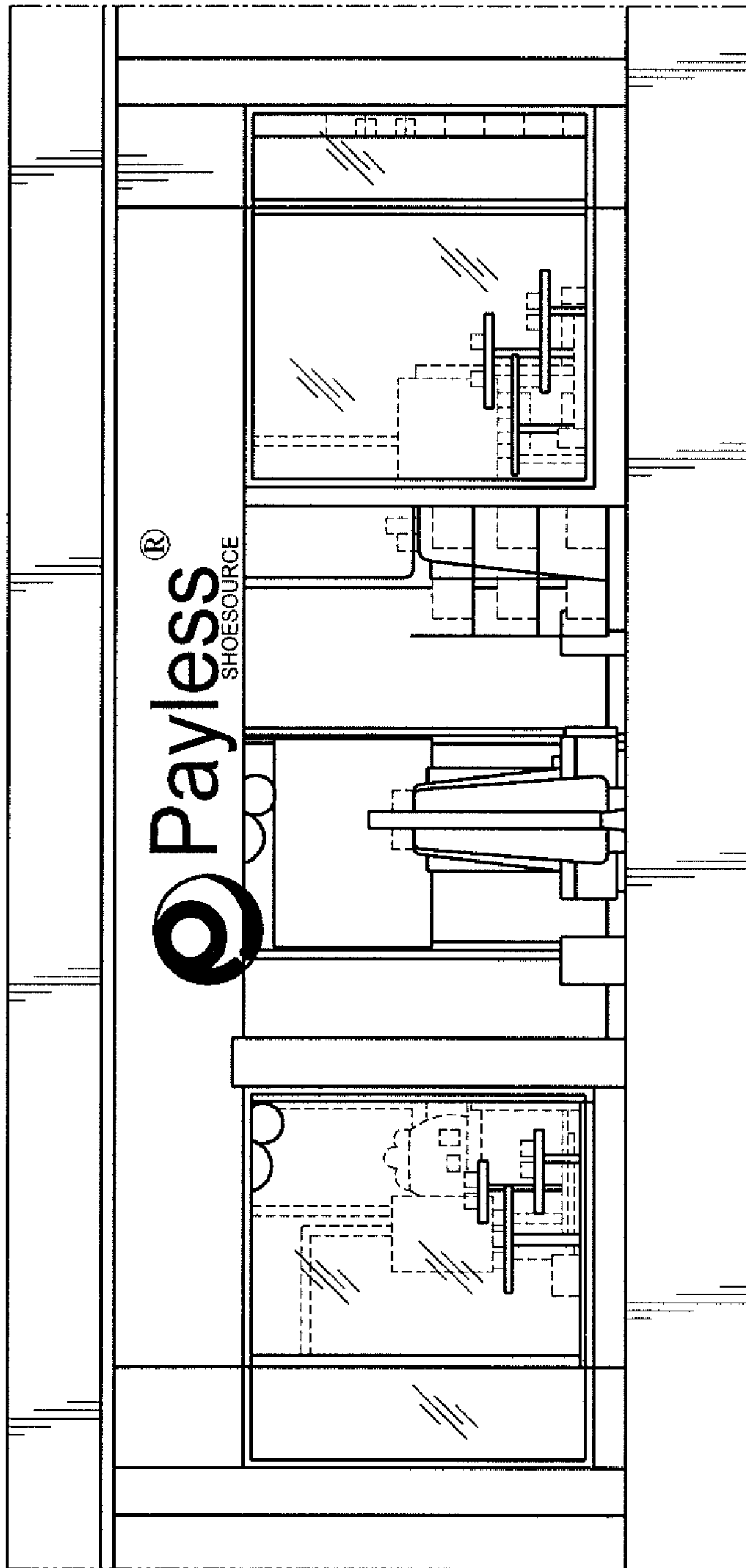

FIG. 5

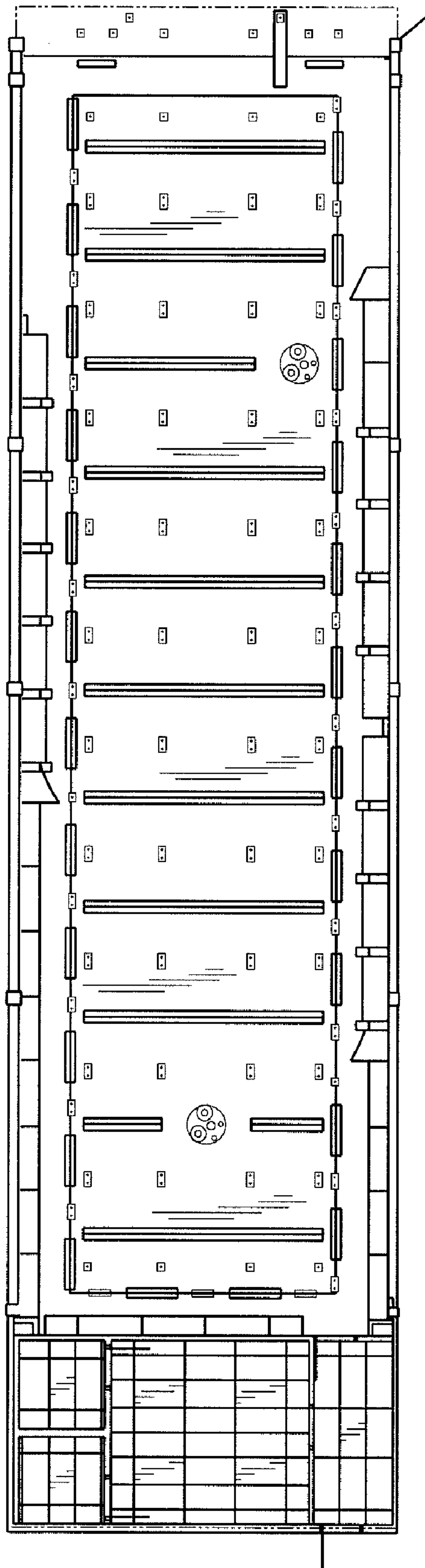

FIG. 6

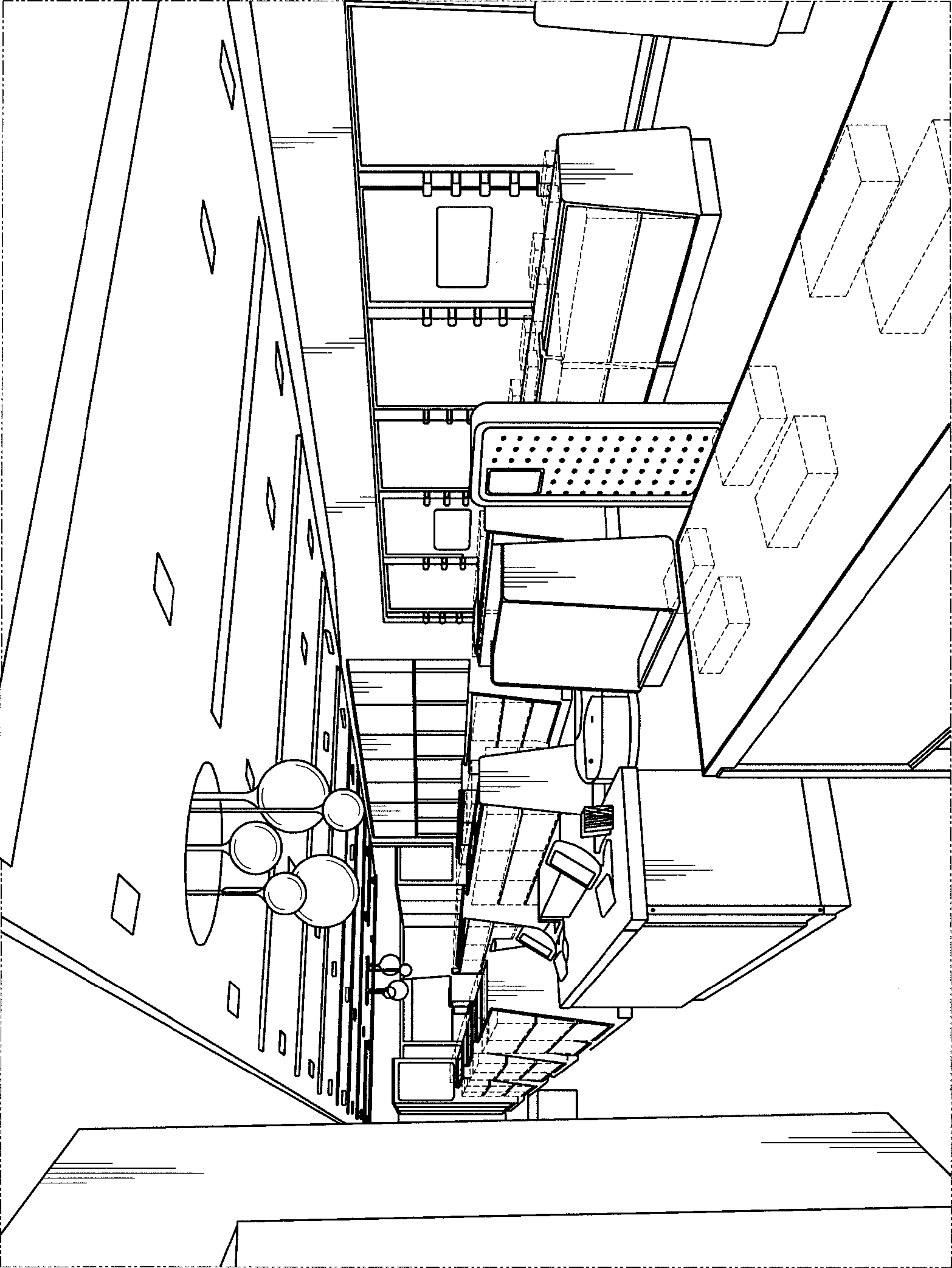

FIG. 7

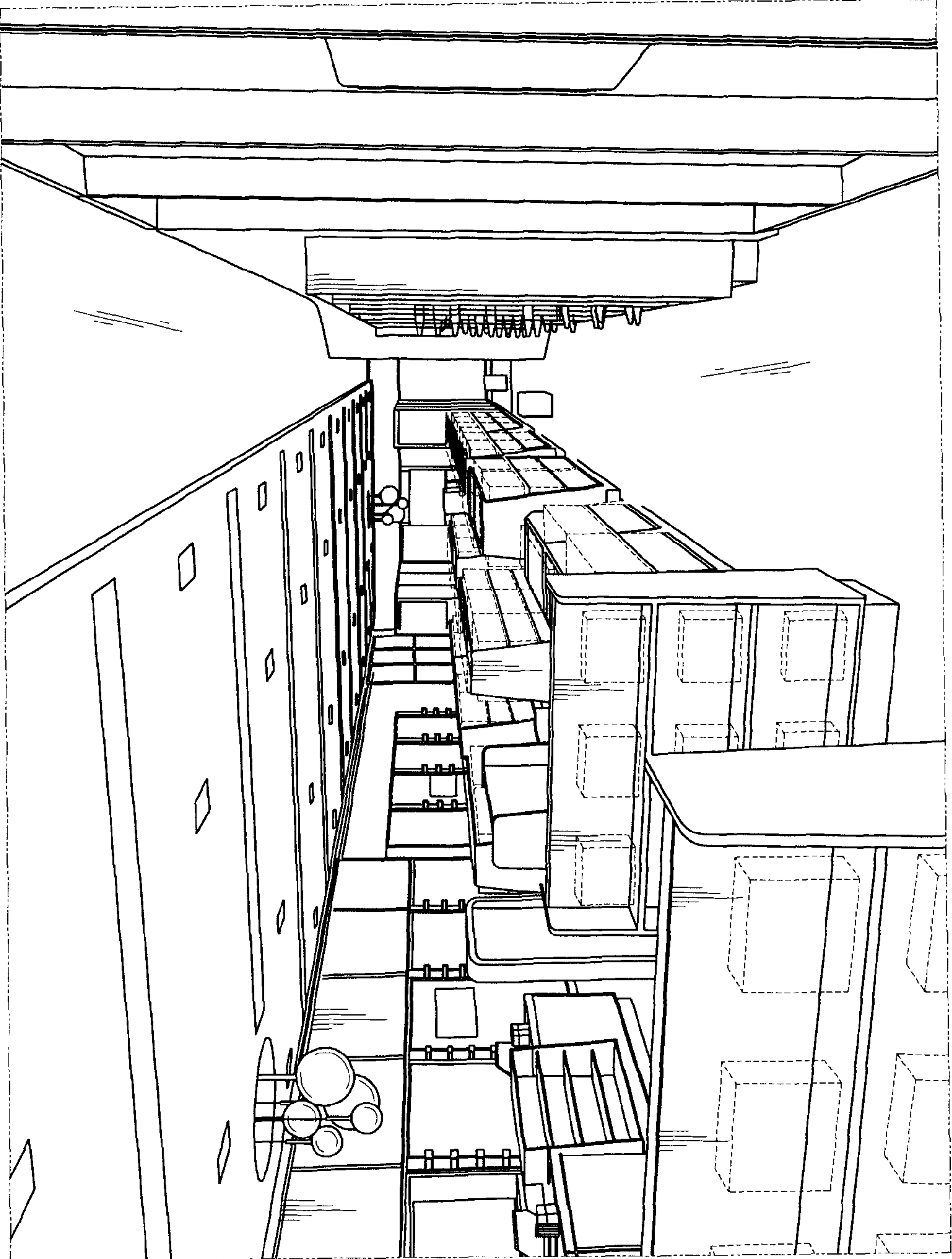

FIG. 8

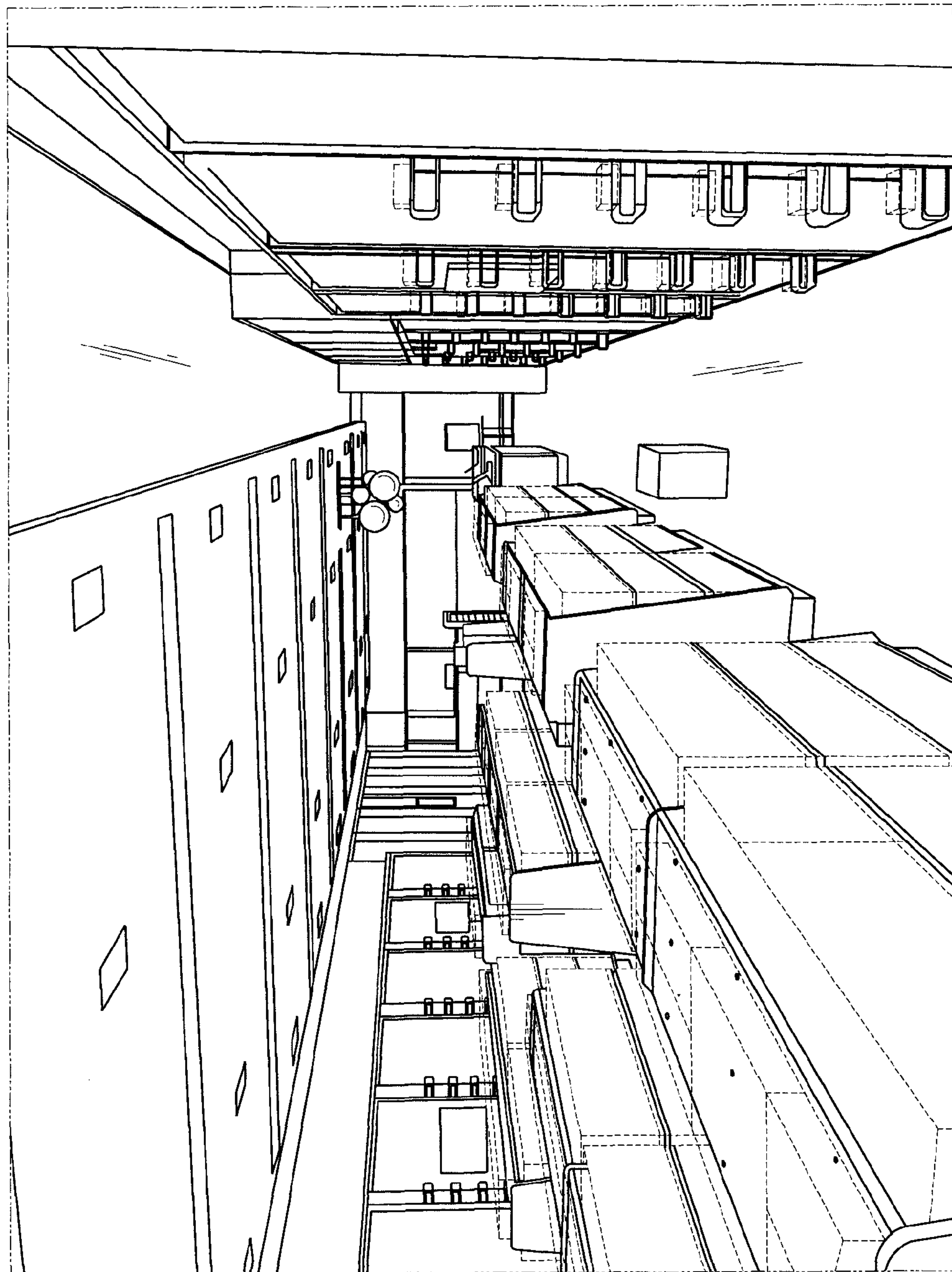

FIG. 9

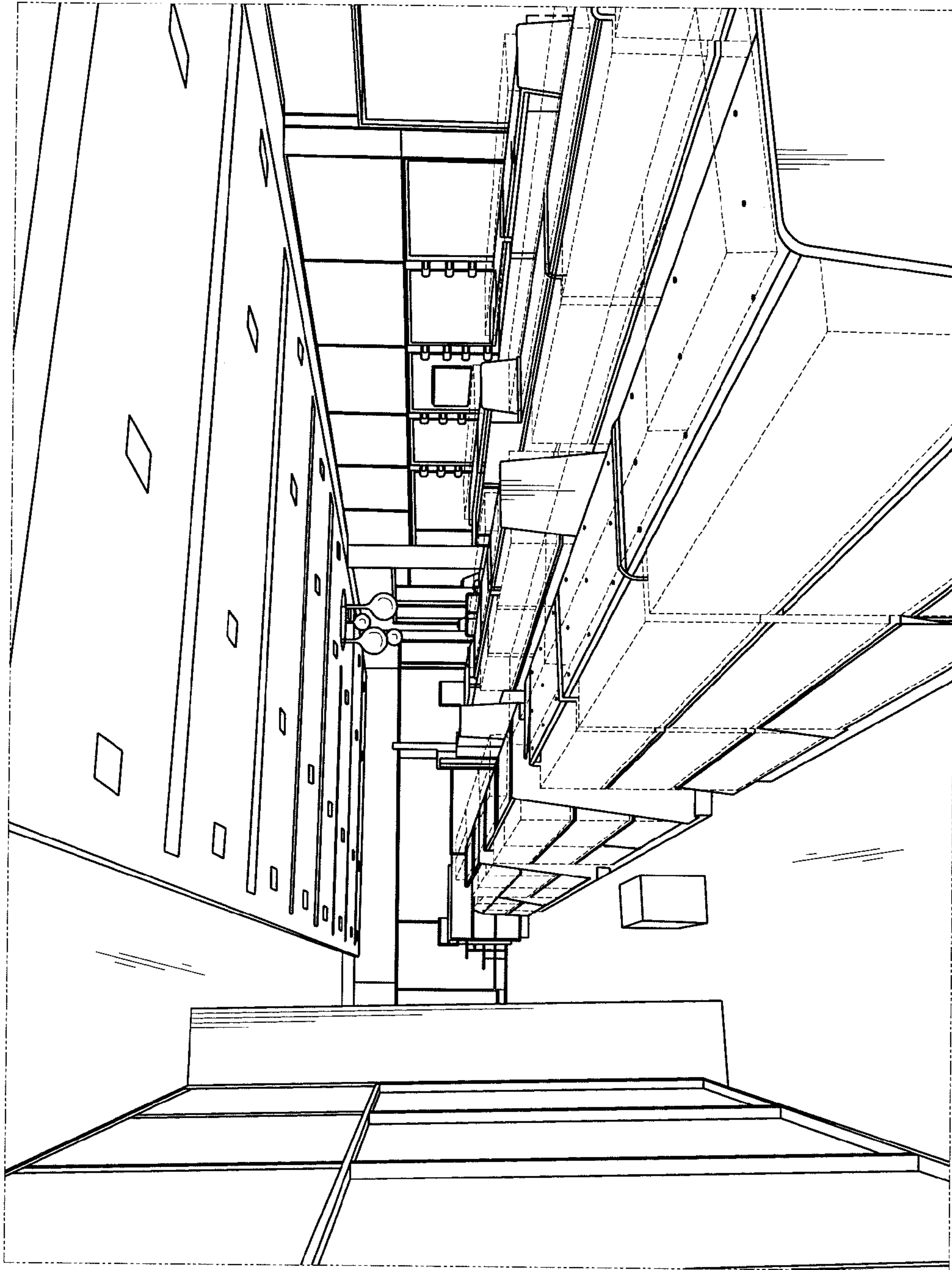

FIG. 10

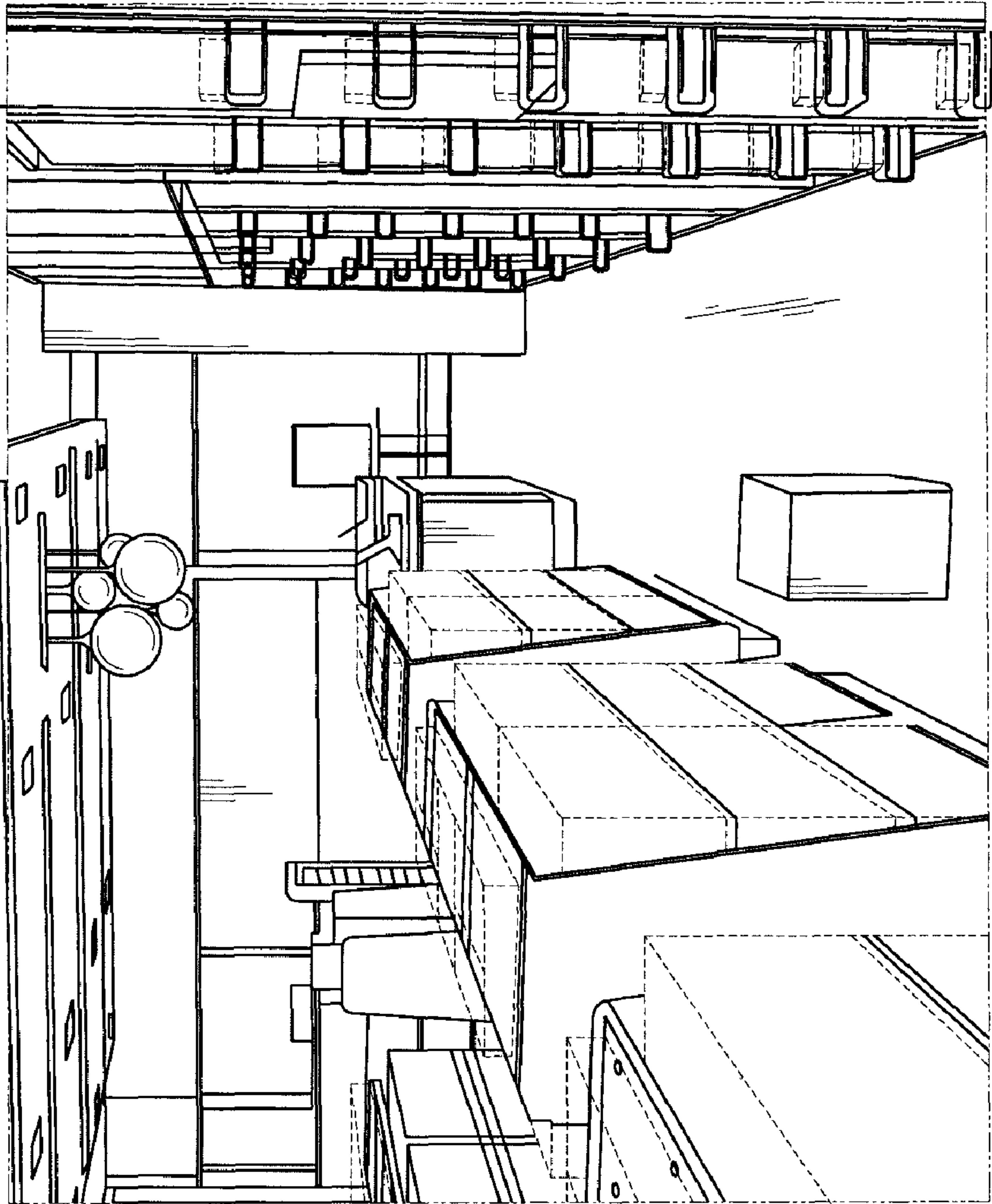

FIG. 11