



US00D638043S

(12) **United States Design Patent**
Tsuchiya et al.

(10) **Patent No.:** **US D638,043 S**

(45) **Date of Patent:** **** May 17, 2011**

(54) **INDUSTRIAL ROBOT**

(75) Inventors: **Yuji Tsuchiya**, Kariya (JP); **Noritaka Yatsuya**, Handa (JP)

(73) Assignees: **Denso Corporation**, Kariya (JP); **Denso Wave Incorporated**, Tokyo (JP)

(**) Term: **14 Years**

(21) Appl. No.: **29/378,742**

(22) Filed: **Nov. 9, 2010**

(30) **Foreign Application Priority Data**

May 24, 2010 (JP) 2010-12683
May 24, 2010 (JP) 2010-12684

(51) **LOC (9) Cl.** **15-99**

(52) **U.S. Cl.** **D15/199**

(58) **Field of Classification Search** D15/122,
D15/199; D24/176; 74/490.01, 490.02,
74/490.03, 490.05; 219/124.34, 639; 318/560;
700/150

See application file for complete search history.

(56) **References Cited**

U.S. PATENT DOCUMENTS

| | | | | | |
|--------------|------|---------|------------------|-------|-----------|
| D279,572 | S * | 7/1985 | Yasuoka et al. | | D15/199 |
| 4,586,868 | A * | 5/1986 | Nakashima et al. | | 414/735 |
| D300,935 | S * | 5/1989 | Maddock et al. | | D15/199 |
| D307,282 | S * | 4/1990 | Suica et al. | | D15/199 |
| 5,016,489 | A * | 5/1991 | Yoda | | 74/490.03 |
| D334,581 | S * | 4/1993 | Yoshikawa et al. | | D15/199 |
| D410,477 | S * | 6/1999 | Nihei et al. | | D15/199 |
| D440,241 | S * | 4/2001 | Kawahara et al. | | D15/199 |
| D443,287 | S * | 6/2001 | Kawahara et al. | | D15/199 |
| D615,574 | S * | 5/2010 | Liu et al. | | D15/199 |
| D616,477 | S * | 5/2010 | Long et al. | | D15/199 |
| D616,909 | S * | 6/2010 | Long | | D15/199 |
| D629,030 | S * | 12/2010 | Long et al. | | D15/199 |
| 2005/0092122 | A1 * | 5/2005 | Markert et al. | | 74/490.01 |
| 2005/0126327 | A1 * | 6/2005 | Markert et al. | | 74/490.02 |
| 2005/0204850 | A1 * | 9/2005 | Nihei et al. | | 74/490.01 |

FOREIGN PATENT DOCUMENTS

| | | |
|----|----------|---------|
| JP | D1298653 | 4/2007 |
| JP | D1342230 | 10/2008 |
| JP | D1359496 | 5/2009 |

OTHER PUBLICATIONS

U.S. Appl. No. 29/379,620, filed Nov. 22, 2010 in the name of Tsuchiya et al.

* cited by examiner

Primary Examiner — Patricia Palasik

(74) *Attorney, Agent, or Firm* — Oliff & Berridge, PLC

(57) **CLAIM**

The design for an industrial robot, as shown and described.

DESCRIPTION

FIG. 1 is a front view of an industrial robot of a new design; FIG. 2 is a back view of the industrial robot shown in FIG. 1; FIG. 3 is a left side view of the industrial robot shown in FIG. 1; FIG. 4 is a right side view of the industrial robot shown in FIG. 1; FIG. 5 is a top view of the industrial robot shown in FIG. 1; FIG. 6 is a bottom view of the industrial robot shown in FIG. 1; FIG. 7 is a front perspective view of the industrial robot shown in FIG. 1; FIG. 8 is a front view of a second embodiment of the industrial robot; FIG. 9 is a back view of the industrial robot shown in FIG. 8; FIG. 10 is a left side view of the industrial robot shown in FIG. 8; FIG. 11 is a right side view of the industrial robot shown in FIG. 8; FIG. 12 is a top view of the industrial robot shown in FIG. 8; FIG. 13 is a bottom view of the industrial robot shown in FIG. 8; and, FIG. 14 is a front perspective view of the industrial robot shown in FIG. 8.

The article of the present designs relate to an industrial robot having multi-joints capable of performing various processing operations.

The broken lines in the drawings depict unclaimed environmental subject matter.

1 Claim, 12 Drawing Sheets

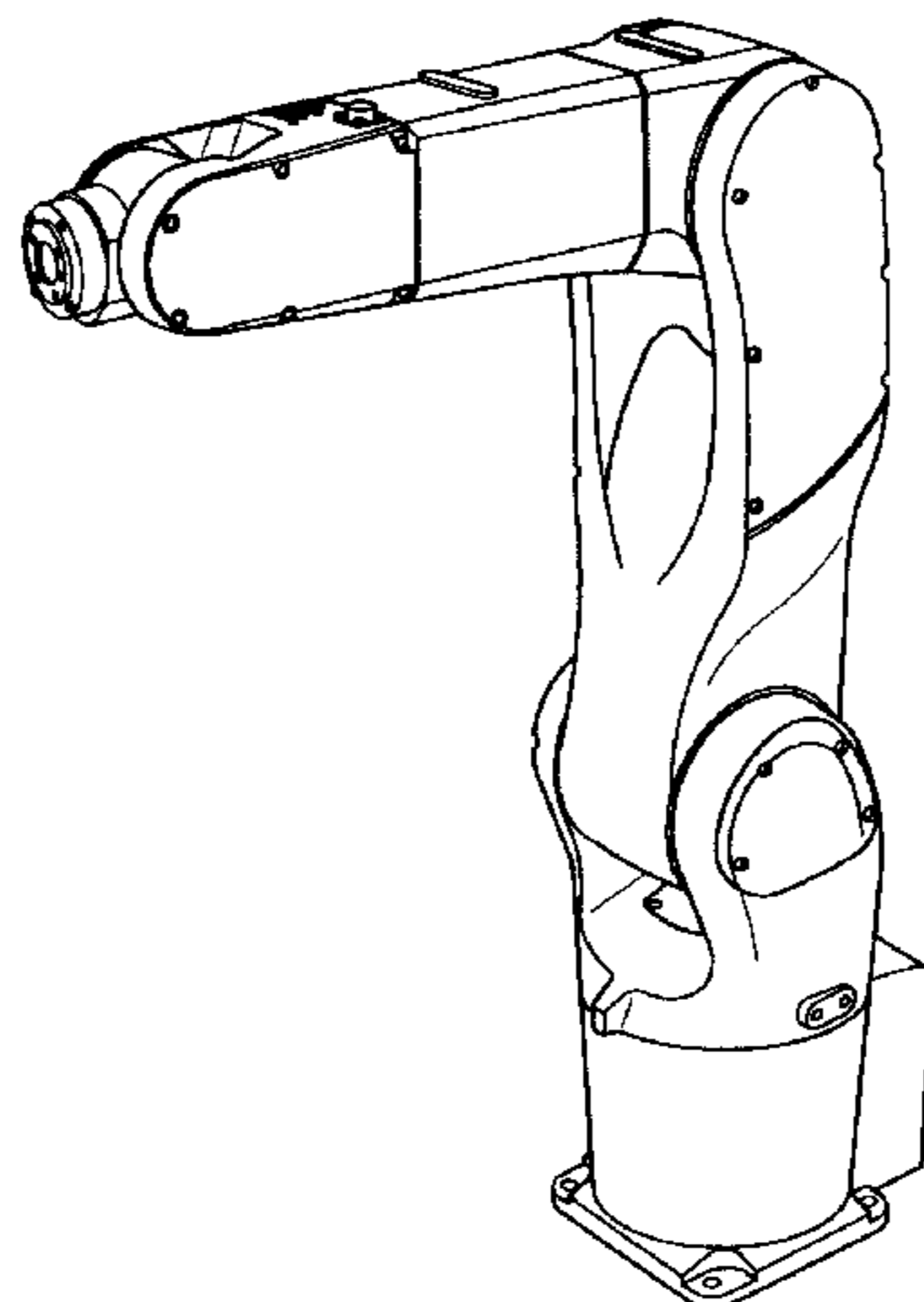

FIG. 1

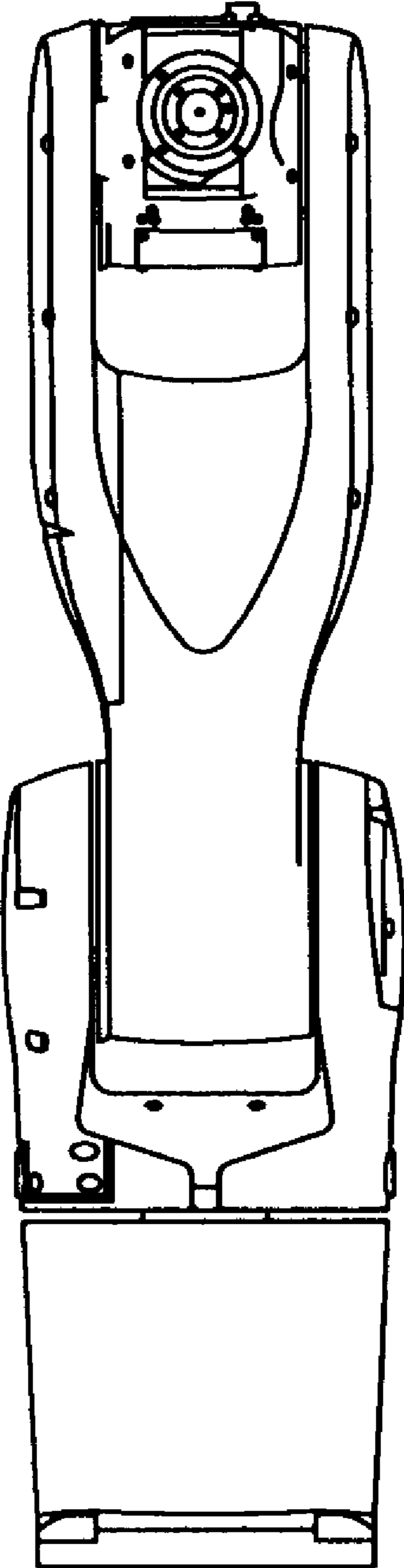

FIG. 2

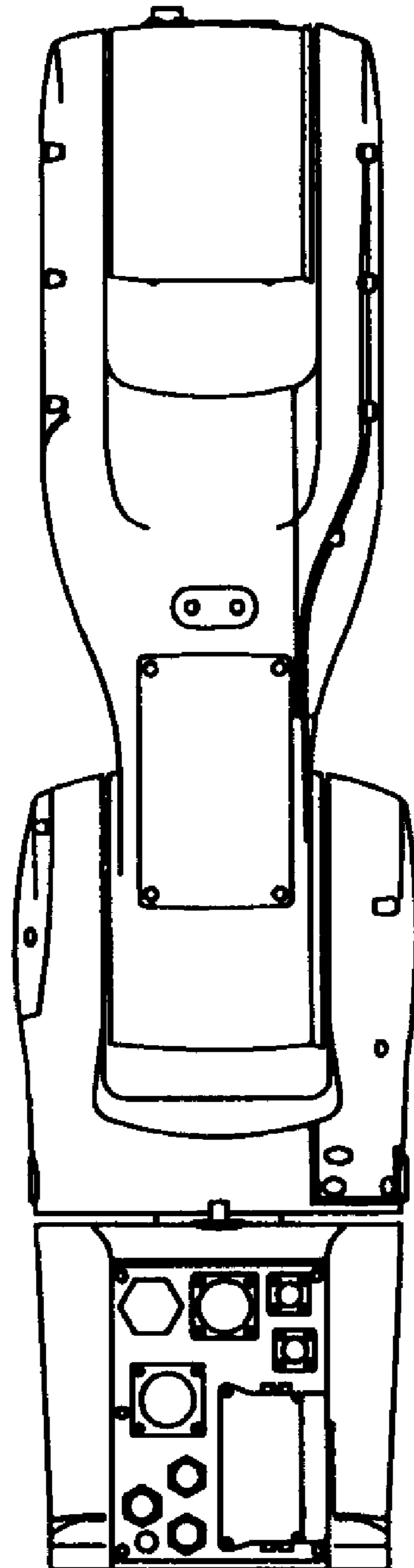

FIG. 3

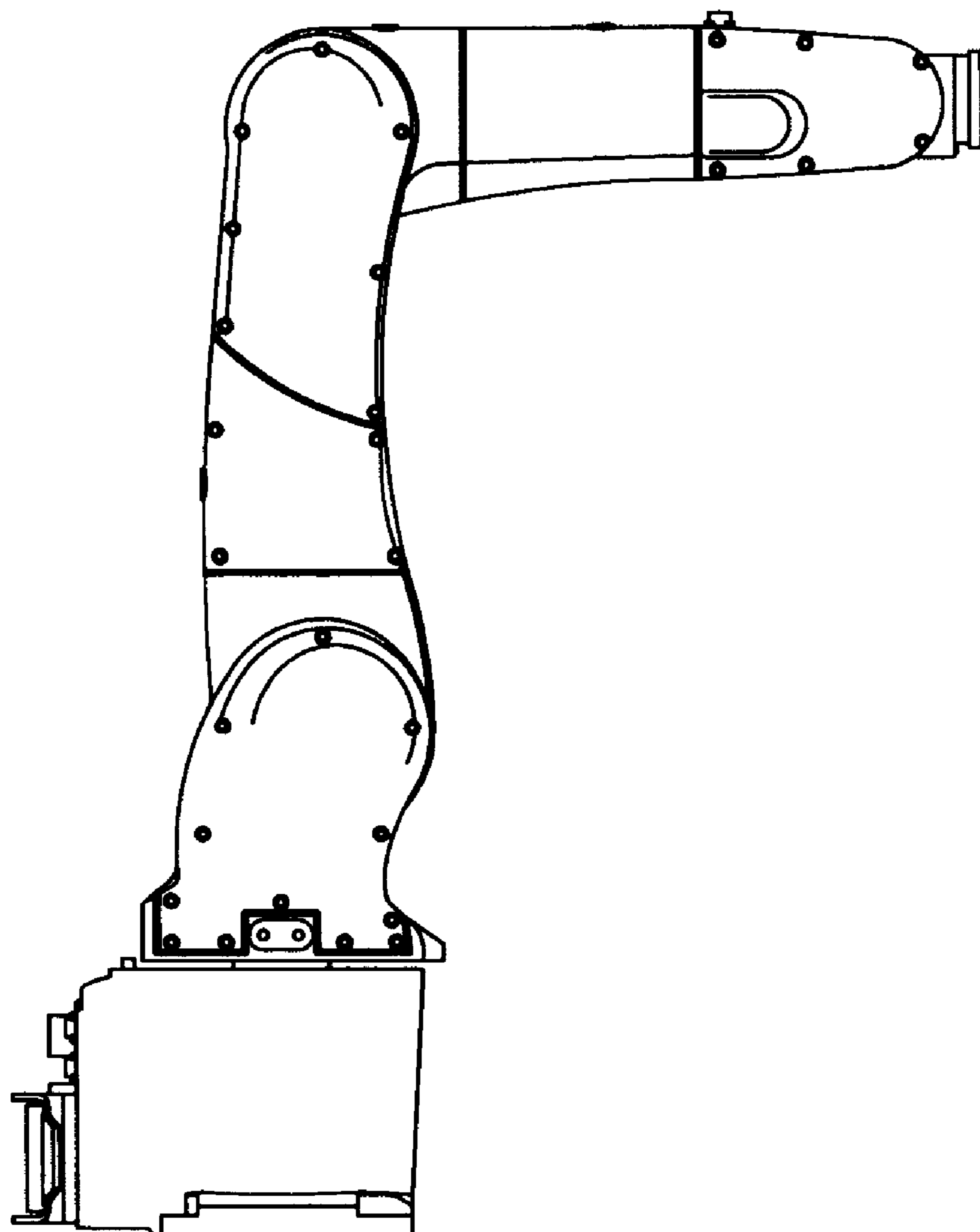

FIG. 4

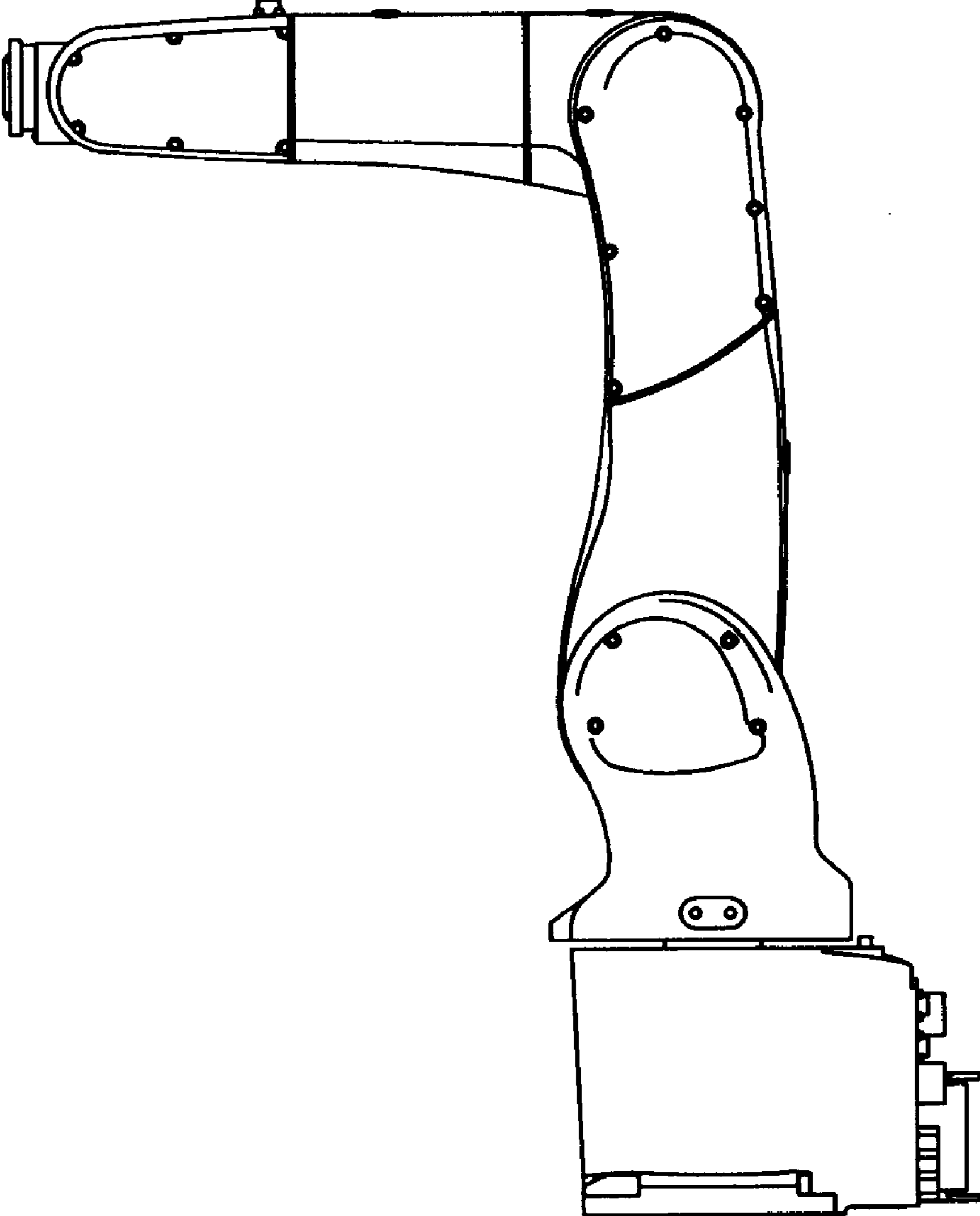

FIG. 5

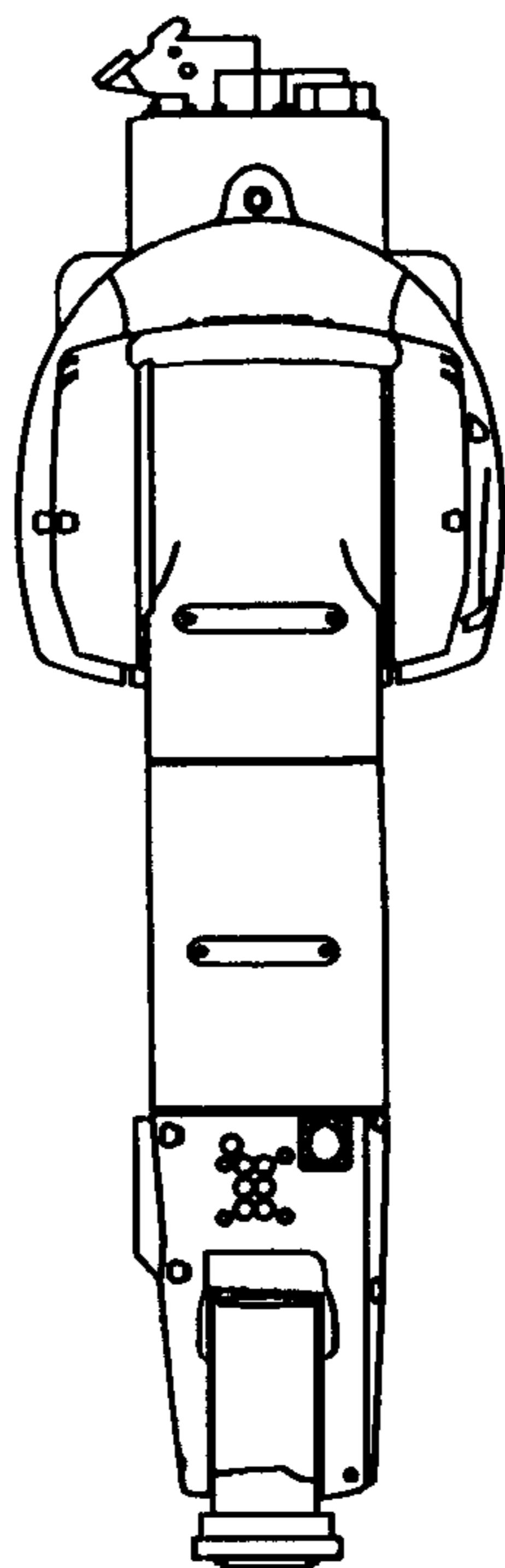

FIG. 6

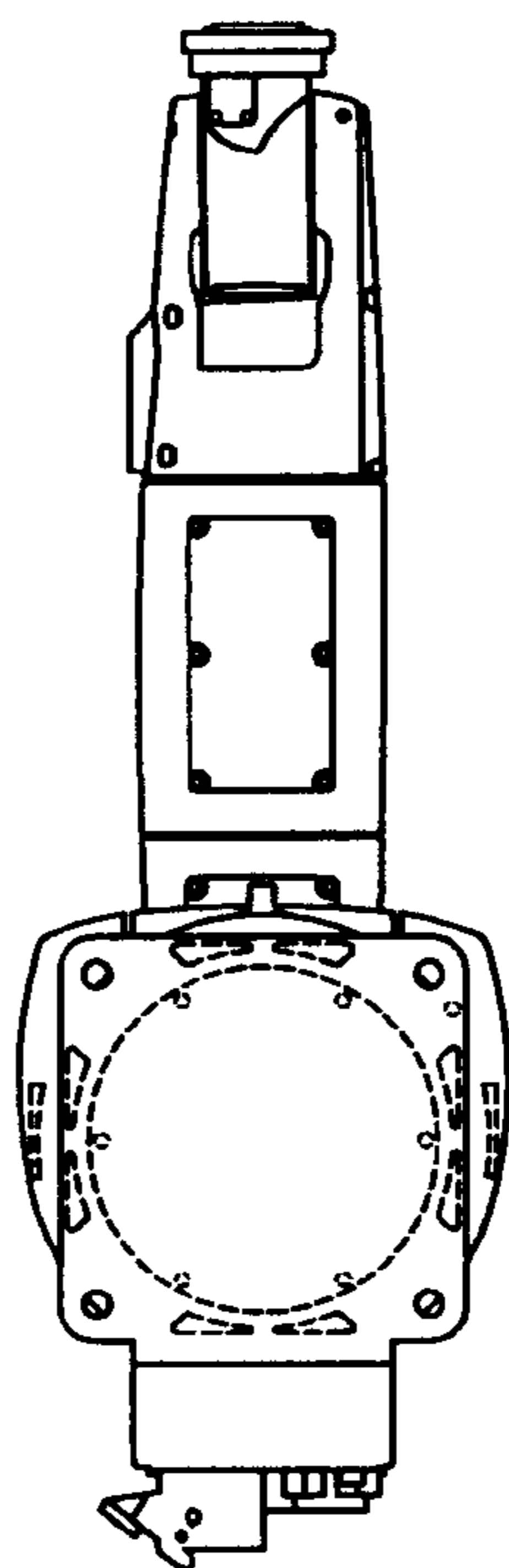

FIG. 7

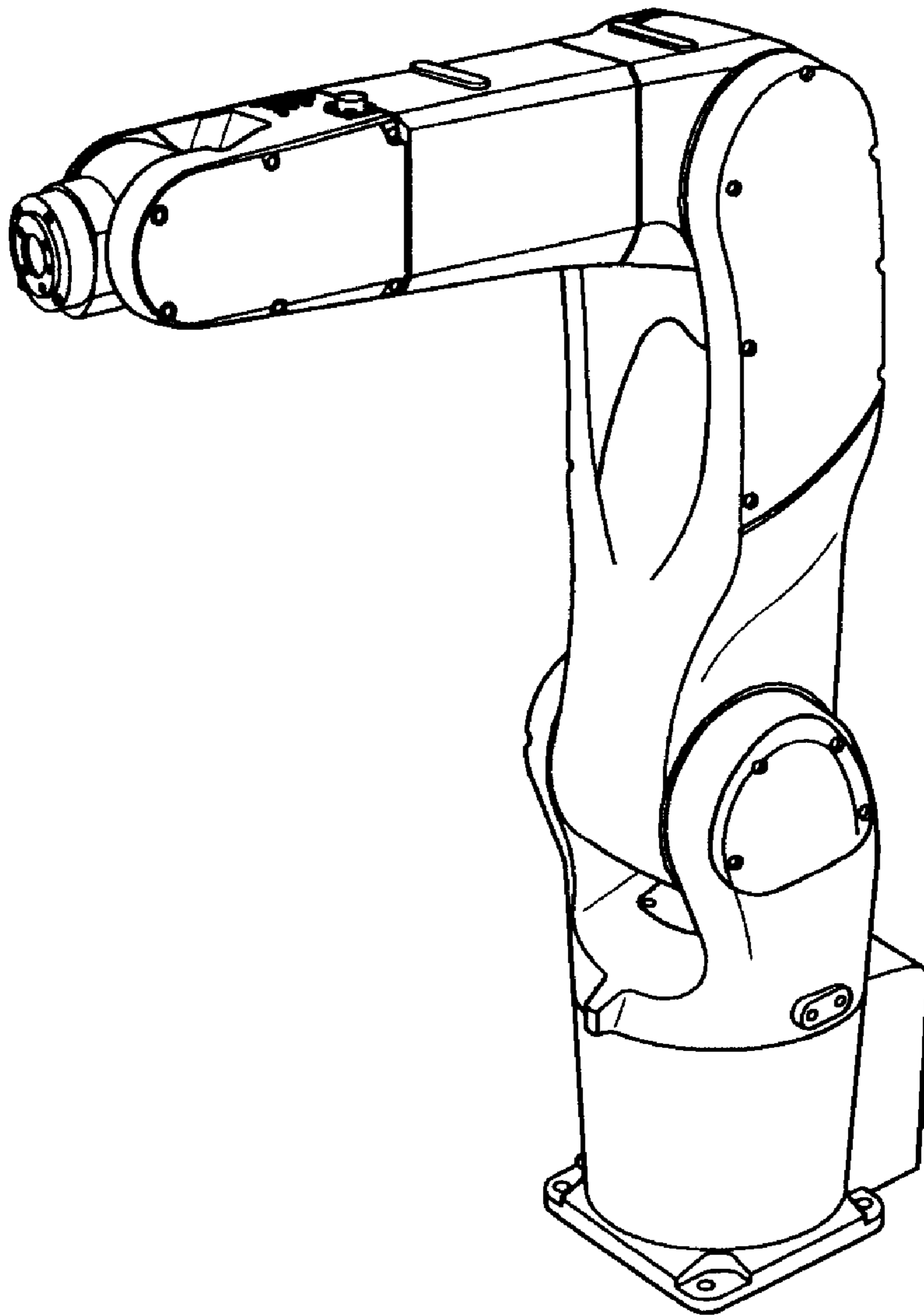

FIG. 8

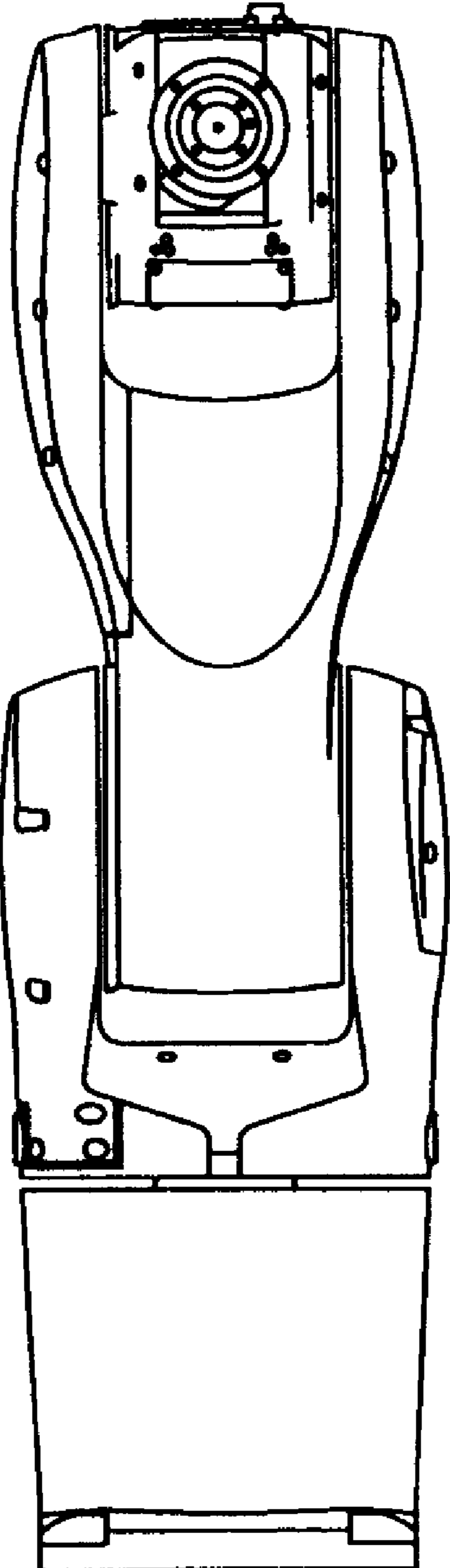

FIG. 9

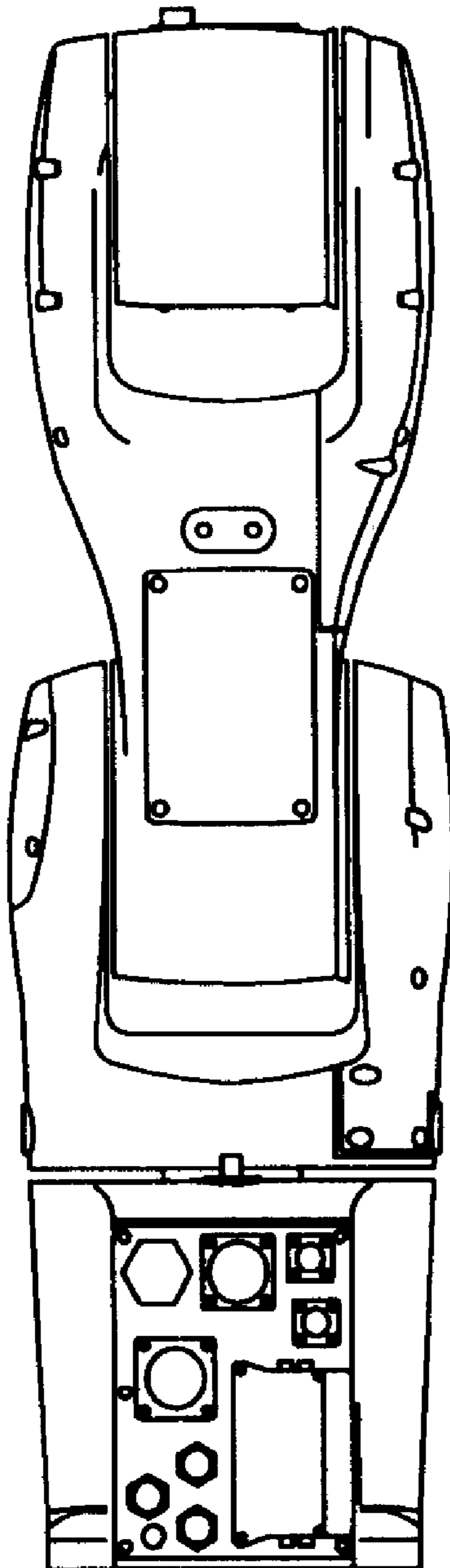

FIG. 10

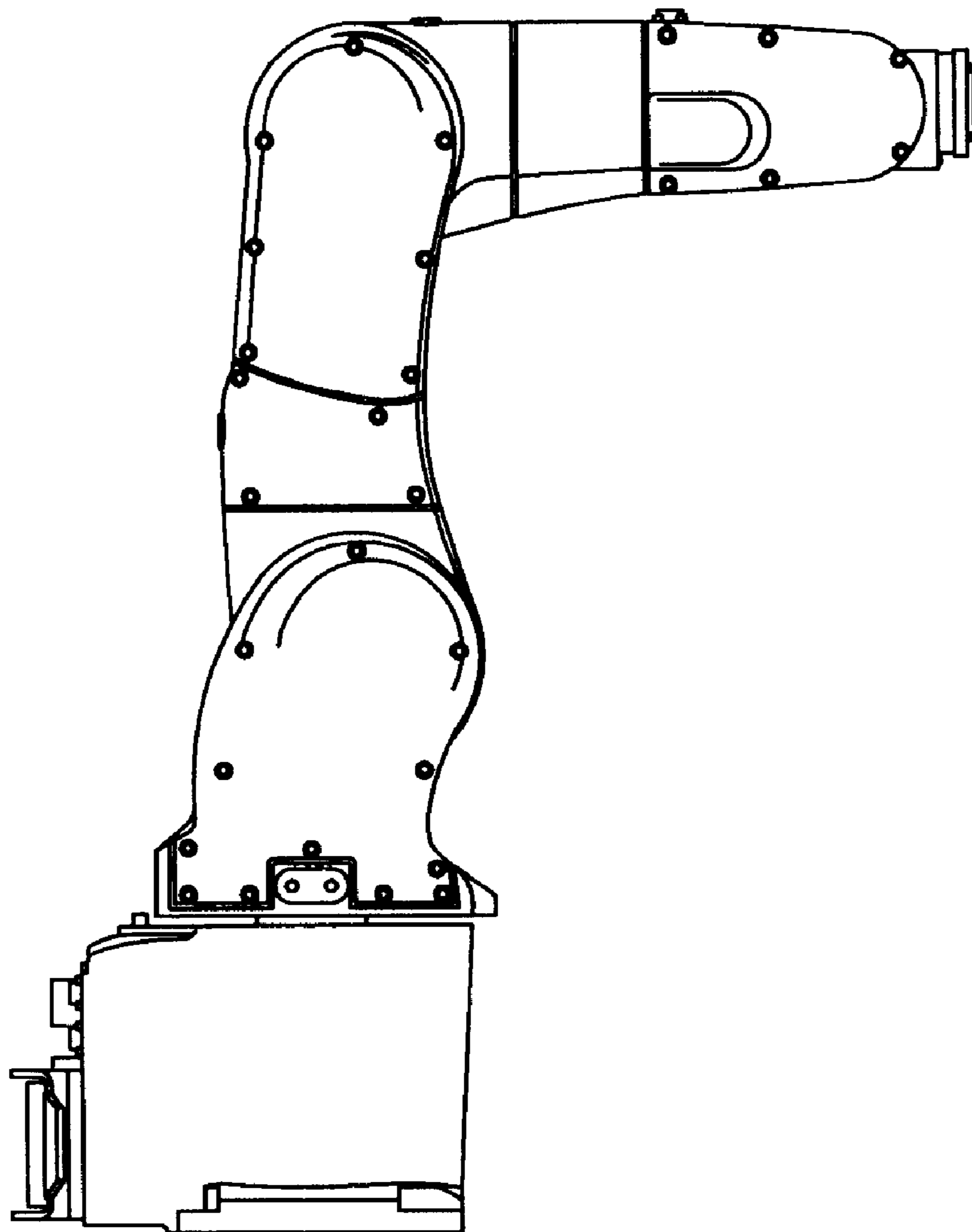

FIG. 11

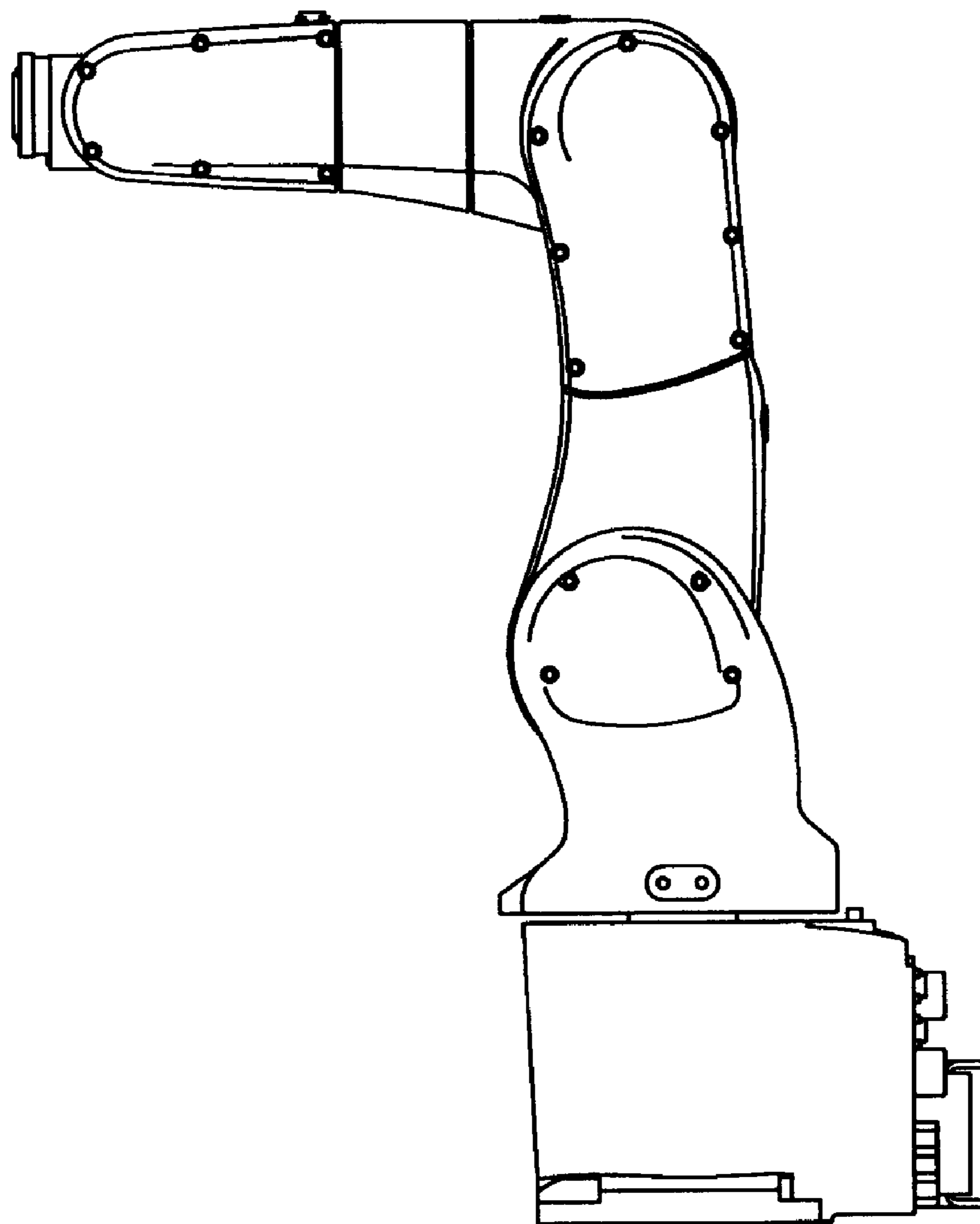

FIG. 12

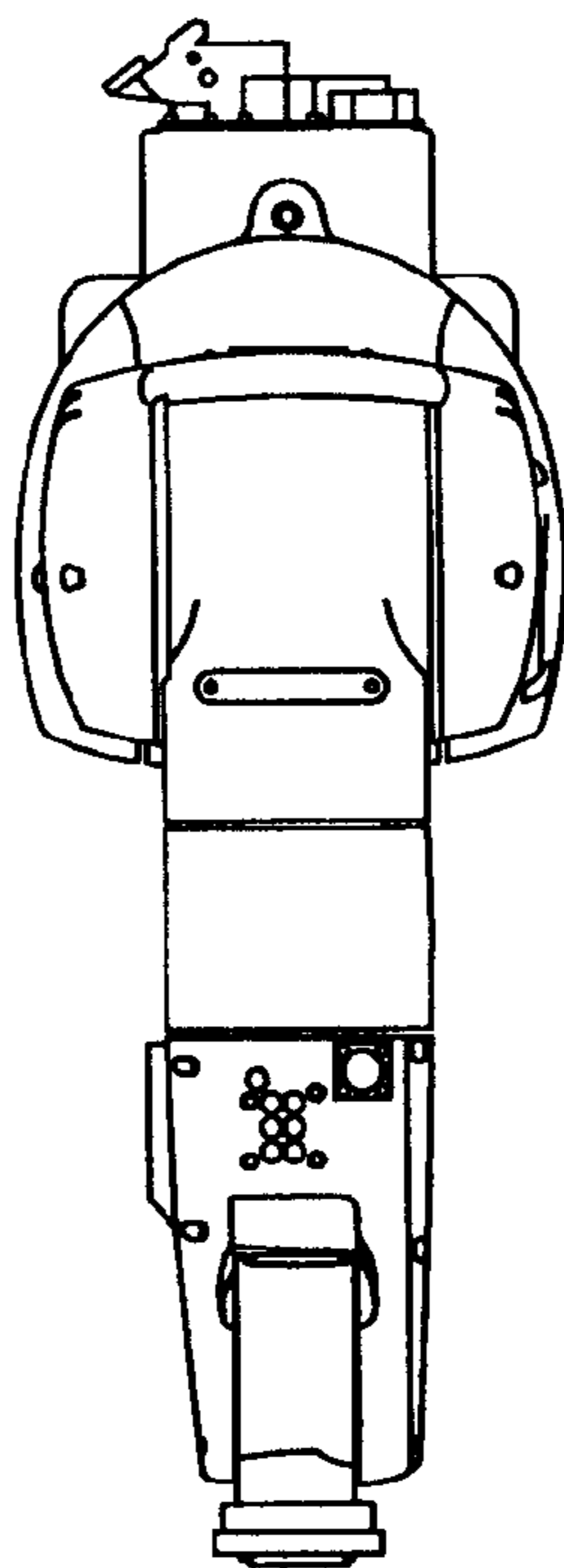

FIG. 13

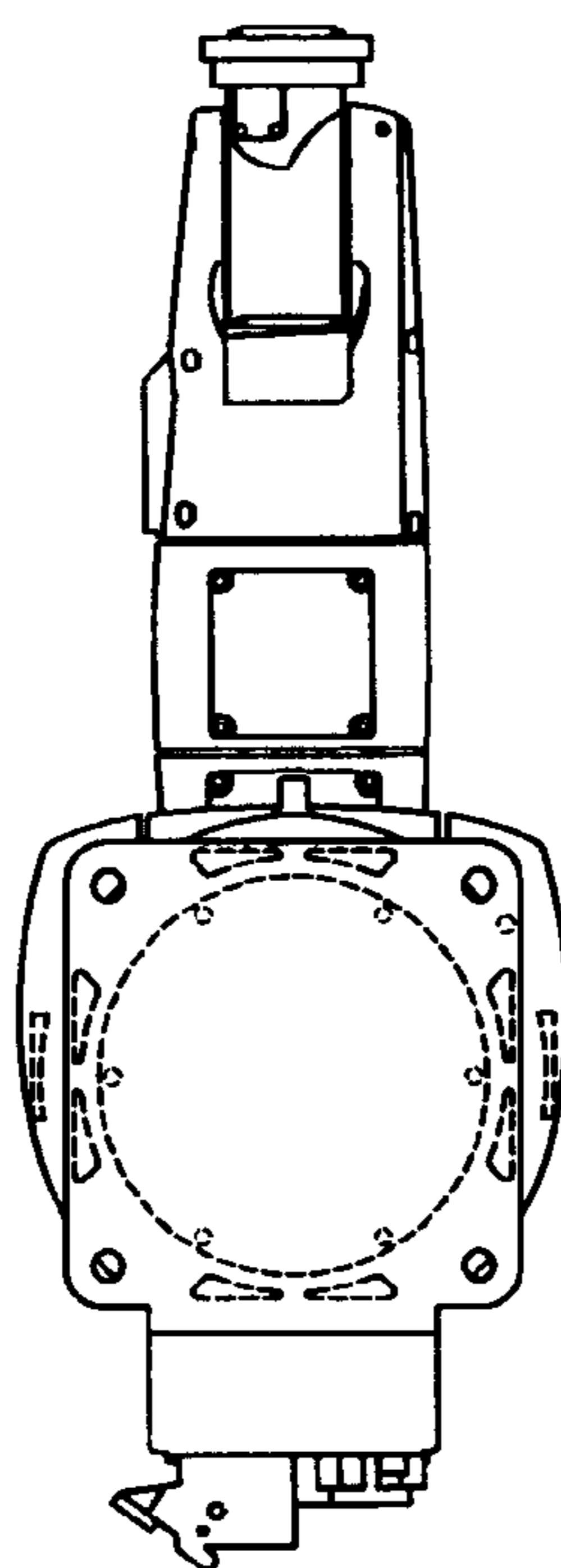

FIG. 14

