



US00D637901S

(12) **United States Design Patent**
Hinton et al.

(10) **Patent No.:** **US D637,901 S**

(45) **Date of Patent:** **** May 17, 2011**

(54) **PROFILED NUT**

(56) **References Cited**

(75) Inventors: **Harold Gregory Hinton**, Sarina QLD (AU); **Timothy Joseph Gaudry**, Picton NSW (AU); **Jeremy Ross Arnot**, Mt Hunter NSW (AU); **Kevin Quirk**, Helensburgh NSW (AU); **Bernard Farrington**, Berkeley NSW (AU)

(73) Assignee: **FCI Holdings Delaware, Inc.**, Pittsburgh, PA (US)

(**) Term: **14 Years**

(21) Appl. No.: **29/356,638**

(22) Filed: **Mar. 1, 2010**

(30) **Foreign Application Priority Data**

Sep. 1, 2009 (AU) 13345/2009

(51) **LOC (9) Cl.** **08-08**

(52) **U.S. Cl.** **D8/397**

(58) **Field of Classification Search** D8/397, D8/399, 394, 382, 349, 8, 323; D15/138; D23/262, 259; 411/432, 108, 353, 404, 410, 411/919, 147, 957, 534; 137/383; D21/488; 405/302.1, 259.1

See application file for complete search history.

U.S. PATENT DOCUMENTS

D140,317	S	*	2/1945	Allen	D8/397
5,701,935	A	*	12/1997	Vasudeva	138/89
D390,436	S	*	2/1998	Vaagen	D8/70
D451,376	S	*	12/2001	Shinjo et al.	D8/397
6,662,822	B2	*	12/2003	Fuller	137/383
D520,856	S	*	5/2006	Osiecki et al.	D8/312
D551,960	S	*	10/2007	Shinjo	D8/397
D558,037	S	*	12/2007	Chelchowski et al.	D8/382
D575,634	S	*	8/2008	Lin	D8/397
D576,028	S	*	9/2008	Lin	D8/397
D602,349	S	*	10/2009	Andersson	D8/399
2002/0136617	A1	*	9/2002	Imahigashi	411/533
2007/0243040	A1	*	10/2007	Chen	411/161

* cited by examiner

Primary Examiner — Cynthia Underwood
(74) *Attorney, Agent, or Firm* — The Webb Law Firm

(57) **CLAIM**

The ornamental design for a profiled nut, as shown and described.

DESCRIPTION

FIG. 1 is a perspective view of a profiled nut in accordance with the present invention;
FIG. 2 is a side view thereof;
FIG. 3 is an enlarged view of portion A encircled in FIG. 2, omitting an opposing surface visible in FIG. 2;
FIG. 4 is a top plan view thereof; and,
FIG. 5 is a bottom view thereof.
The dashed lines are illustrative and form no part of the claimed design.

1 Claim, 2 Drawing Sheets

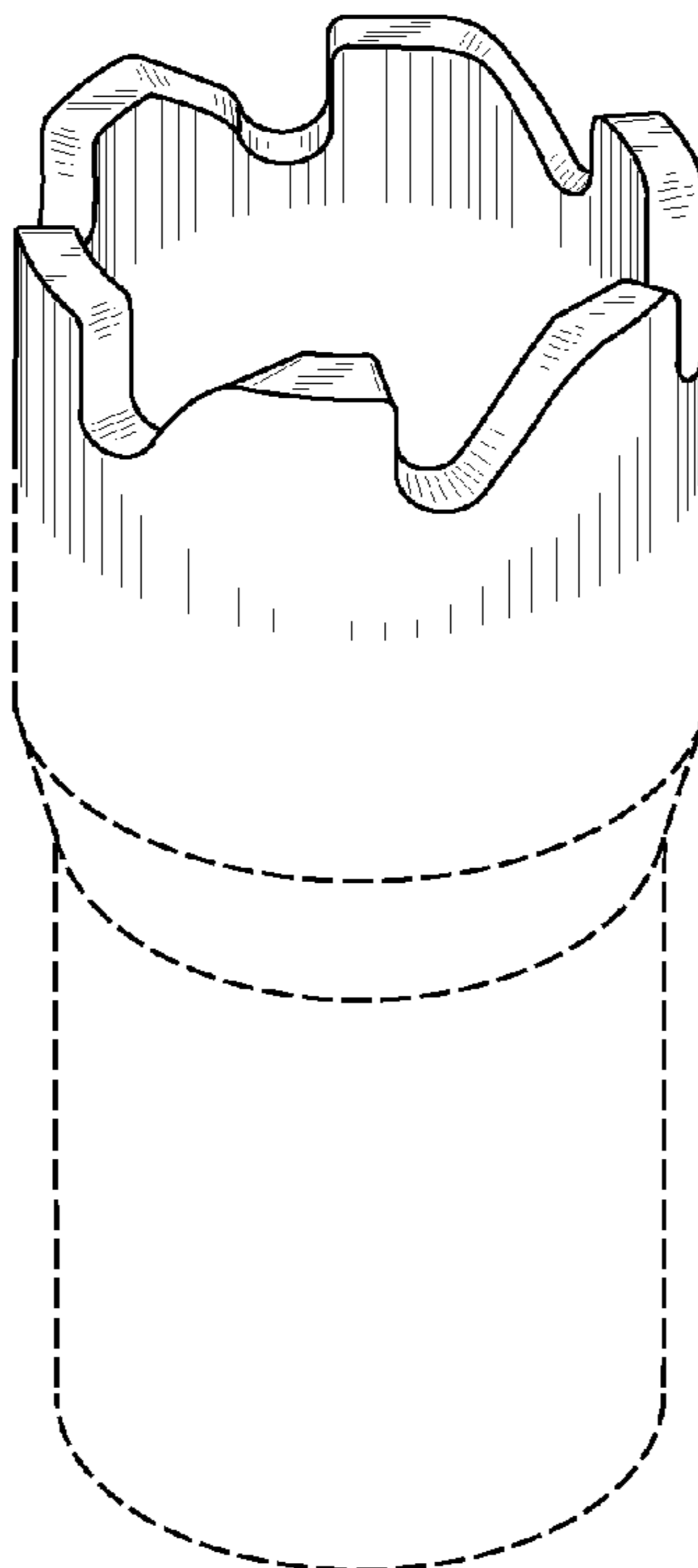

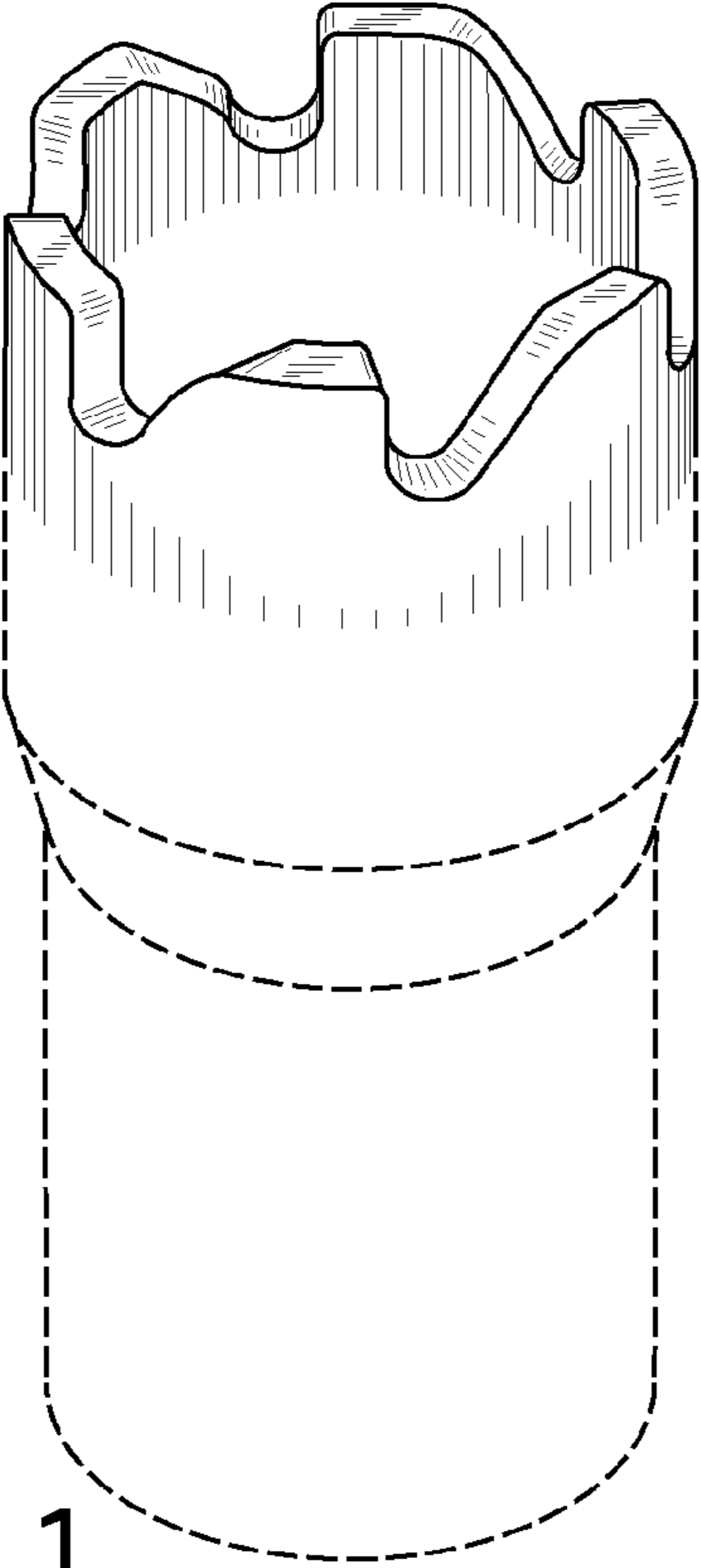

FIG. 1

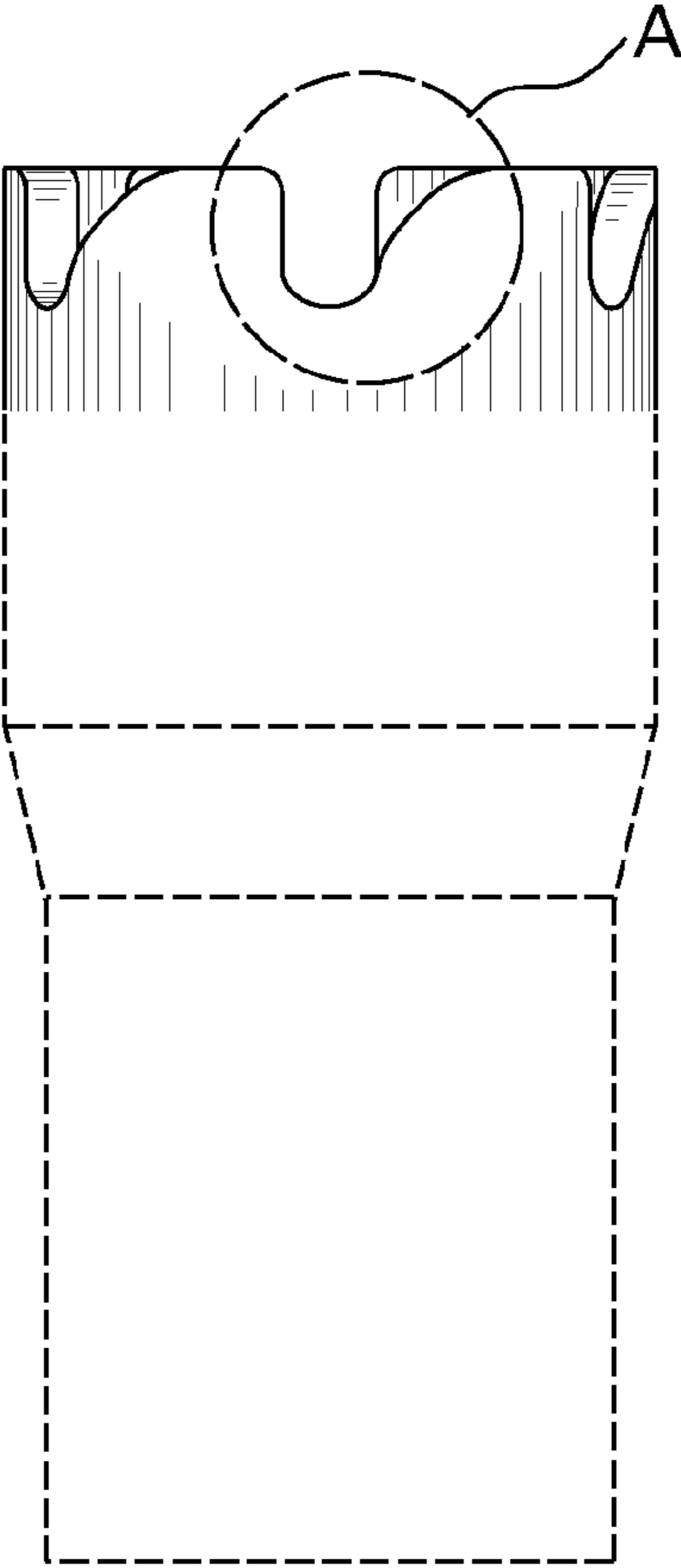

FIG. 2

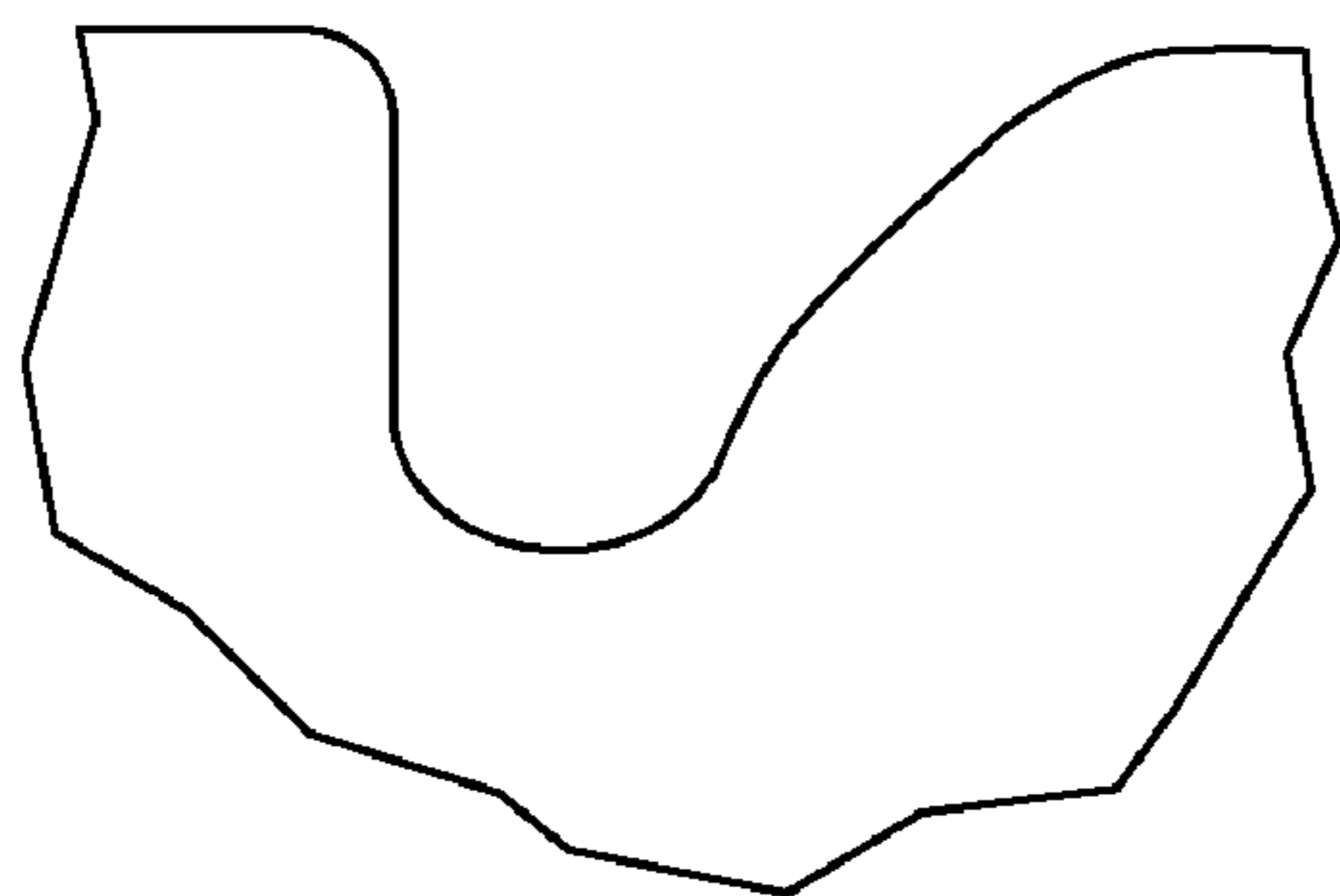

FIG. 3

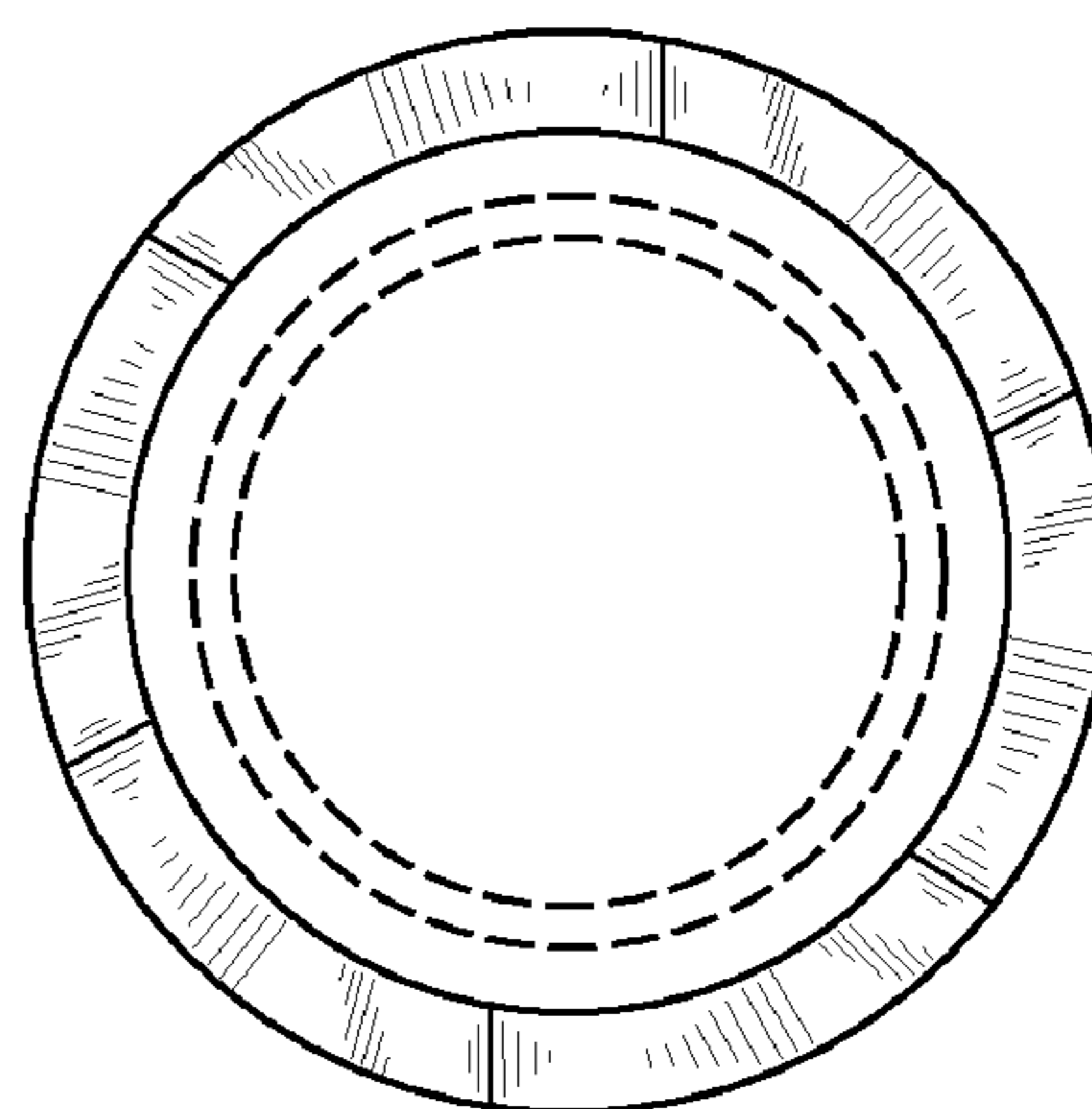

FIG. 4

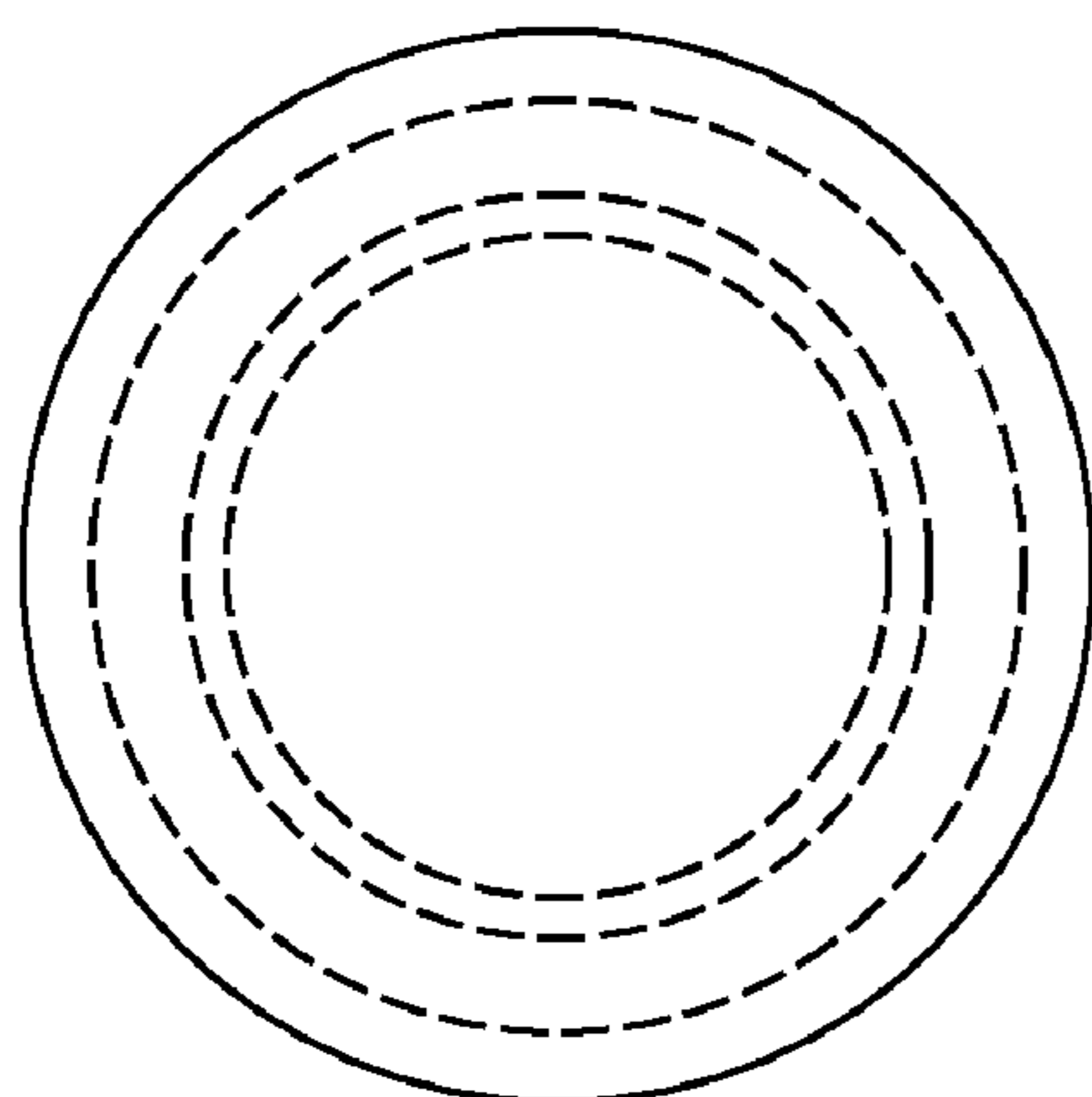

FIG. 5